Stallion Register & Statistical Issue — 1967 Reviewed

$1.

The Maryland Horse

Mrs. Richard C. duPont's Politely was the year's outstanding Maryland-bred, winning 5 stakes. The filly is shown above 'vacationing' in South Carolina.

Vol. 34, No. 1
January, 1968

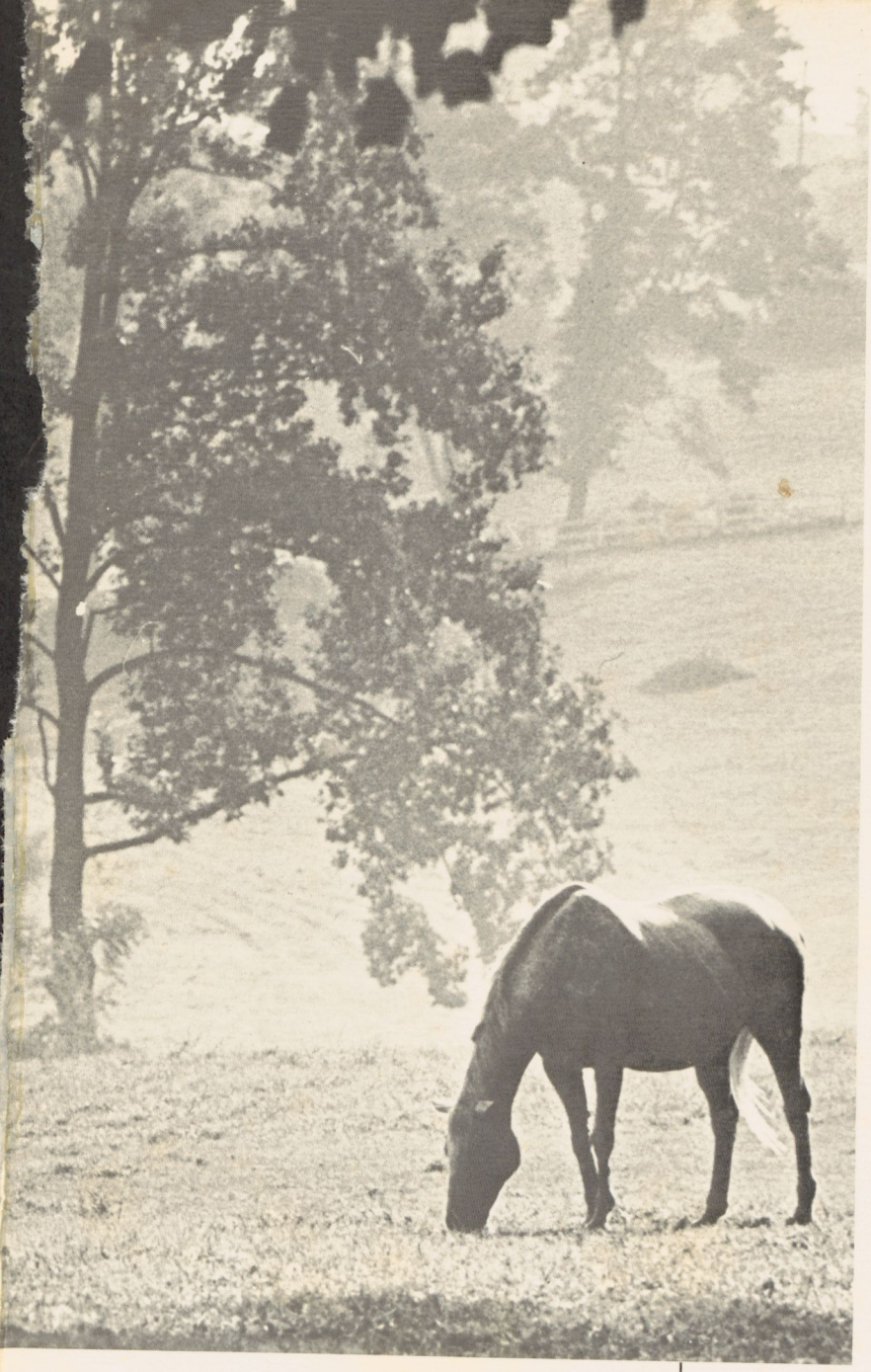

STANDING
AT

MERRYLAND FARM

IN
1968

HICKORY, by Bold Ruler

KNIGHTLY MANNER, by Round Table

INBALANCE, by Greek Song

***WESTORKAN,** by Orator

Inquiries to: **Michael Wettach or Mrs. Thomas Miller, Hydes, Maryland (301) 592-6226 or 592-6227**

The Maryland Horse

Official Publication of
The Maryland Horse Breeders Association

JANUARY, 1968

CONTENTS

Best Maryland-Breds Of 1967 6
All-Time Maryland-Bred Champions 24
Owner-Breeder Members Listed 26
Maryland 4th In Foal Production 27
Maryland Stakes Winners Of 1967 42
Experimental Handicap Weights 54
Breeder Awards Listed For 1967 58
Laurel's Maryland Fund Program 70
Pedigrees & Records Of Stallions 89
County Horse Farm Maps 197

Officers—Directors

ROBERT A. LEONARD, *President*
HAL C. B. CLAGETT, *Vice-President*
GOSS L. STRYKER, *Secretary and Treasurer*
HUGH J. O'DONOVAN, *Asst. Secy-Treasurer*
SNOWDEN CARTER, *General Manager*
MRS. STEWART S. SEARS, *Office Manager*

FRANK A. BONSAL, *Glyndon*
WILLIAM G. CHRISTMAS, *Monkton*
HAL C. B. CLAGETT, *Upper Marlboro*
HENRY S. CLARK, *Glyndon*
MRS. RICHARD C. DUPONT *Chesapeake City*
JANON FISHER, JR., *Glyndon*
STUART S. JANNEY, JR., *Glyndon*
PETER JAY, *Havre de Grace*
ROBERT A. LEONARD, *Frederick*
HARRY A. LOVE, *Cockeysville*
HUGH J. O'DONOVAN, *Upperco*
THOMAS R. O'FARRELL *Westminster*
SAMUEL M. PISTORIO, *Baltimore*
JOHN P. PONS, *Bel Air*
GOSS L. STRYKER, *Baldwin*

Editor
SNOWDEN CARTER

Office Manager
VIOLET SEARS

Art & Design
ROBERT ELDREDGE

Advertising
MARY TURNBULL

Statistics
M. FINNEY DANCE

Photography
PETER WINANTS

THE MARYLAND HORSE, is published monthly at Dulany-Vernay, Inc. 2250 Reisterstown Road, Baltimore, Md.—21217, by the Maryland Horse Breeders Association. Subscription rates $5.00 per year.

Second-class postage paid at Baltimore, Maryland.

Address all communications to THE MARYLAND HORSE, Box 4, Timonium, Md. 21093. Telephone—Clearbrook 2-2100.

Single Copies: Current issue, 75¢, January issue $1.00.

Republication Privileges: Permission to reprint material in THE MARYLAND HORSE is granted upon condition editorial credit is given by name to the Magazine or the Association.

American Trainers' Association: THE MARYLAND HORSE has been designated the official publication of the American Trainers' Association, George T. Poole, President, Janon Fisher, Jr., Secretary-Treasurer.

Acknowledgement: Statistics and results of North American racing, as given in THE MARYLAND HORSE, are based upon the copyrighted charts and tabulations of *Daily Racing Form* and *American Racing Manual*, published by Triangle Publications, Inc.

AMBERNASH, Property of Richard S. Reynolds, at PANORAMA FARM

PHOTOGRAPHS IN BLACK & WHITE OR COLOR
OF ALL YOUR BLOOD STOCK

Yearlings

Stallions

Horses In Training

Show Horses And Hunters

Also Unique Photography Of Farms And Horse Centers

WINANTS BROS., Inc. *Specialists In Photography*

207 E. Baltimore Street (301) 539-0207 Baltimore, Md. 21202

Letters To The Editor

Dear Sir:

Enclosed are some clippings from the *Lexington Herald* which may be of value when reporting the Stud Manager's Course held at the University of Kentucky. This was the seventh training session that has been presented at sporadic intervals since 1954 and was attended by over 500 persons including those from several foreign countries. Interpreters were provided for students from Japan and Venezuela.

Maryland was rather well represented in comparison with other states but not as well as one would surmise with the boom in breeding we are experiencing. True, several large farms over Eastern Shore way sent at least one representative and I did note that Crompton "Tommy" Smith was at each session, but I really thought that more persons, from this area, such as Tommy Smith and myself who are just beginning, would soak up all this valuable knowledge. Are Marylanders that much better educated on Thoroughbred breeding and stud management?

As you will note by the enclosed the course covered just about every essential facet pertaining to the basic subjects.

The EXPERIENCED teachers available to lecture, instruct and reply to questions from those in attendance would be difficult to duplicate. This is not only my judgment but a reiterated conclusion by veteran horsemen.

Albeit the veterinarians did not always agree with opinions, convictions, or practices of their colleagues. The facts presented invariably were based on first-hand experience.

Probably the greatest divergence in horse care occurred between Dr. Jackson and Dr. Rooney concerning the use of the firing iron on the lower leg of racing horses. Dr. Jackson, who has a large breeding farm at Chino, California, has observed good results through the years from firing but Dr. Rooney, a pathologist at the University of Kentucky contends that most firing is (a) not done properly (b) may only destroy nerve tissue, and (c) usually only provides a necessary rest period for the animal that enables nature to repair the damage. Dr. Rooney further stated and demonstrated that his autopsies and associated studies have only further convinced him that firing . . . as usually performed . . . has no therapeutic value per se.

Dr. Rooney also showed evidence that quite often "bucked shins" results in a fine INCOMPLETE hairline fracture of part of the cannon bone. He contends that this is not too widely recognized because X-ray films do not always reveal the minute fracture and the hairline break will usually heal during the pasture rest from the bucked shins or prolonged rest after use of the firing iron.

This would certainly indicate that X-ray study is a MUST whenever a horse bucks his shins and before any remedial action is taken.

Of course, I am only relating first-hand information and would not want to debate anyone on the subject. I am not a veteran horseman, have very limited personal knowledge on these subjects and was only too pleased to be educated by these learned gentlemen.

In conclusion, I will leave you with the question that has been uppermost in my mind during the course in Kentucky and since I returned to Rockville, Maryland.

WHY DOESN'T THE UNIVERSITY OF MARYLAND MAKE AVAILABLE A SHORT SESSION COURSE ON THOROUGHBRED BREEDING AND STUD MANAGEMENT?

Yours very truly,
O. C. "Gene" Graham
Rockville, Md.

Dear Sir:

Regarding the suggestion of some of your members that THE MARYLAND HORSE be reduced in quality and scope, please stand firm. Your magazine has provided me with many, many hours of enjoyable and educational reading pertaining to the several areas of the horse industry that interest me. I would recommend THE MARYLAND HORSE to anyone at anytime and in any section of the United States.

Sincerely,
Joseph C. Barber
Winsted, Connecticut

The Sporting Calendar

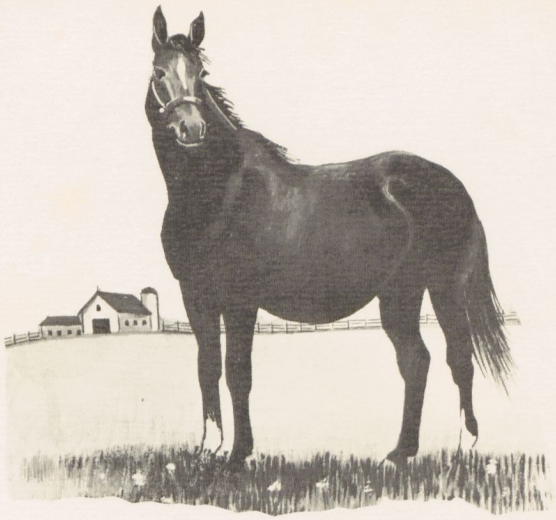

Maryland Mile Tracks

Pimlico ..... January 2 through February 10 (35 days).

Bowie ..... February 12 through April 20 (52 days; seven dark days to be announced and Good Friday dark).

Pimlico ..... April 24 through May 18 (17 days, five dark days to be announced).

Laurel ..... October 26 through December 31 (51 days, six dark days, December 23, 24, 25, others to be announced).

Maryland Minor Tracks

Timonium ... August 10 through September 7 (24 days, one dark day to be announced).

Hagerstown .. September 9 through Sept. 28 (18 days).

Marlboro ... September 30 through October 19 (18 days).

Out-of-State Tracks

Delaware Park ... May 30 through August 10

Steeplechasing & Hunt Meets

Fair Hill ..... September 7 and 14

Maryland Horse Sales

February 9 - Mixed Sale in Timonium's Sales Pavilion. Fasig-Tipton Company.

Delaware's One-Day Course

A diversified one-day short course for horseman will be held February 1 at the University of Delaware in Newark, Delaware.

G. A. Morrow, chairman of the program, lists the following schedule:

MORNING SESSION - NEW DELAWARE FIELD HOUSE

9:45 A. M. *Foot Care*: Trimming, Balancing the Foot, Etc. - M. Mackay-Smith, D.V.M., Delaware Equine Center, Glasgow, Delaware

10:45 A. M. *Grooming*:Care of Small Cuts, Bandaging, Etc. - R. W.Small, Monkton, Maryland; and M. Mackay-Smith, D.V.M.

AFTERNOON SESSION - AGRICULTURAL HALL AUDITORIUM

1:15 P. M. *Internal Parasites*: Parasitology Tests and Recommended Controls of Worms in Horses - A. Leslie, D.V.M. Delaware Equine Center, Glasgow, Delaware

2:00 P M. *Buildings*: Stabling Facilities for Suburbanites and for Boarding and Training Centers - E. Walpole, Agricultural Engineer, University of Delaware

2:45 P. M. *Nutrition*: New Research Findings in Horse Nutrition - W. J. Tyznik, Professor, Ohio State University, Columbus, Ohio

Coffee Break

3:45 P. M. Question and Answer Period - M. Mackay-Smith, R. W. Small, A. Leslie, E. Walpole, W. J. Tyznik; G. A. Morrow, Moderator

5:30 P. M. Horsemen's Get-Together - Refreshments, Howard Johnson Motor Inn (Pay as you go)

EVENING SESSION - NEW DELAWARE FIELD HOUSE

7:00 P. M. *Training*:Use of the Longe and Longe Lines in Training Young Horses - Mrs. J. H. Tyler McConnell, Greenville, Delaware

8:00 P. M. *Training*: Exercises for Schooling Western Pleasure and Reining Horses; Perfecting Change of Leads, Etc. - M. J. Tappero, Forest, Virginia

1967 MARYLAND-BRED

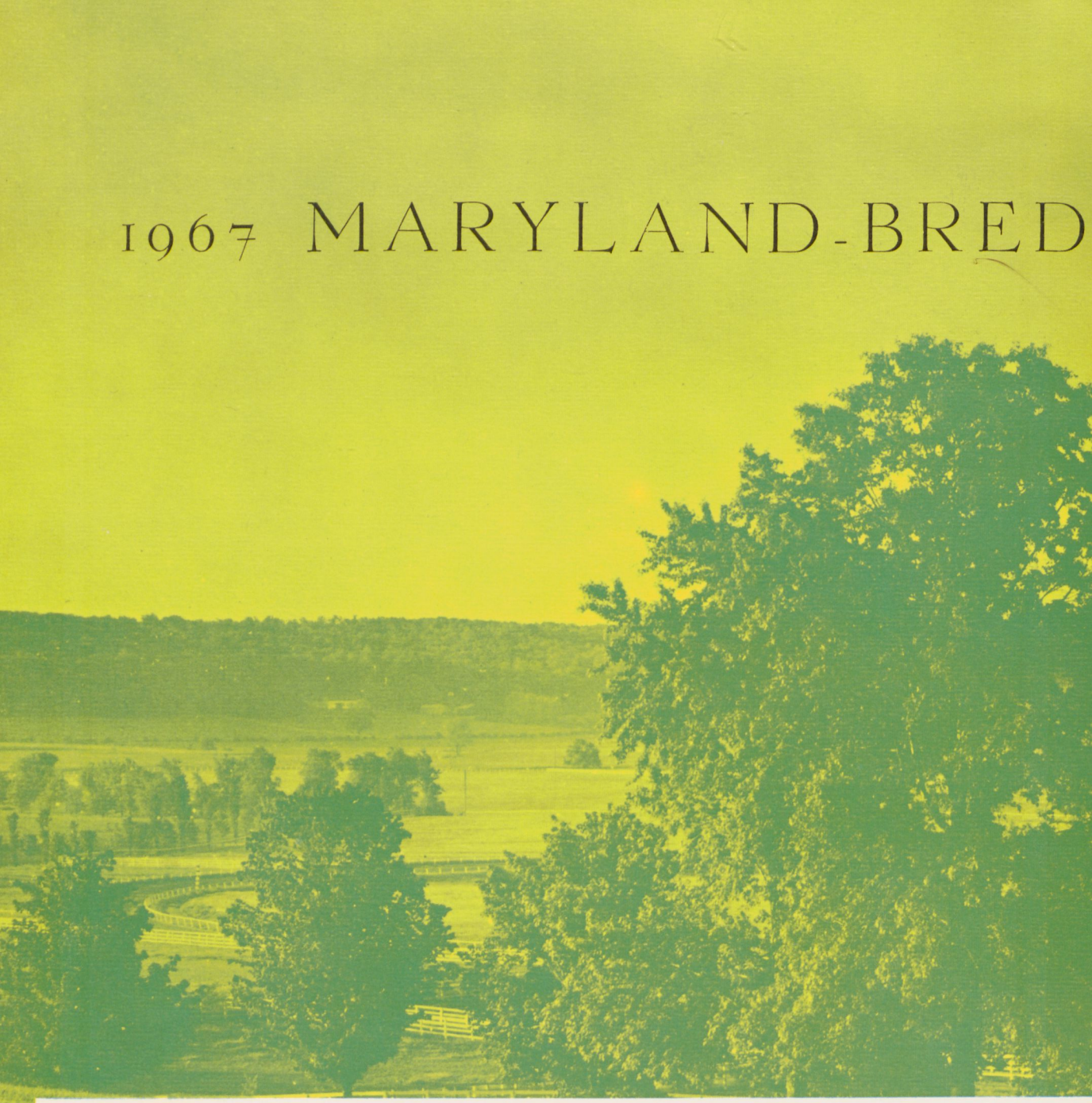

Honor Roll

Year	*Two-Year-Old Colt or Gelding*	*Two-Year-Old Filly*	*Two-Year-Old Champion*	*Three-Year-Old Colt or Gelding*	*Three-Year-Old Filly*
1962	MIGHT AND MAIN	ABROGATE	ABROGATE	BEECHWOOD	ALL BRANDY
1963	REPEATING	BUSY JILL	REPEATING	RARITAN VALLEY	ABROGATE
1964	TOM STONE	JACKIE DARE	TOM STONE	REPEATING	SILWALL
1965	NEW WINDSOR	MISS SPIN	MISS SPIN	UNCLE WILLIE M.	SUE BARU
1966	NATIVE PRINCE	LADY BRILLIANCE	NATIVE PRINCE	KAUAI KING	POLITELY
1967	DANCER'S IMAGE	GOOD GAME	DANCER'S IMAGE	BARBS DELIGHT	DUN-CEE

CHAMPIONS

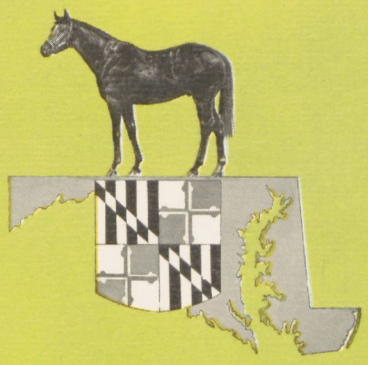

of Champions

Three-Year-Old Champion	*Four-Year-Olds and Up*	*Champion Filly or Mare*	*Champion Turf Runner*	*Champion Jumper*	*Horse of the Year*
ALL BRANDY	NICKEL BOY	ALL BRANDY	.....	HUNTER'S ROCK	NICKEL BOY
RARITAN VALLEY	HALF BREED	DOUBLE HERITAGE	.....	BECKYS SHIP	REPEATING
REPEATING	BONNY JOHNNY	LOOK MA	.....	SUN GAME	BONNY JOHNNY
UNCLE WILLIE M.	REPEATING	SILWALL	.....	JAY TRUMP	MISS SPIN
KAUAI KING	DUC DE GREAT	SILWALL	GREEN FELT	TUSCALEE	KAUAI KING
BARBS DELIGHT	EXCEEDINGLY	POLITELY	ROAD AT SEA	TUSCALEE	POLITELY

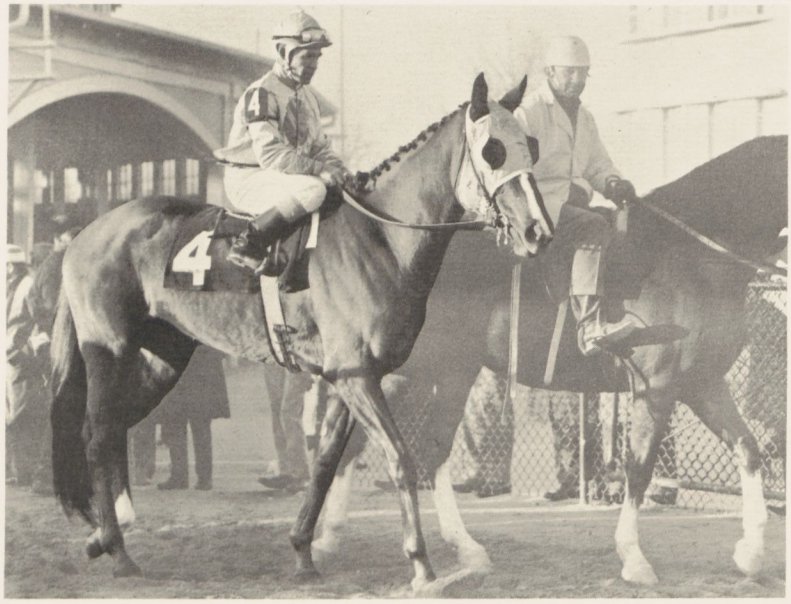

Horse of the Year
Champion Filly or Mare

Politely

*Ch.f. 1963, *Amerigo—Morn Again, by Sun Again*

Breeder: MRS. RICHARD C. DUPONT *Trainer:* CARL HANFORD, HENRY S. CLARK, GEORGE BAKER
Owner: BOHEMIA STABLE *Foaled:* APRIL 21, 1963, WOODSTOCK FARM

RACING RECORD

Year	*Age*	*Starts*	*Wins*	*2nd*	*3rd*	*Earnings*
1965	2	9	1	3	0	$ 11,042
1966	3 (SW)	13	4	3	2	44,566
1967	4 (SW)	13	8	1	2	179,891
		35	13	7	4	$235,499

POLITELY

Politely's recognition as Maryland-bred Horse of the Year is richly deserved. The lovely daughter of *Amerigo—Morn Again, by Sun Again, finished her 4-year-old season as the second best handicap mare of the nation, bowing only to the queenly Straight Deal in the *Morning Telegraph-Daily Racing Form's* poll.

Winner of 5 stakes at 4, with career earnings of $235,499, she ranks second in money-won only to the great Gallorette among Maryland-bred distaff runners.

In a year when Kelso did not bring in a nickel, save charity work, his stablemate bore the celebrated grey-and-yellow silks of Mrs. Richard C. duPont's Bohemia Stable with their accustomed dignity. And if anything, Politely finished out the 1967 season an even more improved filly than she had begun it.

Raced sparingly in 3 campaigns, Politely's dam Morn Again started a total of 7 times, winning 2 races and $5,375. Consigned by her breeder Daniel G. Van Clief to the 1961 Maryland Fall Sales, Morn Again, as a 7-year-old, was purchased by Mrs. duPont for $10,500.

Though barren in 1960, 1961 and 1962, she conceived the first breeding season the mistress of Bohemia owned her, and the resulting foal was Politely.

Foaled at Woodstock, Politely hinted at stakes class by finishing second in the Pimlico Breeders' at 2. The threat was made good the following November when she won the $25,000 Princeton Handicap, the first stakes win for the stable since Kelso's retirement.

Wintered in the Carolinas, Politely came out as a 4-year-old better than ever, winning her first 2 starts of the season. On July 1, at Monmouth, she won the Molly Pitcher Handicap, defeating Straight Deal while in receipt of 11 pounds. The remainder of the season was devoted to winning four additional stakes, notably the first Matchmaker while steadily commanding new respect from the handicappers and, consequently, narrowing the weight spread she was getting from Straight Deal.

Completely honest and versatile, she has shown marked improvement under a succession of trainers. Politely was developed by Carl (Kelso) Hanford, burnished by Henry Clark (who had the Bohemia horses for about five months between Hanford's Bohemia retirement and the naming of a successor) and exploited with great judgment and success by George M. Baker.

Politely runs short or long, main track or turf, dry or not-too-wet. More durable than her immediate predecessor, she is in every way equipped to accept the Horse of the Year baton from Kauai King.

Politely's career stakes wins:

1966—Princeton Handicap
1967—Molly Pitcher Handicap
Maskette Handicap
Matchmaker Stakes
New York Handicap
Firenze Handicap

MRS. RICHARD C. DUPONT

Two-Year-Old Champion

Dancer's Image

*Gr. c. 1965, Native Dancer—Noors Image, by *Noor*

Breeder: PETER FULLER
Owner: PETER FULLER

TRAINER: LOU C. CAVALARIS, JR.
FOALED: APRIL 10, 1965, SAGAMORE

RACING RECORD

Year	*Age*	*Starts*	*Wins*	*2nd*	*3rd*	*Earnings*
1967	2 (SW)	15	8	4	0	$61,245

DANCER'S IMAGE

Owner-breeder Peter Fuller, master of Runnymede Farm near North Hampton, N. H. and owner of a Boston automobile dealership, is honored with his second Maryland-bred champion. Half Breed, bred by C. McGhee Baxter and owned by Fuller, was named Best Horse, Four Years Old and Up in 1963.

As was Half Breed, Dancer's Image was foaled at Sagamore Farm. A son of the late and lamented Native Dancer, sire of 1966 Two-Year-Old Champion Native Prince, Dancer's Image spent the greater part of his freshman season in Canada, where he won the Vandal and Clarendon Stakes, and Grey Handicap.

In September the colt was considered a possible starter in the $16,500 All Maryland Handicap at Timonium, but was sent to Hawthorne instead, where he finished second to Frosty Dear in the To Market Stakes.

Making his first local appearance at Laurel on November 23, he held off the late-developing Martins Jig to win by a desperate nose, while giving the runner-up seven pounds.

After finishing second to Verbatim in the $15,000 Decimal Purse at Aqueduct on December 6 (giving the winner nine pounds), Dancer's Image tangled again with Martins Jig in the Marylander Stakes. This time the Maryland Futurity result was reversed, Martins Jig winning by a half-length, with Dancer's Image all-out to hold second safe from the late-closing Promise.

Beaten late in the season, it was always while at a weight disadvantage, the penalty he incurred accumulating four stakes victories. Undefeated in Canada, he is ineligible for honors in the Dominion inasmuch as the son of Native Dancer is American-bred.

Dancer's Image is out of the stakes-placed Noors Image, dam of the stakes winner Sailing Chance. His second dam, Little Sphinx, at one time owned by Colonel Larry S. MacPhail, produced the stakes winners Captor, Equichall and Glad, as well as the winner The Ghizeh, she the dam of the 1967 Steeplechase Champion Quick Pitch.

Owner Fuller, breeder of six stakes winners, has stood a number of stallions in Maryland, including Multnomah, Ross Sea and Captain Morgan. A former Maine and AAU New England heavyweight champion, Fuller is a trustee of the Thoroughbred Owners and Breeders Association.

Dancer's Image's career stakes wins:

1967—Vandal Stakes
Clarendon Stakes
Grey Handicap
Maryland Futurity

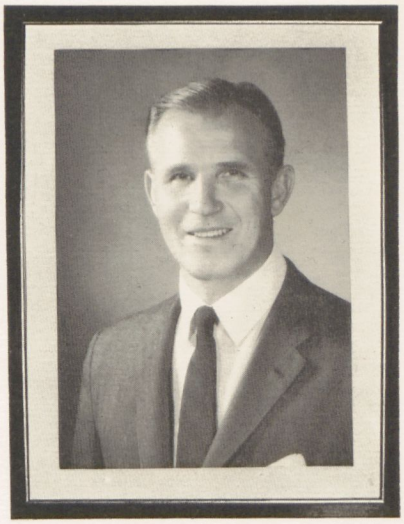

PETER FULLER

Best Two-Year-Old Filly

Good Game

B.f. 1965, Dead Ahead—Merry Colonel, by Ky. Colonel

Breeder: MRS. BEN COHEN
Owner: MRS. BEN COHEN

TRAINER: EDWARD YOWELL
Foaled: MARCH 15, 1965, HALCYON FARM

RACING RECORD

Year	*Age*	*Starts*	*Wins*	*2nd*	*3rd*	*Earnings*
1967	2	9	5	3	0	$42,885

GOOD GAME

Mrs. Ben (Zelda) Cohen's 1951 Valentine present was one she couldn't return: a pair of 2-year-olds from the S. D. Riddle Estate sale of horses-in-training. The youngsters were Aunt Jane, a daughter of Reaping Reward; and War Age, a son of War Relic.

Thus, she embarked upon a career as an owner.

Aunt Jane won, produced several nondescript runners and was given away. War Age was a different story, however. He was a stakes winner of 28 races and $99,065.

There were other giveaways, many claiming victories and a sprinkling of stakes before Mrs. Cohen reached the summit in 1965 with her homebred Hail to All, winner of $494,150, including scores in the Jersey Derby and Belmont Stakes.

Mrs. Cohen began breeding Thoroughbreds by buying shares in such stallions as Alerted and Double Brandy and patronizing her own War Age. Today the Baltimore owner whose husband is secretary-treasurer of Pimlico, holds shares in such top-class progenitors as Swaps, Raise a Native, Petare, and a third interest in Hail to All, whose first foals will arrive this year.

In the 17 years that they have owned and bred horses, the Cohens have found that their only chance for success lies in the steadfast quest for quality, be it in broodmares or stallions.

There is a lesson therein for all of us.

Though she did not win a stakes at 2, Mrs. Cohen's homebred Good Game was rivaled only by Alfred G. Vanderbilt's Indian Love Call for honors as the best Maryland-bred 2-year-old filly of 1968.

Graduating *magna cum laude* from Jack Price's Dorchester Prep in Ocala, Good Game wintered in Florida with Trainer Eddie Yowell but did not make her first start until April 28 at Garden State. Her connections now shudder to recall that the daughter of Dead Ahead—Merry Colonel was risked for $8,500 in her debut.

Either first or second in her first seven starts, including a victory in a division of the Gardenia Trial, she finished off the board the only time in her brief career when sixth in the Gardenia. Off last in the field of 11, she weathered heavy traffic in getting up to be beaten only 3 1/4 lengths by Gay Matelda.

In a modest campaign of 9 starts, she concluded her season on November 22 by winning the $15,000 Teacher Purse at Aqueduct. The victory was number 5 for the year, with earnings of $42,885. With that, she was swathed in cotton and shipped to Florida, where she is expected to return to action at Hialeah.

MRS. BEN COHEN

Three-Year-Old Champion

Barbs Delight

B.c. 1964, Bagdad—Flora MacDonald, by Alquest

Breeder: EST. OF D. R. MOTCH AND MRS. T. K. ELLIS

Trainer: HAL STEELE, JR.

Owner: G. HUGUELET, JR., G. SPALDING AND H. STEELE, JR.

Foaled: 1964, Bobanet Farm

RACING RECORD

Year	*Age*	*Starts*	*Wins*	*2nd*	*3rd*	*Earnings*
1966	2	6	5	0	0	$ 16,120
1967	3 (SW)	15	4	3	2	122,946
		21	9	3	2	$139,066

BARBS DELIGHT

It would not be pressing a point to claim that there was more strength to the 3-year-olds of 1967 than in any one other age group in the history of these polls. And it is not by mere coincidence that these were the first foals conceived after the enactment of the Maryland-Bred Fund Program in July, 1962.

As good a group as they were, the 1967 3-year-olds represent only the beginning of the class and quality envisioned by the fathers of House Bill 106.

Each of seven leading 3-year-olds of 1967 might have been named champion in any year save Kauai King's.

Misty Cloud, thoroughly fit and catching short horses, dominated early winter racing in Maryland. Then along came Gala Performance, hardiest of the lot, Dawn Glory and Barbs Delight. The latter, pointed specifically for the Kentucky Derby, was at his best in early May, while Dawn Glory, already winner of stakes in Puerto Rico and the Survivor at Pimlico in a record-setting performance, tailed off trying to match strides with Barbs Delight at Churchill Downs, only to resume his mastery of the El Comandante competition later in the year.

Summer and Air Rights found themselves together, while Road at Sea discovered the turf course to be his forte. Later, swift Jim J. confirmed earlier apprisals that he indeed was of stakes quality.

In the final summation, however, it was Barbs Delight who offered the competition when the company was sternest. Winner of 4 of 15 starts and $122,946 in 1967, Barbs Delight was shaded in earnings by the four-time stakes winner Gala Performance, who was feasting on lesser competition.

When, on May 2, Barbs Delight, a $2,000 weanling, ran a mile in 1:35 2/5 to win the Derby Trial, the hope was raised that he would emulate Kauai King's victory in the Kentucky Derby. While failing this, he did the next best thing, finishing second, beaten a length by Proud Clarion after making all the pace in the third fastest Derby ever run.

Though Darby Dan's Proud Clarion finished in 2:00 3/5, Barbs Delight's calculated 2:00 4/5 would have won 90 other Derbys. And as it was, he carried 126 along with Damascus and finished ahead of the colt later named Horse of the Year.

The Preakness found him below his best form, but, following a respite, he came back to win the $50,000 Assault Handicap in a blistering 1:33 2/5. Racehorses don't run much faster, at Arlington or anywhere else.

The 3-year-old champion, whose diet at times has been supplemented by light bulbs, burgundy wine and eggs, called it a season after finishing third to Dr. Fager and In Reality in the $265,900 New Hampshire Sweepstakes.

Possessed of brilliant speed, a completely sound Barbs Delight could run with any man's horse.

Barbs Delight's career stakes wins:
1967—Derby Trial
Assault Handicap

D. R. Motch

Best Three-Year-Old Filly

Dun-Cee

Dk. b. or br. f. 1964, Dunce—Self Control, by Better Self

Breeder: MERRY ACRES FARM (DR. G. G. MEREDITH)
Trainer: RAY RIVARD
Foaled: APRIL 20, 1964, MERRY ACRES FARM
Owner: LARRY WELSCH

RACING RECORD

Year	*Age*	*Starts*	*Wins*	*2nd*	*3rd*	*Earnings*
1966	2	14	4	5	1	$20,807
1967	3 (SW)	7	3	0	1	43,907
		21	7	5	2	$64,714

DUN-CEE

Larry Welsch's Dun-Cee, purchased for $5,200 as a weanling at the 1964 Keeneland fall mixed sale, was rendered *hors de combat* in the Misty Isle Handicap on July 19, but not before establishing leadership in her division.

It was a long pull.

Dun-Cee won two stakes in 1967. The first was in the Ashland at Keeneland; the second in the Cleopatra at Arlington. In the former race she downed a field that included the queenly Furl Sail, Fish House and the sensationally-fast Woozem, registering a $136.80 straight payoff—the highest return in Keeneland stakes history.

The Cleopatra was from a different bolt of cloth altogether. This time she carried topweight of 122 pounds and reported promptly as the odds-on favorite.

Dun-Cee, easily distinguished by a gray ring around her tail that was the aftermath of an infection, was a big fish in a little pond as a 2-year-old. During her freshman season she won 4 races and was second 5 times in 14 starts, placing in minor stakes at Latonia and Miles Park.

It was something of a surprise then, when she commenced her 3-year-old season by finishing third to Furl Sail and Fish House at Keeneland on April 8. Horse-wise Lexington punters didn't take her seriously when she came out against the division stalwarts in the Ashland, allowing her to go off at 67 to 1.

Bogged down in the deeper going along the rail in the Kentucky Oaks won by Nancy Jr., Dun-Cee did not win again until she reached Chicago. She regained her best stride on June 6, running six furlongs in 1:09 2/5. She followed with another scorcher—7 furlongs in 1:22 3/5.

In her next start, the Misty Isle, she finished fifth to Abifaith, failing to show her customary early foot. Subsequent examination revealed a fractured knee, the injury shelving her for the remainder of the year.

Bred by Dr. G. G. Meredith at his 48-acre Merry Acres Farm in Kingsville, Dun-Cee is out of the 9-race winner Self Control whom the veterinarian purchased on the recommendation of Trainer B. P. (Toughy) Hacker.

Dun-Cee's career stakes wins:
1967—Ashland Stakes
Cleopatra Handicap

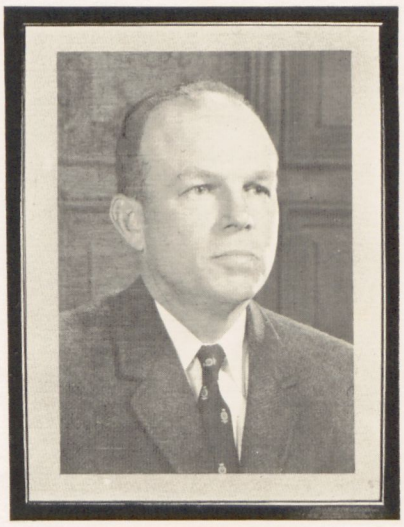

DR. G. G. MEREDITH

Best Horse, Four-Years-Old and Up

Exceedingly

B.c. 1963, Third Brother—Exceed, by Better Self

Breeder: MRS. LEWIS B. JENNINGS *Trainer:* JOSEPH P. CONSIDINE
Owner: ALDER BRANCH FARM *Foaled:* APRIL 28, 1963, ALDER BRANCH FARM

RACING RECORD

Year	*Age*	*Starts*	*Wins*	*2nd*	*3rd*	*Earnings*
1965	2	8	2	0	1	$ 8,759
1966	3 (SW)	10	3	2	1	46,640
1967	4 (SW)	18	5	2	5	108,993
		36	10	4	7	$164,392

EXCEEDINGLY

Mrs. Lewis B. Jennings, whose lovely Alder Branch Farm is on the Corsica River, three miles from Centreville on the Eastern Shore, enjoys the all-but-unique distinction of having bred a stakes winner from the first mare she ever mated.

The wife of a retired Navy captain, Helen Jennings stems from an old racing family. Her grandfather, Samuel Ross, bred and raced many good horses in his own account and in partnership with Admiral Cary T. Grayson. Mr. Ross was a steward at Pimlico when racing was revived at the Old Hilltop course in 1904.

Mrs. Jennings' father, William H. Lipscomb, master of a farm in Leesburg, owned Mercator, who won the 1945 Harbor Hill, Grand National, Chevy Chase and Jervis Spencer steeplechase handicaps en route to being acclaimed Champion Steeplechaser of the Year.

For all of this background, Mrs. Jennings did not buy her first yearling until the 1958 Saratoga sales. This was the filly Improve, a daughter of Better Self—Vinina, by Vincentive. She won 8 races at 2 to 4 and $65,697, placing in the Marguerite, Test, Comely and Prioress Stakes and the Interborough Handicap.

Immensely pleased, Mrs. Jennings went back to Saratoga the following year and purchased Improve's full sister Exceed. The filly won two races and $13,235 before being retired. The first mare at Alder Branch, she was bred to the late Third Brother, the result of that initial mating being Exceedingly.

Winner of 2 of 8 starts as a freshman, Exceedingly scored in the Annapolis, Challedon and Survivor stakes at 3. Were it not for Kauai King, he probably would have been named best Maryland-bred 3-year-old of the season. While Mike Ford's Derby-Preakness champion took down year-end honors, Exceedingly's earnings of $46,460 made his title loss a bit more palatable.

In 1967, as a 4-year-old, Exceedingly ran his career earnings up over the $160,000 mark while adding three more stakes. The high point of his career came on July 8 at Delaware Park when he nosed out Damascus to win the inaugural running of the $50,000 William duPont, Jr. Handicap. In receipt of 8 pounds actual weight and more on the scale, the Joe Considine-trained colt held off the desperate late charge of the destined Horse of the Year to win by a flared nostril.

Considine experienced considerable difficulty in getting the colt to relax in ensuing races, his running style being thrown out of kilter by an unaccustomed pace-pressing performance in the 9-furlong Kelly-Olympic Handicap in early September. It wasn't until he returned to home quarters at Laurel and won the Maryland Handicap that the Shore-bred bay showed his true colors.

Exceedingly's career stakes wins:

1966—Annapolis Stakes
Challedon Stakes
Survivor Stakes

1967—City of Baltimore Handicap
William duPont, Jr. Handicap
Maryland Handicap

Mrs. Lewis B. Jennings

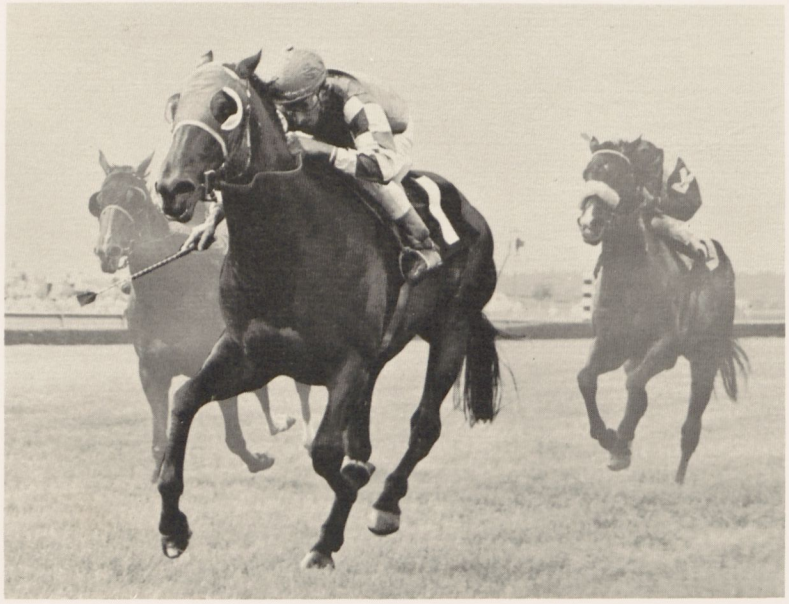

Champion Turf Runner

Road At Sea

*Dk.b. or br.c. 1964, Bald Eagle—Hard-a-Lee, by *Turn-to*

Breeder: MRS. HENRY OBRE
Owner: MRS. HENRY OBRE

Trainer: KENNETH FIELD
Foaled: MARCH 27, 1964, MERRYLAND FARM

RACING RECORD

Year	*Age*	*Starts*	*Wins*	*2nd*	*3rd*	*Earnings*
1966	2	0	0	0	0	
1967	3 (SW)	13	7	3	1	$76,456
		13	7	3	1	$76,456

ROAD AT SEA

Rangy and on-the-leg in the manner of his sire Bald Eagle, Road At Sea was withheld from racing at 2 to allow time to fill out. By the time he got to the races at Pimlico last March 20 a reputation already preceded him. The word was that he was "a runner" and "could fly."

The punters were waiting for him, too, sending the Obre homebred off at odds-on. Meeting seasoned maidens at six furlongs he dashed to the front in the opening yards and won going-away by 3 lengths. A week later he came back, again at six furlongs at Pimlico, this time in allowance company. The result was the same—only a bit more difficult to accomplish.

Victory number three came 12 days later, and again he performed in the manner of a true odds-on choice, showing utter disdain for the useful Light The Fuse and Devrex to score by 4 1/2 lengths.

Essaying 7 furlongs for the first time on April 21 at Aqueduct, Mincing Lane ran down Road At Sea, the choice finishing second by a length.

With conditions rapidly evaporating, Trainer Kenney Field vanned the big colt back to Pimlico to try him on the grass. This was the race to furnish a good line on the newcomer's ability; Misty Cloud, a seasoned stakes performer later to be victimized by knee infirmity, was in the field to oppose him, and many Pimlico railsiders were anxious to see the Obre colt's mettle tested when a good horse "took him by the head."

That is exactly what happened. Road At Sea set out as before—airing on the front end. Headed in the lane, the Bald Eagle colt fought back, regained the lead and prevailed by a neck. Immediately there was speculation that he had Preakness potentialities.

Field steadfastly said "no" and went ahead with plans to run in the 1 1/16-mile Woodlawn Stakes on the grass. Getting the lead was not so easy this time, and compounded by a lack of running room, Road At Sea fell back to finish off the board for the first time.

Though painful the defeat, it had its silver lining: forgotten was the Preakness, and consequently the colt had the opportunity to overcome his greenness while his handlers relaxed from the pressures that had enveloped them from the outset.

As the season wore on, Road At Sea found his niche on the grass, winning three turf stakes at Atlantic City. Put away after winning the Boardwalk, he finished the season a much more relaxed performer, and should improve with maturity at 4.

Road At Sea's career stakes wins:

1967—Longport Stakes
Ventnor Handicap
Boardwalk Handicap

MRS. HENRY OBRE

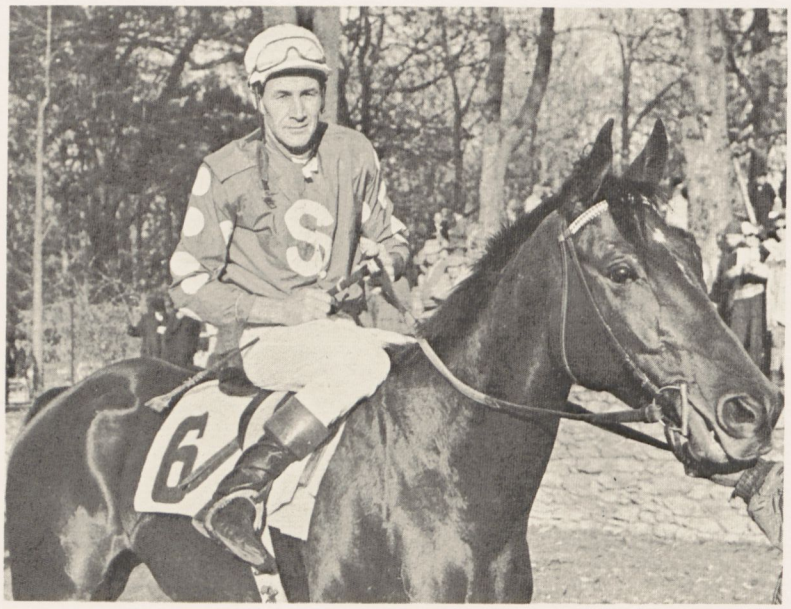

Champion Jumper

Tuscalee

B.g. 1960, Tuscany—Verna Lee, by British Buddy

Breeder: ALFRED H. SMITH, SR. *Trainer:* JOSEPH L. AITCHESON, SR.

Owner: ALFRED H. SMITH, SR. *Foaled:* APRIL 11, 1960, BLYTHEWOOD

RACING RECORD

Year	*Age*	*Starts*	*Wins*	*2nd*	*3rd*	*Earnings*
1962	2	0	0	0	0	$
1963	3	4	1	1	1	1,080
1964	4	12	8	1	1	9,375
1965	5	11	2	2	2	7,411
1966	6 (SW)	13	10	2	0	40,487
1967	7 (SW)	5	3	0	1	16,131
		45	24	6	5	$74,484

TUSCALEE

In contrast to 1966, when he won 10 races to rank behind Buckpasser and 11 other horses in the nation in most victories, Tuscalee had a light campaign of 5 starts as a 7-year-old in 1967.

It was all he really needed, however.

In deference to the Tuscany gelding's honesty and past accomplishments, neither Owner Alfred H. Smith, Sr. nor Trainer J. L. Aitcheson, Sr. was inclined to ask more of Tuscalee than his racing condition would permit under the crushing imposts his 1966 record had commanded.

Coming out of Aitcheson's Laurel headquarters in early May, Tuscalee picked up 147 pounds and raced to a facile in-hand triumph over the 1 1/4-mile flat course at Warrenton. Envisioned as nothing more than a tightener for the gelding the Warrenton race served its purpose fully.

Coming out next over the big jumps at Aqueduct, Tuscalee shouldered 160, level with Mako, in the Meadow Brook Steeplechase Handicap at 2 1/2 miles. After making only a modest bid, he finished third beaten 11 lengths by 1966 Steeplechase Champion Mako and the lightly-rigged Golpista.

In the Grand National that followed, the 15.3-hand Tuscalee, assessed at 159, turned in his poorest effort of the year, he never having shown to best advantage on the Big A courses.

Returned to Delaware Park, his home-away-from-home, the Smith-bred bay was once again in his proper environment. Repeating his success of the year before, he downed General Tingle and Downhill Flight easily in the Georgetown Handicap.

The Indian River, at about 2 1/2 miles, was the next—and last—stop on his itinerary. Of the 10 original nominations, only four opponents could be mustered against the TRA's 1966 Steeplechase Champion. Because two of the 4 rivals were coupled as an entry, and on the educated guess that the topweight would create a minus pool as a prohibitive favorite, the Delaware management received permission to stage the final jumping race of its meeting as a betless exhibition.

The special event was run between the second and third races. With regular pilot Joe Aitcheson, Jr. making up most of the assigned 159 pounds, Tuscalee opened up immediately, and once gaining a comfortable lead, was permitted to merely gallop to the finish, a 6-length winner.

Not at his best for the Fair Hill meeting, where he had shown to great advantage in the past, Tuscalee rested on his well-earned laurels for the remainder of the year.

Tuscalee's career stakes wins:

1966—Tom Roby Steeplechase Handicap
Georgetown Steeplechase Handicap
Midsummer Hurdle Handicap
Fair Hill Steeplechase Handicap
Manly Steeplechase Handicap

1967—Georgetown Steeplechase Handicap
Indian River Steeplechase Handicap

ALFRED H. SMITH, SR.

ALL-TIME LEADING MARYLAND-BRED MONEY-WINNERS

HORSE	Starts	1st	2nd	3rd	Earned
FIND b.g. Discovery—Stellar Role	110	22	27	27	$803,615
SOCIAL OUTCAST ch.g. Shut Out—Pansy	58	18	9	6	668,300
VERTEX ch.h. The Rhymer—Kanace	25	17	3	1	453,424
GALLORETTE ch.m. *Challenger II—Gallette	72	21	20	13	445,535
KAUAI KING dk.b. or br.c. Native Dancer—Sweep In	16	9	2	1	381,397
NICKEL BOY br.g. *His Nickel—Carickmacross	130	26	23	11	357,303
CHALLEDON b.h. *Challenger II—Laura Gal	44	20	7	6	334,660
‡BONNY JOHNNY ch.g. *Sea Charger—Scotch Bonnet	84	24	15	12	270,259
PILASTER b.g. Pilate—Air Cooled	102	29	14	20	259,800
SQUARED AWAY b.g. *Piping Rock—Imperatrice	103	31	12	18	255,145
YES YOU WILL b.h. Rough'n Tumble—Yes She Will	55	19	14	4	239,917
‡POLITELY ch.m. *Amerigo—Morn Again	35	13	7	4	235,499
LOSER WEEPER ch.h. Discovery—Outdone	63	16	5	7	232,920
ELKRIDGE b.g. Mate—Best by Test	123	31	18	15	230,680
CONNIVER br.m. Discovery—The Schemer	56	15	3	6	227,825

Notes: ‡ denotes horse still in training. Records for active horses include racing of December 10, 1967. In some cases, ownership and trainers changed too frequently to permit inclusion of all such connections.

Foaling Date—Farm	Breeder	Owner	Trainer
3/16/50 Sagamore, Baltimore County	A. G. Vanderbilt	A. G. Vanderbilt	W. C. Winfrey G. T. Poole
5/ 1/50 Sagamore, Baltimore County	A. G. Vanderbilt	A. G. Vanderbilt	W. C. Winfrey
4/16/54 Pistorio, Howard County	F. A. Piarulli	F. A. Piarulli J. J. Brunetti	J. F. Piarulli
2/ 7/42 Glade Valley, Frederick County	P. M. Burch	W. L. Brann	E. A. Christmas
4/ 3/63 Sagamore, Baltimore County	Pine Brook Farm (Dr.-Mrs. F. A. O'Keefe)	Michael J. Ford	H. Forrest
5/ 6/55 Friendly, Howard County	M. Blackburn	Elmendorf	J. M. P. Bell W. A. Kelley
4/18/36 Glade Valley, Frederick County	Branncastle Farm (W. L. Brann-R. S. Castle)	W. L. Brann	Lou Schaefer G. D. Cameron E. A. Christmas
4/16/60 Glade Valley, Frederick County	O'Brien Bros.	R. S. Reynolds, Jr.	J. P. Simpson, III
3/22/44 Cherry Hill, Baltimore County	H. L. Straus	H. L. Straus	F. A. Bonsal
4/12/47 Stadacona, Baltimore County	Est. of W. H. La Boyteaux	Jan Burke	G. C. Winfrey
3/25/56 Windy Hills, Carroll County	Mrs. E. L. Price	Mrs. E. L. Price	E. R. Myers L. F. Price
4/21/63 Woodstock, Cecil County	Mrs. R. C. duPont	Bohemia Stable	C. Hanford H. S. Clark G. W. Baker
5/ 1/45 Sagamore, Baltimore County	A. G. Vanderbilt	A. G. Vanderbilt	W. C. Winfrey
4/13/38 Country Life, Harford County	J. F. Flanagan	K. Miller	K. Miller
4/26/44 Sagamore, Baltimore County	A. G. Vanderbilt	H. LaMontagne	W. Post

—Compiled and tabulated by Joe B. Hickey, Jr.

MEMBERS OF MARYLAND HORSE BREEDERS ASSOCIATION, INC.

ABELL, J. FRANK
ABSE', DAVID I.
ADAMSON, RICHARD A.
AITCHESON, W. J.
AMOSS, WILLIAM D.
ANDERSON, ALFRED S.
ANDERSON, ROBERT
APPEL, WALTER J.
ARCHER, CLARENCE R.
ARISTONE, ROLAND, SR.
ARMSTRONG, ROBERT
ARTHUR, VERNON
ARTHUR, MRS. VERNON
AWKARD, WOODRUFF S.

BAGDASIAN, MICHAEL H.
BALDI, F.
BALL, MRS. HARRIET N.
BARBER, MAX M.
BARNES, TOP E.
BARRY, THOMAS J.
BAYARD, JAMES A.
BAYARD, MRS. JAMES A.
BEALL, ROBERT L.
BEDFORD, DEAN
BEDFORD, MRS. DEAN
BENJAMIN, EDWARD B.
BENNETT, MRS. MARY J.
BERG, SAMUEL J.
BERMAN, DR. EDGAR
BEST, ROLAND C.
BEYER, MRS. JOHN H.
BLACKBURN, MELVIN
BLISS, C. N., JR.
BLUHM, ELSIE V.
BLUNT, THOMAS
BOGLEY, MRS. SAMUEL E.
BOHMAN, BRUCE G.
BOND, JOHN L.
BONIFACE, J. WILLIAM
BONSAL, FRANK A.
BONSAL, MRS. FRANK A.
BORG, MAJOR ROBERT J.
BOVELLO, ANTHONY P.
BOWEN, WILLIAM M., JR.
BOZMAN, MRS. WILLIAM E.
BRADLEY, DONALD C.
BREWSTER, SENATOR DANIEL B.
BRITT, MRS. ELTON
BROOKS, DAVID L.
BROWN, JAMES W.
BROWN, ROBERT J.
BROWN, WILLIAM V.
BRYSON, MRS. E. K.
BUTTOCK, ALFRED J.
BURCH, PRESTON M.
BURKHEIMER, HARRY L.
BYRNE, MRS. MARY ALAN

CALROW, SIMON
CAMPBELL, A. V., III
CAMPBELL, BRUCE S.
CARPENTER, JAMES J.
CARPENTER, MRS. LOUISA d'A.
CARTER, MRS. JANET H.
CARTER, DR. THOMAS N.
CARTER, W. SNOWDEN
CASHEN, J. FRANK
CAULK, THOMAS A.
CHATTERLEY, DOUGLAS W.
CHENOWETH, CHARLES P.
CHEWNING, E. TAYLOR
CHRISTMAS, B. FRANK
CHRISTMAS, MRS. B. FRANK
CHRISTMAS, DONELSON, JR.
CHRISTMAS, MRS. FRANK D.
CHRISTMAS, MISS RHODA
CHRISTMAS, WILLIAM G.
CHRISTMAS, MRS. WILLIAM G.
CLAGETT, FENDALL M.
CLAGETT, HAL C. B.
CLARK, HENRY S.
CLARK, MRS. JAMES, SR.
CLARK, JOHN E.
CLAY, PAUL B.
COBURN, CHARLES T.
COHEN, BEN
COHEN, NATHAN L.
COLHOUN, MRS. DANIEL W., JR.
COLLINS, ELBERT E.
COLWILL, J. FRED
COMI, RALPH W.
COMPTON, MRS. MILDRED
COMYN, FRED
COONEY, WILLIAM S., JR.
CORNELL, EDWARD
CRANE, JOHN T.
CREMEN, MATTHEW J.
CRESWELL, C. LAMAR
CRISMER, WALTER E.
CROOK, JESSE J.
CURRAN, MARRIAN D.

D & S STABLES
DALLAM, KENELM
DANCE, MILTON J., JR.
DAVIS, C. W.
DAVIS, GENE
DAVIS, ROY M.
DECATUR, WILLIAM M., JR.
DeFELICE, DR. PASQUALE
DeFRANCEAUX, GEORGE W.
DeMARCO, RAFFAELE
DeMURGUIONDO, JOSE
DENTRY, HENRY A.
DEVEREUX, BRIG. GEN. J. P. S.
DIETRICH, HORACE
DOING, CLAYTON E.
DOWNES, RUSSELL M.
DUNCAN, L. N.
duPONT, MISS LANA
duPONT, MRS. RICHARD C.
duPONT, MRS. SAMUEL F.

EDGAR, RICHARD
ELDER, MRS. THOMAS S.
ELDREDGE, ROBERT W.
ELLIOTT, WATSON
ELLIS, MRS. GLENN
ELLISON, MRS. JANE KILMER
ESKEW, DR. HAROLD A.
EWALT, G. WALTHER
EYLER, H. L.
EYLER, MRS. RUTH C.

FAGAN, JOHN A.
FENWICK, H. R.
FERGUSON, HAROLD
FERRIS, MRS. JEAN
FIELD, BRYAN
FINN, RAYMOND M.
FINNEY, JOHN M. S.
FISCHER, MRS. PAUL J.
FISH, MRS. MILDRED
FISHER, JANON, JR.
FISHER, JANON, III
FISHER, DR. JOHN R. S.
FITZGERALD, ALLAN
FITZGERALD, MRS. DOROTHY
FITZGERALD, JOHN G.
FLACCUS, BLISS
FLANAGAN, J. F.
FLAUTT, GILMORE R., III
FLYNN, DESMOND R.
FOOTE, EDWARD A.
FOOTE, MRS. EDWARD A.
FORBES, MRS. JOHN H. C.
FORD, MICHAEL J.
FOWBLE, DR. JOHN C.
FOWLER, ANDERSON
FRANKLIN, MRS. JOHN M.
FREEMAN, WILLARD C.
FRELINGHUYSEN, H. O. H.
FRIEDMAN, JOHN C.
FROCK, DR. I. W.
FROE, U. W.
FULLER, PETER

GADD, DR. JOHN D.
GARRETT, GEORGE A.
GARTRELL, CHARLES
GARVER, JOSEPH F., JR.
GARVEY, T. F.
GIBERGA, MANUEL R.
GILBERT, RILEY MILES, JR.
GILBERT, T. NELSON
GILLET, MRS. F. W.
GILMAN, T. EDWARD
GILPIN, TYSON
GIORDANO, ALFRED J.
GLASS, C. MARSHALL
GLASS, MRS. SYDNEY W.
GLASS, THOMAS S.
GLAZIER, MRS. LESLIE G.
GLUCK, MAX H.
GOLDBERG, CHARLES
GOLDSMITH, C. OLIVER
GOLDSTEIN, JOSEPH
GOODMAN, LAWRENCE H.
GOODWIN, ALLEN W.
GOSSELIN, ROBERT L.
GRACEFFA, ANTHONY
GRAUL, WILLIAM A.
GRAY, MARK W., Jr.
GREEN, MARVIN
GRINSFELDER, IRVIN M.
GRISWOLD, MRS. B. H., III
GROVES, ELRY M.

HACKER, BEVERLY P.
HACKMAN, WILLIAM M.
HACKNEY, MISS CAROL
HAHN, RONALD H.
HALL, BASIL A.
HALLMAN, MRS. GARDNER
HAMPSHIRE, JOHN H.
HANCOCK, CHARLES W.
HANFORD, CARL H.
HARDER, MRS. LOIS C.
HARDISTY, WALTER ROBERTS
HARDY, FRANK
HARDY, WILLIAM A., JR.
HARMONAY, WILLIAM L.
HARPER, ROBERT L.
HARRISON, FRANK M.
HART, MRS. PHILLIP
HAYDON, COL. PERCY S.
HEADLEY, DUVAL
HEATHER, RICHARD M.
HEBB, WILLIAM S.
HECHT, HENRY H.
HECHTER, CHARLES
HECHTER, MRS. SYLVIA
HECHTER, JAMES W.
HEISLER, PHILIP S.
HENDERSON, E. EARLE
HERMAN, HAROLD
HETZER, C. WILLIAM
HICKEY, MRS. HARRY K.
HICKEY, JOSEPH B., JR.
HIGBY, DR. VROOMAN
HILL, JOSEPH C.
HILTON, ROBERT R.
HINE, ARTHUR M.
HINZ, JAMES
HOELZER, CHARLES
HOFFBERGER, JEROLD C.
HOFFECKER, THOMAS W.
HOFMANN, KURT
HOLLEY, C. BROOKS
HOLLYDAY, MISS LOUISE ESTE
HOLMES, MRS. LILLIAN M.
HOOPER, F. W.
HOPKINS, C. F.
HOPKINS, MRS. G. TYSON
HOPKINS, HARRY G.
HOPKINS, MILES B.
HORNER, JOSH L.
HOSKINSON, J. HENRY
HOWARD, DR. F. A.
HOWARD, MRS. JOHN EAGER
HOWARD, P. STEELE
HOWE, MRS. GEORGE L.
HOWELL, C. EUGENE
HOWELL, GEORGE S.
HOY, DR. JOHN A.
HUBBARD, WILBUR ROSS
HUESTER, CHARLES M.
HUNT, CARLTON A.
HUNT, ROY R.
HUNTER, MRS. J. ROLLIN

ILER, CHARLES B.
IMBESI, ANTHONY
ISAACS, HARRY Z.

JACKSON, CARLE A.
JACKSON, CARY W.
JACKSON, MRS. CARY W.
JACOBS, HIRSCH
JANNEY, STUART S., JR.
JAY, PETER
JENKINS, JAMES J., Jr.
JENNEY, MARSHALL W.
JENNINGS, MRS. HELEN L.
JENNINGS, LAWRENCE W.
JOHNSON, MISS JUDY
JOHNSTON, MRS. THELMA M. J.
JONES, ELLIS P.

KALISH, HARRY A.
KAMEN, FRANK
KEELOR, JOHN
KELLEY, MRS. HELEN BAKER
KELLEY, AARON V.
KELLEY, JONATHAN E. T.
KELLY, MRS. HOWARD A., Jr.
KENNERSLEY STUD, INC.
KENNEDY, LOUIS J.
KETTENBACH, CARL W.
KIRK, JERRY G.
KLEIN, BERNARD
KLEIN, MRS. MIRIAM B.
KNOX, DR. CHARLES W.
KOUGH, BRUCE
KRESS, CARL E.

LAMBLE, WILLIAM E.
LANCASTER, C. J.
LANG, CHARLES J.
LANKFORD, FLOYD, JR.
LAPINSKI, MRS. WALTER
LAWRENCE, HERBERT J.
LEATHERBURY, W. TAYLOR
LEE, ROBERT E., JR.
LEE, MRS. THOMAS K.
LeFAIVRE, JAMES R.
LeMASSON, MARCEL
LEONARD, DR. ROBERT A.
LEUTBECHER, ROBERT D.
LEWIS, DR. FRED
LEWIS, MRS. VIRGINIA R.
LILLARD, J. EDGAR
LILLARD, JOHN F. JR.
LIVIE, R. BRUCE
LOEWEN, DR. JAMES K.
LOMAS, R. HOWARD
LOMBARDI, ANTHONY J.
LOMBARDI, MRS. ANTHONY J.
LOVE, HARRY A.
LOVE, MRS. HARRY A.
LUCAS, EDGAR M.
LUNGER, HARRY W.
LYNCH, WILLIS K.
LYON, MRS. CHESTER A.
LYTLE, HERBERT G.

MACHISE, JOHN
MACKEBEE, LESTER P.
MacNEILLE, MERRALL
MacPHAIL, L. S.
MADARY, ROYSTON C., JR.
MADDOX, CHARLES J., JR.
MAGRUDER, MRS. MARIE V.
MAHONEY, GEORGE P.
MALLIS, DR. NICHOLAS
MANFUSO, JOHN A.
MARCEY, AMOS
MARINI, THOMAS O.
MARSHALL, JERVIS
MARTIN, J. W. Y., JR.
MARTIN, TOWNSEND B.
MATTHEWS, S. E.
McCAFFREY, JOSEPH D.
McCLOSKEY, H. L.
McGINNES, CHARLES R.
McKINNEY, RIGAN
McLAUGHLIN, KENNETH
McLENNAN, MRS. CHARLES J.
McSHANE, JOHN L.
MELLICK, J. HARTLEY
MEREDITH, DR. G. G.
MERRICK, CHARLES, III
MERRYMAN, JOHN
MEYER, ADOLPH
MEYER, JEROME C.
MEYERHOFF, HARRY
MEYERHOFF, ROBERT E.
MILBURN, NATHANIEL D.
MILLER, MRS. THOMAS W.
MILLS, MRS. M. EDGAR, JR.
MINOR, DR. EDWARD E.
MOBBERLEY, JOHN C.
MOORE, THOMAS C.
MOORMAN, HEATH C.
MORSBERGER, ELMER
MOSS, DR. J. H.
MOTT, T. T., JR.
MULLIGAN, FRANK
MURPHY, MRS. JEROME S.
MURPHY, DR. RAYMOND
MURPHY, RICHARD
MURRAY, EDGAR A.
MURRAY, E. ALLEN, JR.
MYERS, LYNDON B.

NAISBETT, TONY
NECHAMKIN, JOSEPH
NEEDY, GUY J.
NEWMEYER, MORTON
NICHOLAS, DAN
NICHOLS, MRS. ELIZABETH WICKES
NICHOLS, THOMAS
NORTON, E. M.

OBRE, MRS. HENRY
O'BRIEN, DONALD
O'BRIEN, LAWRENCE R.
ODELL, DAVID DALLAS
ODOM, MRS. MARY R.
O'DONOVAN, HUGH J.
O'DONOVAN, MRS. HUGH J.
O'FARRELL, JOSEPH M.
O'FARRELL, THOMAS R.
O'NEILL, GORDON A.
OWEN, MRS. GARRY

PAICE, DR. DAVIE L.
PALUMBO, DR. VICTOR A.
PANCOAST, SAMUEL F.
PANCOAST, MRS. SAMUEL F.
PAPA, CHARLES A.
PARR, HENRY A., III
PASCAL, LOUIS
PATTERSON, W. I.
PAYNE, SHIRLEY T.
PEARCE, COL. JACOB M.
PECOR, DELORES
PEDDY, LeROY
PENNINGTON, DOROTHY
PHELPS, J. MATTHEW
PINCHOT, MRS. GIFFORD B.
PIROZZI, M.
PISKER, GEORGE
PISTORIO, SAMUEL M.
POIRIER, DR. J. R.
POLINGER, MILTON
POLK, H. H.
PONDFIELD, LOUIS
PONS, JOHN P.
PONS, JOSEPH P.
POPE, GEORGE A., JR.
POWER, DR. FRANK E.
POWERS, RALPH W.
POWERS, MISS SUSAN T.
PRENTICE, H. H.
PRICE, MRS. EDITH L.
PRICE, W. WILBUR
PRITCHARD, EDWIN G.
QUATTROCIOCCHI, BENEDETTO
RAGAN, ALBERT E.
RATHBUN, HENRY T.
REBER, WILLIAM K.
REEVE, J. LANDON
REIGHTLER, WILLIAM S.
REITHMEYER, CHARLES E.
RETLER, RALPH
REYNOLDS, DAVID P.
REYNOLDS, RICHARD S., JR.
REYNOLDS, WILLIAM P.
RICE, DANIEL F.
RICHARDSON, JAMES, JR.
RIDDLE, DAN M.
RIELY, LEEDS K.
RIGGS, AUGUSTUS IV
RIGGS, MRS. AUGUSTUS IV
RIGGS, MRS. MARARET TELLER
ROBERTS, JAMES R.
ROBINSON, DR. LESTER G.
ROGERS, CAREY
ROGERS, MRS. CAREY
ROMEKA, WILLIAM S.
ROONEY, ARTHUR J.
ROSEN, H. MORTON
ROSOFF, ALLAN
ROSS, DONALD P.
ROTHFUSS, DR. P. A.
ROYER, MRS. JOHN H., JR.
RUDE, VICTOR N.
RUPERT, RICHARD D.

SANDERS, EDGAR W.
SANTILL, KENNETH F.
SAPORTAS, MRS. GEORGE A.
SASSO, MRS. LEONARD P.
SCHEID, DR. C. HOWARD
SCHNEITER, JOHN C.
SEMMES, DAVID H.
SEMMES, J. GIBSON
SHACKELFORD, MRS. WILLIS
SHALLCROSS, MRS. JOHN
SHAMEL, CONRAD
SHARP, BAYARD
SHAVER, RUSSELL D., JR.
SHEA, MRS. JANET, JR.
SHEPPARD, L. B.
SHERMAN, SIMON
SHERPINSKI, MISS JOHANN
SHUTTER, CHARLES
SIMMONS, F. A.
SIMPSON, JAMES P.
SIMS, GEORGE
SIMS, MONTI W., JR.
SIMS, WILLIAM G.
SKINKER, CLEVELAND
SKINNER, JAMES L.
SLADE, GEORGE W., II
SMALL, DOUGLAS R.
SMITH, ALFRED H.
SMITH, CECIL J.
SMITH, CLYDE H.
SMITH, CROMPTON, JR.
SMITH, E. LEROY
SMITH, MRS. J. MARSHALL
SMITH, MISS MIGNON C.
SMITH, WILLIS A.
SMITHWICK, D. MICHAEL
SNAVELY, DR. ROBERT C.
SPEER, TALBOT T.
SPELL, OWEN J., JR.
STEPHENSON, EDWARD L.
STEVENS, EDWARD C.
STOKES, RICHARD
STOKES, WILLIAM C.
STONE, EDWARD H.
STORMS, HOWARD
STREAKER, HOWARD F.
STREAKER, WARREN
STRICKLAND, GERALD F.
STRONG, C. JERRY
STRYKER, GOSS L.
SYMINGTON, J. FIFE

TAYLOR, E. P.
THIELE, GERALDINE H.
THOMAS, MRS. S. F.
THOMPSON, F. GURNEY
THOMPSON, GOUGH W.
THOMPSON, H. E., JR.
TIMANUS, CHARLES G.
TORREYSON, LOUIS E.
TUMULTY, JOSEPH P., JR.
VANDERBILT, ALFRED G.
VANDERNAT, REINIER
VAUGHAN, WILLIAM N.
VAUGHAN, MRS. W. W.
VERDI, DR. EDWARD
VISCHER, MRS. PETER
VOGELMAN, RAYMOND E., JR.
VOIGT, MRS. L. L., JR.
VONA, JOSEPH
VOSS, EDWARD S., SR.
VOSS, MRS. EDWARD S., JR.

WAGNER, JOHN A.
WALLER, THOMAS M.
WALTER, JOHN F.
WALTERS, ROY E.
WAREHEIM, GEORGE S., JR.
WATERS, W. W.
WATERS, MRS. W. W.
WATNER, LLOYD
WATRISS, JAMES B.
WEAR, W. POTTER
WELLS, J. BRUCE
WELSH, MRS. T. HAMMOND
WETTACH, MICHAEL F.
WEYMOUTH, EUGENE E.
WEYMOUTH, MRS. EUGENE E.
WHITAKER, DELMAR C.
WICKES, WALTER F., JR.
WIDENER, MRS. W. ROBERT
WILLIAMS, MRS. CHARLES W.
WILLIAMS, J. HARLAN, JR.
WILLIS, MISS L. KATHRYN
WILSON, CHARLES E.
WILSON, FRANCIS J.
WINANTS, GARET
WINANTS, PETER
WINER, EPHRAIM
WING, S. BRYCE
WINGFIELD, DR. ROBERT C.
WOHLGEMUTH, DR. J.
WOODSIDE STUD, INC.
WORTHINGTON, JOHN D., III
WORTHINGTON, RICHARD
YAEGER, MRS. RUTH Z.
ZACHARIAS, F. W.
ZANTZINGER, WILLIAM D.
ZIPKIN, MAX

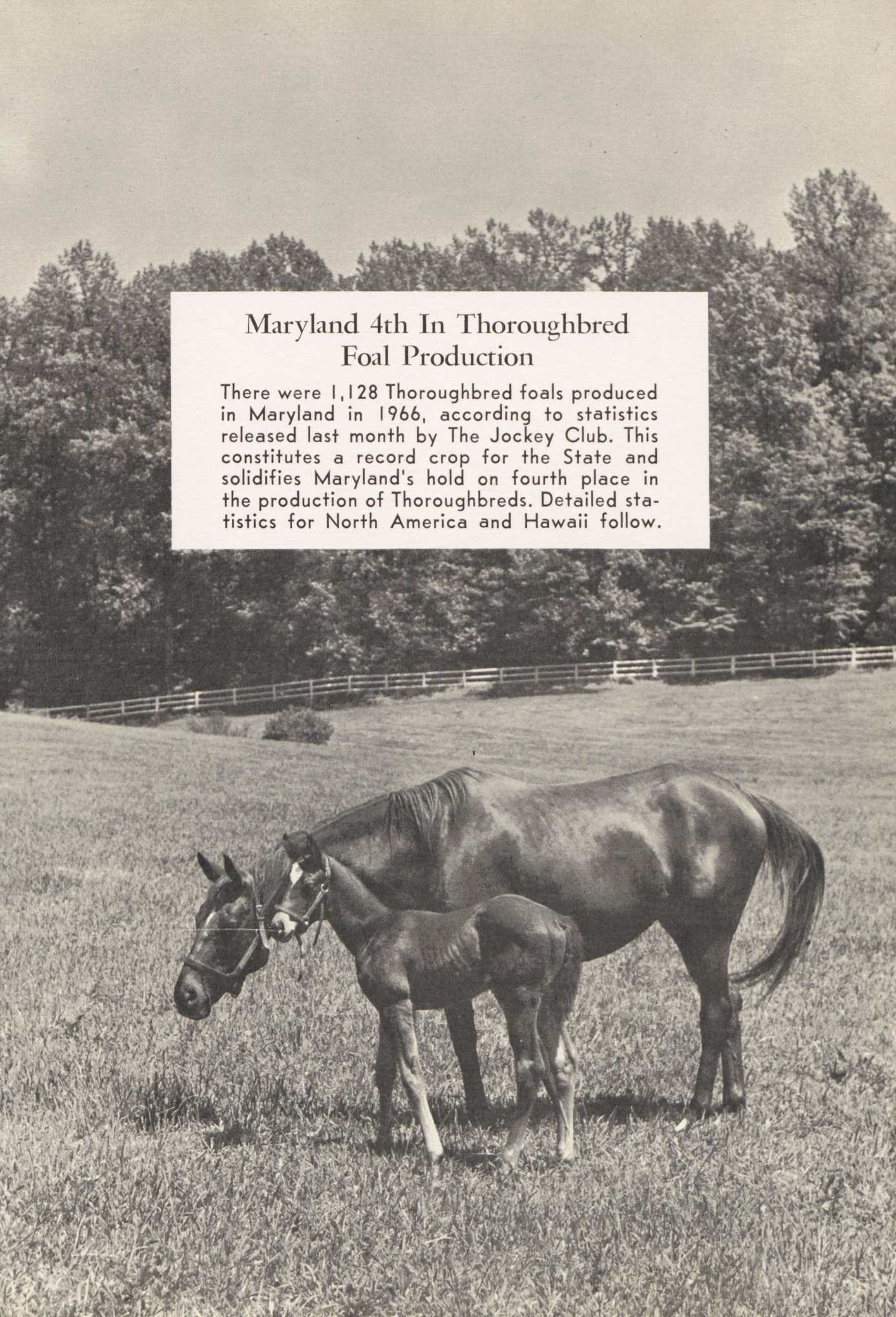

Maryland 4th In Thoroughbred Foal Production

There were 1,128 Thoroughbred foals produced in Maryland in 1966, according to statistics released last month by The Jockey Club. This constitutes a record crop for the State and solidifies Maryland's hold on fourth place in the production of Thoroughbreds. Detailed statistics for North America and Hawaii follow.

Maryland Achieves 9.6 Per Cent Gain In Foal Production

Maryland again ranks fourth among the nation's Thoroughbred producing states, according to official statistics released last month by The Jockey Club.

Topped only by Kentucky, California and Florida, the State of Maryland produced 1,128 of the two-year-olds which will race in 1968.

Kentucky led with 3,640. California was second with 3,092 and Florida third with 1,284.

In fifth place came Virginia with 920.

Thoroughbred foals produced by all five states constitute 55 per cent of the nation's 1966 foal crop.

Largest percentage gain from 1965 to 1966 was achieved by Florida with a 14.9 per cent advance. Maryland's 9.6 per cent increase was the second largest gain among the top five states.

Up until the passage of the Maryland Fund program in 1962 Maryland had alternated between sixth and seventh positions in the national standings. But the State's foal production has more than doubled during the past six years, and Maryland now has a secure hold on fourth place.

Foal production on the North American continent increased by 6.9 per cent from 1965 to 1966. There were 18,459 registered foals in 1965, and 19,832 in 1966.

Of the nation's top five Thoroughbred producing states, only Maryland and Florida equaled or bettered the national average increase. California was almost even with the national trend. Virginia and Kentucky failed to stay abreast the national 6.9 per cent increase, however.

The Jockey Club's report on number of foals registered in North America is shown on the opposite page.

		Foals Produced		*Percentage Gain*
	State	*1965*	*1966*	*or Loss*
1.	Kentucky	3,536	3,640	2.9 gain
2.	California	2,903	3,092	6.5 gain
3.	Florida	1,117	1,284	14.9 gain
4.	Maryland	1,029	1,128	9.6 gain
5.	Virginia	882	920	4.3 gain
6.	Texas	770	780	1.3 gain
7.	Illinois	671	638	5.2 loss
8.	Washington	520	582	11.9 gain
9.	Oklahoma	508	550	8.3 gain
10.	Colorado	398	422	6.0 gain
11.	New Mexico	320	360	12.5 gain
12.	Louisiana	313	413	31.9 gain
13.	Ohio	291	336	15.5 gain
14.	New Jersey	250	271	8.4 gain
15.	Nebraska	274	285	4.0 gain
16.	Michigan	248	294	18.5 gain
17.	New York	232	263	13.4 gain
18.	Arizona	225	264	17.3 gain
19.	Oregon	223	339	52.0 gain
20.	Pennsylvania	214	215	0.5 gain
21.	Idaho	208	210	0.9 gain
22.	Utah	188	213	13.3 gain

Thoroughbred Foals As Reported To The Jockey Club

	1957	*1958*	*1959*	*1960*	*1961*	*1962*	*1963*	*1964*	*1965*	*1966*
1. Kentucky	3,061	2,934	3,093	3,031	3,058	3,173	3,270	3,225	3,536	3,640
2. California	1,502	1,560	1,687	1,801	1,928	2,105	2,241	2,668	2,903	3,092
3. Florida	237	277	312	336	372	582	709	882	1,117	1,284
4. Maryland	485	523	424	475	489	515	664	877	1,029	1,128
5. Virginia	625	635	700	739	793	862	826	831	882	920
6. Texas	346	370	384	457	489	525	574	680	770	780
7. Illinois	267	352	529	602	651	695	723	763	671	638
8. Washington	269	303	339	360	398	386	447	482	520	582
9. Oklahoma	270	313	331	390	464	443	508	549	508	550
10. Colorado	222	244	250	241	291	318	341	414	398	422
11. Louisiana	118	138	170	188	142	164	193	241	313	413
12. New Mexico	84	104	132	150	193	252	329	327	320	360
13. Oregon	105	136	166	154	153	165	153	204	223	339
14. Ohio	185	179	216	240	263	219	242	278	291	336
15. Michigan	101	120	152	136	128	171	172	217	248	294
16. Nebraska	156	175	171	172	235	191	236	232	274	285
17. New Jersey	206	208	238	266	291	298	304	287	250	271
18. Arizona	129	142	159	165	196	208	217	214	225	264
19. New York	111	112	132	113	106	115	128	177	232	263
20. Pennsylvania	216	253	254	236	254	252	258	273	214	215
21. Utah	84	112	116	131	132	140	128	177	188	213
22. Idaho	56	67	65	72	86	137	151	164	208	210

Others in 1966: Alabama, 40; Arkansas, 182; Connecticut, 64; Delaware, 9; Georgia, 34; Hawaii, 42; Indiana, 147; Iowa, 74; Kansas, 172; Maine, 10; Massachusetts, 84; Minnesota, 37; Mississippi, 11; Missouri, 114; Montana, 202; Nevada, 48; New Hampshire, 22; North Carolina, 56; North Dakota, 37; Rhode Island, 26; South Carolina, 139; South Dakota, 134; Tennessee, 112; Vermont, 27; West Virginia, 50; Wisconsin, 13; Wyoming, 67; District of Columbia, 1; Canada, 1,304; Cuba, 66; Puerto Rico, 9. Total — 19,832

New Eastern Shore Breeders' Group Names Gough Thompson As Its Chairman For 1968

One of the most encouraging developments of the 1967 season was the founding on Maryland's Eastern Shore of the Cecil County & Eastern Shore Thoroughbreds, an organization devoted to the improvement of the Thoroughbred industry.

Gouch W. Thompson is the C.C.E.S.T.'s chairman, Bryan Field its spokesman and Mrs. Richard C. duPont its behind-the-scenes founder.

Mr. Thompson, owner of the Roslyn Farm near Trappe, Md., last month made the following statement regarding the organization's background:

"Our main purpose is to get the very best stallions for Maryland. I don't mean young, promising horses who *might* make it. I mean top stallions who have already made it. Horses like Nearctic.

"By forming an association we have made it possible to compete money-wise with any group anywhere in the country. In addition, we now have personal contacts with a great deal many more race horse owners than we had before as individuals.

Gough W. Thompson, formerly a resident of Pikesville, is developing his Roslyn Farm near Trappe into a topclass Maryland nursery.

"In other words, we have great strength as an organization—vastly more than we had as individuals.

"We also want to promote the Cecil county and Eastern Shore areas for Thoroughbred breeding.

"We hope to reduce our present costs by buying feed in carload lots—working as a sort of co-operative.

"In short, we believe that through our organization we can compete with Kentucky. We have faith in Maryland's potential as a breeding center, and we're not satisfied with our present ranking."

Dr. Robert A. Leonard, president of the Maryland Horse Breeders Association, was quick to endorse the C. C. E. S. T.

Said the Frederick (Md.) veterinarian: "Anything that helps Maryland's Eastern Shore will help the entire industry in Maryland. This looks like an imaginative group with highly commendable goals."

Commenting on the certainty of continued liason between the M. H. B. A. and the C. C. E. S. T., Mr. Field said:

"Every member of our association belongs to the Maryland Horse Breeders.

"Our group will continue to work for the profit of all the breeders in the State. We are not a corporation, a partnership or a clique. We are merely a group dedicated to the job of improving our horses."

Charter members of the C. C. E. S. T. are:

Richard D. Bokum, 2d, Fred Comyn, Lana duPont, Mrs. Richard C. duPont, Mr. and Mrs. Samuel F. duPont, Bryan Field, Mr. and Mrs. Marshall Glass, Mr. and Mrs. Stanley Gosnay, Mr. and Mrs. Edward Houghton, Capt. and Mrs. Lewis B. Jennings, Mr. and Mrs. Troy Jones, Mr. and Mrs. George P. Odom, Leonard P. Sasso, E. P. Taylor and Gough W. Thompson. •

Bryan Field is vice-president of Delaware Park and formerly was track's general manager. He is now actively engaged in the promotion of Eastern Shore breeders' group.

Mrs. Richard C. duPont (left) is regarded as behind-the-scenes founder. Group hopes to upgrade the quality of Maryland horses by acquiring high class stallions and mares.

Chesapeake City Meeting Held

Members Discuss M.H.B.A.'s Problems

Thirty-eight owner-breeder members attended the Maryland Horse Breeders Association's general membership meeting held last month in Chesapeake City.

The meeting was the second of four scheduled for the membership by the association's president, Dr. Robert A. Leonard. The first meeting was held at Marlboro in October and was attended by eighteen members.

Yet to be held are meetings in Frederick and Timonium.

The Chesapeake City meeting began following a Dutch-treat dinner served in the Manor Inn.

First matter of business was the introduction by Dr. Leonard of Bryan Field who asked to speak briefly on the goals and plans of the new Thoroughbred organization known as the Cecil County & Eastern Shore Thoroughbreds.

Dr. Leonard congratulated Mr. Field and other members of the C. C. E. S. T. (additional details on the C. C. E. S. T. may be found on page 30 on the founding of their organization and promised him the full support of the M. H. B. A.

One member, Mrs. Delores Pecor, said that she did not share Dr. Leonard's enthusiasm for the new organization, describing it as a "splinter group."

Mr. Field assured Mrs. Pecor that the C. C. E. S. T. would in no way conflict with the M. H. B. A.

J. Fred Colwill expressed concern over the distribution of purse money in Maryland Fund races. He maintained that too much money was put into too few races. He urged that money from the Maryland Fund be allocated to high-priced claiming events. Carle A. Jackson supported Mr. Colwill in his position.

William G. Christmas, a member of the M. H. B. A.'s Maryland Fund committee, and Snowden Carter, the M. H. B. A.'s general manager, defended the present policy of purse distribution.

Dr. Leonard stated that the directors were concerned over the inability of THE MARYLAND HORSE to pay for itself. He added that corrective steps have been taken.

First of these steps was the increase in advertising rates. Second was a decision to keep text and advertising at a 55-45 per cent ratio.

Mrs. Lewis B. Jennings asked if there were any developments in legislation regarding the training center.

Dr. Leonard replied that the Legislative Council held a hearing on the bill several months ago and would make its recommendation to the Legislature at its 1968 session.

John E. Clark was called upon by the president to give additional background and information on the training center.

The meeting, which began at 8:45 P. M., adjourned at 10.30 P. M.

In attendance were: Mrs. Desmond Flynn, Dr. Victor Palumbo, Mrs. Elaine Staggers Lady, Mrs. Delores Pecor, Capt. and Mrs. Lewis B. Jennings, Carle A. Jackson, J. Fred Colwill, David Seaman, Wilbur Ross Hubbard, Mrs. Richard C. duPont, Mr. and Mrs. Fred Comyn, Mr. and Mrs. Miles Hopkins, John E. Clark, Mr. and Mrs. J. William Boniface, Goss L. Stryker, Mr. and Mrs. C. F. Hopkins, William G. Christmas, Joseph P. Pons, Mr. and Mrs. Marshall Glass, Mrs. Sydney Glass, Mr. and Mrs. Peter Jay, Mr. and Mrs. Marcel LeMasson, Mrs. Samuel F. duPont, Bryan Field, Dr. Robert A. Leonard, Mrs. Stewart Sears, Harry A. Love, Allen Murray, Edgar A. Murray, Snowden Carter. •

The New Year's Dreams—*As Told To Nancy Boyce*

AMONG THE BEST FROM EVERY ANGLE

BOLD MONARCH

At 2, (1966) weighted on the Experimental Handicap at 116 pounds.

At 3, (1967) weighted on the Morning Telegraph's Free Handicap at 112 pounds.

At 4, (1968) book full, his fiirst season at stud.

Bold Monarch

B. H., 1964, Bold Ruler—Stepping Stone by *Princequillo

By Bold Ruler, America's leading sire in 1963, 1964, 1965, 1966, 1967. Stakes-winner of 23 races $764,204. Voted horse of the year at 3. Out of Stepping Stone, dam of stakes-winners High Bid and Progressing and granddam of stakes-winners Bold Bidder and Top Bid.

1st dam

STEPPING STONE, by *Princequillo. Dam of—

HIGH BID (by To Market). Winner of 4 stakes, including Alabama S., Jersey Belle S., Vineland H., Gallorette S.; also second in Ladies H., and third in Gazelle H. and Beldame H. Earned $151,122. Dam of—

BOLD BIDDER (Bold Ruler). Winner of eight stakes. Voted best handicap horse of 1966 season in T.R.A. poll. Earned $478,021. Stakes victories include Jerome H., Hawthorne Diamond Jubilee H., Benjamin Franklin H., Charles H. Strub H. (n.t.r.), Monmouth H., Washington Park H., Charles W. Bidwell Memorial H., Hawthorne Gold Cup H.

TOP BID (Olympia). Winner of Woodlawn S., also 2nd in Long Branch S. and 3rd in Sanford S., Saratoga Special, Hopeful S. Winner of $70,435 to 3, 1967.

PROGRESSING (by Bimelech). Winner of Pimlico Futurity, second in the Remsen and third in the Comely at 2. Died in February of 3-year-old year. Earned $91,820. Weighted at 116 pounds on Experimental H.

Bold Monarch (by Bold Ruler). Winner of four races from ten starts. Third in the 1967 Flamingo S. a nose behind In Reality. Won at 6 furlongs in 1.09 and change and was with the pace entire trip in the 1 1/8 mile Flamingo.

Conformation—His trainer, Edward A. Neloy, says: "This is the best-looking Bold Ruler I have ever trained."

1968 Fee—$1,500, Live Foal
BOOK FULL
(Property of a Syndicate)

STANDING AT

BONITA FARM

J. William Boniface
Route 2, Box 189
Bel Air, Maryland 21014

Telephone:
(301) 734-6906

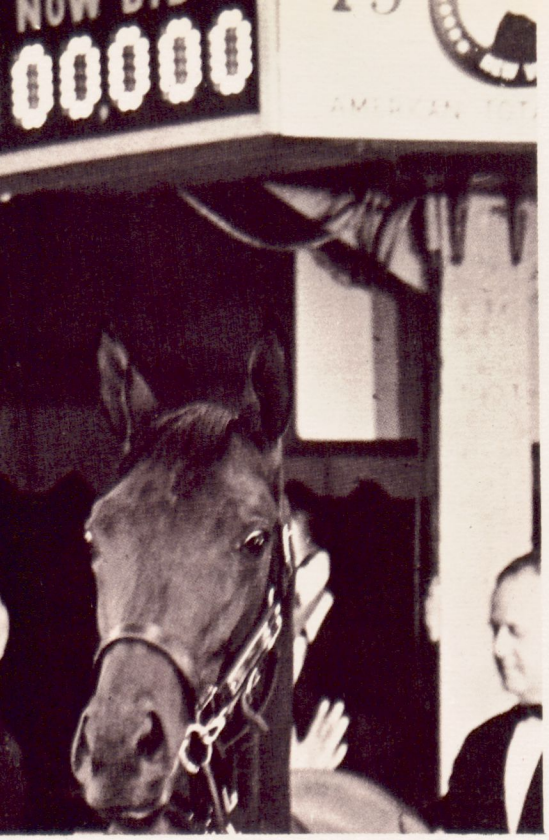

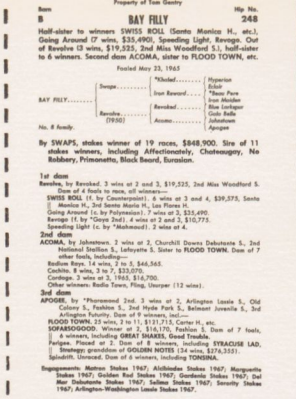

Property of Tom Gentry

Born — Hip No.

B — **BAY FILLY** — 248

Half-sister to winners SWISS ROLL (Santa Monica H., etc.), Going Around (7 wins, $35,490), Speeding Light, Revoga. Out of Revolve (3 wins, $19,525, 2nd Miss Woodford S.), half-sister to 6 winners. Second dam ACOMA, sister to FLOOD TOWN, etc.

Foaled May 23, 1965

BAY FILLY.....	Swaps.....	*Khaled.....	Hyperion
			Echoic
		Iron Reward.....	*Bem Pere
			Iron Maiden
	Revolve..... (1960)	Revoked.....	Blue Larkspur
			Gale Bells
		Acoma.....	Johnstown
			Apogee

No. 8 family.

By SWAPS, stakes winner of 19 races, $848,900. Sire of 11 stakes winners, including Affectionately, Chateaugay, No Robbery, Primonetta, Black Beard, Eurasian.

1st dam

Revolve, by Revoked. 3 wins at 2 and 3, $19,525, 2nd Miss Woodford S.
Dam of 4 foals to race, all winners—
SWISS ROLL (f. by Counterpoint). 6 wins at 3 and 4, $39,575, Santa Monica H., 3rd Santa Maria H., Las Flores H.
Going Around (c. by Polynesian). 7 wins at 3, $35,490.
Revoga (f. by *Gaya 2nd). 4 wins at 2 and 3, $10,775.
Speeding Light (c. by *Mahmoud). 2 wins at 4.

2nd dam

ACOMA, by Johnstown. 2 wins at 2, Churchill Downs Debutante S., 2nd National Stallion S., Lafayette S. Sister to **FLOOD TOWN**. Dam of 7 other foals, including—
Bedform Boys. 14 wins, 2 to 5, $46,565.
Cachito. 8 wins, 3 to 7, $33,070.
Cardrage. 3 wins at 3, 1965, $16,790.
Other winners: Radio Town, Fling, Usurper (12 wins).

3rd dam

APOGEE, by *Pharamond 2nd. 3 wins at 2, Arlington Lassie S., Old Colony S., Fashion S., 2nd Hyde Park S., Belmont Juvenile S., 3rd Arlington Futurity. Dam of 9 winners, incl.—
FLOOD TOWN. 33 wins, 2 to 11, $131,715, Carter H., etc.
SOFABIDGOOD. Winner at 2, $16,170, Fashion S. Dam of 7 foals, 6 winners, including **GREAT SHAKES, Good Trouble.**
Perigee. Placed at 2. Dam of 8 winners, including **SYRACUSE LAD.**
Strategy; grandsire of **GOLDEN NOTES** (34 wins, $276,355).
Spindrift. Unraced. Dam of 6 winners, including **TONSINA.**

Engagements: Matron Stakes 1967, Alabamian Stakes 1967, Marguerite Stakes 1967, Golden Rod Stakes 1967, Gardenia Stakes 1967, Del Mar Debutante Stakes 1967, Selima Stakes 1967; Serenity Stakes 1967, Arlington-Washington Lassie Stakes 1967.

Know how to get more money for your yearlings? . . .

. . . Sales promotion know-how

WE HAVE THE KNOW-HOW TO HELP YOU SELL YOUR THOROUGHBRED STOCK.

WHAT IS IT? A new division of Dulany-Vernay Inc., has been organized to give horsemen a professional sales promotion service designed to bring a greater return for their consignments.

WHO IS IT? A staff of qualified professionals with an accumulated know-how in communications who can put together thoroughbred facts and figures in attractive, comprehensive form.

HOW CAN IT BENEFIT YOU? By assuming start-to-finish responsibility of the preparation and production of sales promotional brochures, booklets, etc. including the planning, writing, art and photographic direction, and printing.

KNOW HOW TO GET IN TOUCH WITH US? Mail the coupon below today or call us in Baltimore. (301) 669-4000.

Mr. Charles J. McLennan, Jr.
Dulany-Vernay, Inc.
2250 Reisterstown Road,
Baltimore, Maryland 21217

I am interested in Dulany-Vernay's new service. Contact me as soon as possible.

Name

Address

City State Zip Telephone

Pilaster's trainer, Frank A. Bonsal (left), accepts award on behalf of Mrs. Henry L. Straus from Dr. Robert A. Leonard, president of Maryland Horse Breeders Association. Mrs. Bonsal holds scroll presented by Gene Whittington, vice-president of Maryland Racing Writers Association. Laurel's vice-president, Joseph T. Cascarella, is at right. Pilaster, 24, is pensioner at Bonsal's farm.

Pilaster Voted Into Maryland's Hall of Fame By Racing Writers

Pilaster, one of the nation's best distance runners of the late 1940's and early 1950's was elected to the Maryland-bred Hall of Fame last month by the Maryland Racing Writers Association.

Bred and raced by late Henry L. Straus, Pilaster is now a pensioner at the farm of his former trainer, Frank A. Bonsal. The gelding was foaled at Mr. Straus's Cherry Hill Farm near Reisterstown in 1944. He won stakes in 1948, 1949, 1950 and 1951.

Pilaster joins Challedon, Gallorette, Elkridge, Find, Vertex, Social Outcast, Conniver, Jay Trump and Kauai King on the list of all-time great Maryland-breds.

The poll is conducted annually by the Laurel Race Course in conjunction with the Maryland Horse Breeders Association. Each year one name is added.

Mr. Straus, a former president of the Maryland Horse Breeders Association, was killed in an airplane crash in 1949. After his death, Pilaster raced for Mrs. Straus.

Sickly and unattractive as a weanling and yearling, Pilaster showed little when he first got to the races. He finished next-to-last in his debut and was unplaced in his first four starts.

But when the distances for 2-year-old racing lengthened to a mile and a sixteenth, Pilaster found himself at home and concluded his 2-year-old campaign with two straight wins.

Pilaster, who was ridden by Carson Kirk and Nick Shuk, came to be known as a "fall horse" due to the fact that he always seemed to improve with the approach of winter. He twice won the Exterminator Handicap at Pimlico, the Pimlico Cup twice, and the Absecon Handicap at Atlantic City.

His biggest grass triumph came in the Miami Beach Handicap at Hialeah.

At the age of eight, Pilaster was selected to be one of the United States' representatives in the first International at Laurel. He finished fifth, beaten by three lengths by England's Wilwyn, but finished ahead of Greek Ship, the 6-5 favorite.

In reminiscing, Mr. Bonsal said: "He was a great old campaigner. He'd have won a million if he were racing for today's purses."

Pilaster compiled career earnings of $259,000.

The lanky gelding had a peculiar leg action when in full stride, throwing a foreleg wide, much as Decathlon was to do years later.

Maryland-Bred Hall Of Fame

CHALLEDON, b.h., 1936, *Challenger II—Laura Gal by *Sir Gallahad III.
Bred by Branncastle Farm.

GALLORETTE, ch.m., 1942, *Challenger II—Gallette by *Sir Gallahad III.
Bred by Preston M. Burch.

ELKRIDGE, b.g., 1938, Mate—Best By Test by Black Toney.
Bred by Joseph F. Flanagan.

FIND, b.g., 1950, Discovery—Stellar Role by Bimelech.
Bred by Alfred G. Vanderbilt.

VERTEX, ch.h., 1954, The Rhymer—Kanace by Case Ace.
Bred by Frank A. Piarulli.

SOCIAL OUTCAST, ch.g., 1950, Shut Out—Pansy by *Sickle.
Bred by Alfred G. Vanderbilt.

CONNIVER, br.m., 1944, Discovery—The Schemer by *Challenger II.
Bred by Alfred G. Vanderbilt.

JAY TRUMP, dk.b.g., 1957, Tonga Prince—Be Trump by *Bernborough.
Bred by Jay Sensenich.

KAUAI KING, dk.b. or br.c., 1963, Native Dancer—Sweep In by *Blenheim II.
Bred by Pine Brook Farm.

PILASTER, b.g., 1944, Pilate—Air Cooled by *Jacopo.
Bred by Henry L. Straus.

Pilaster, with late Carson Kirk in saddle, is shown below at Laurel on 'Old Timers' Day' in 1963.

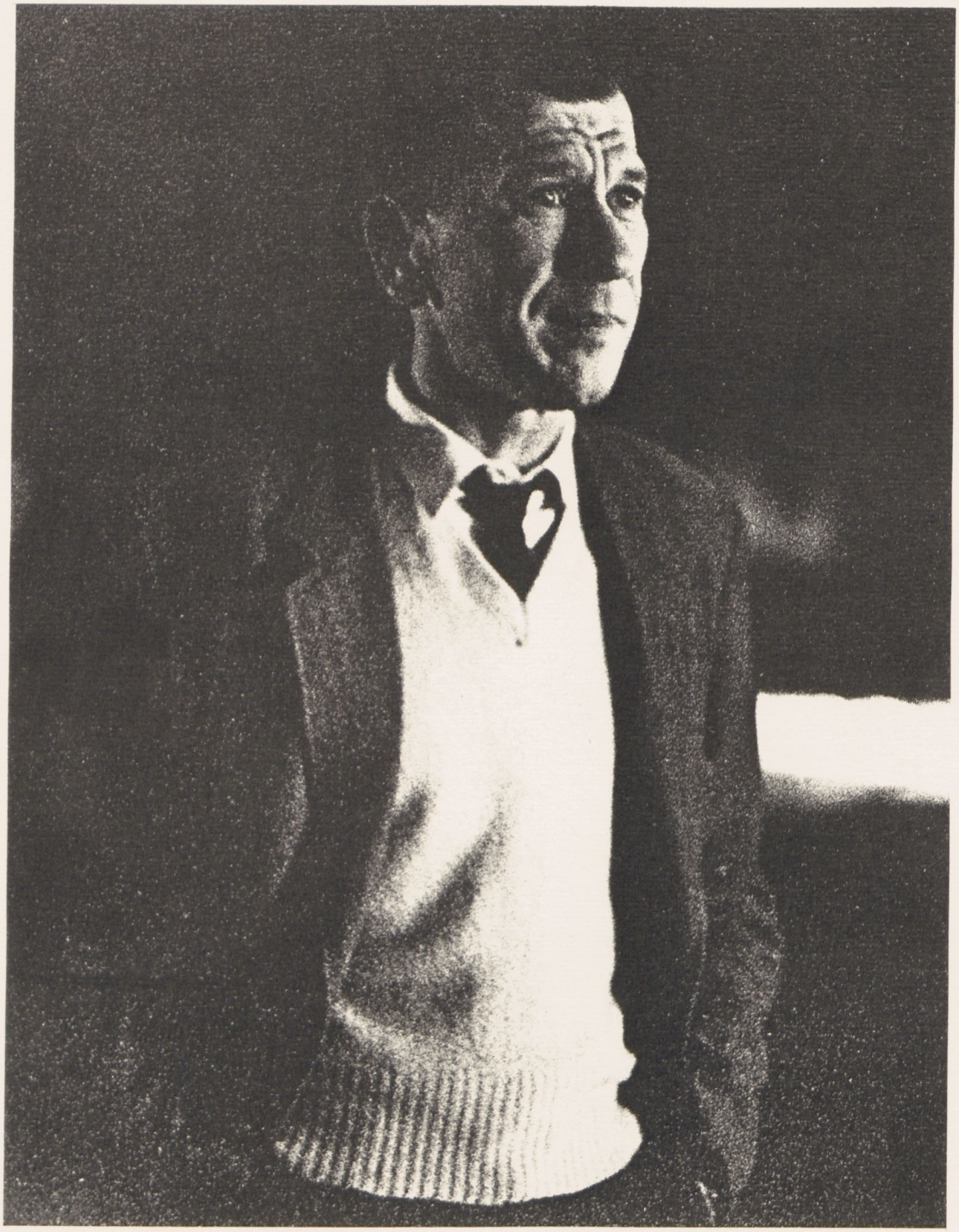

Photographs by Walter M. Ball

Les Grimes (above) watches a barn burn at the Green Spring's kennels. His emotions, so apparent in this photograph, speak for every man who has witnessed such a fire.

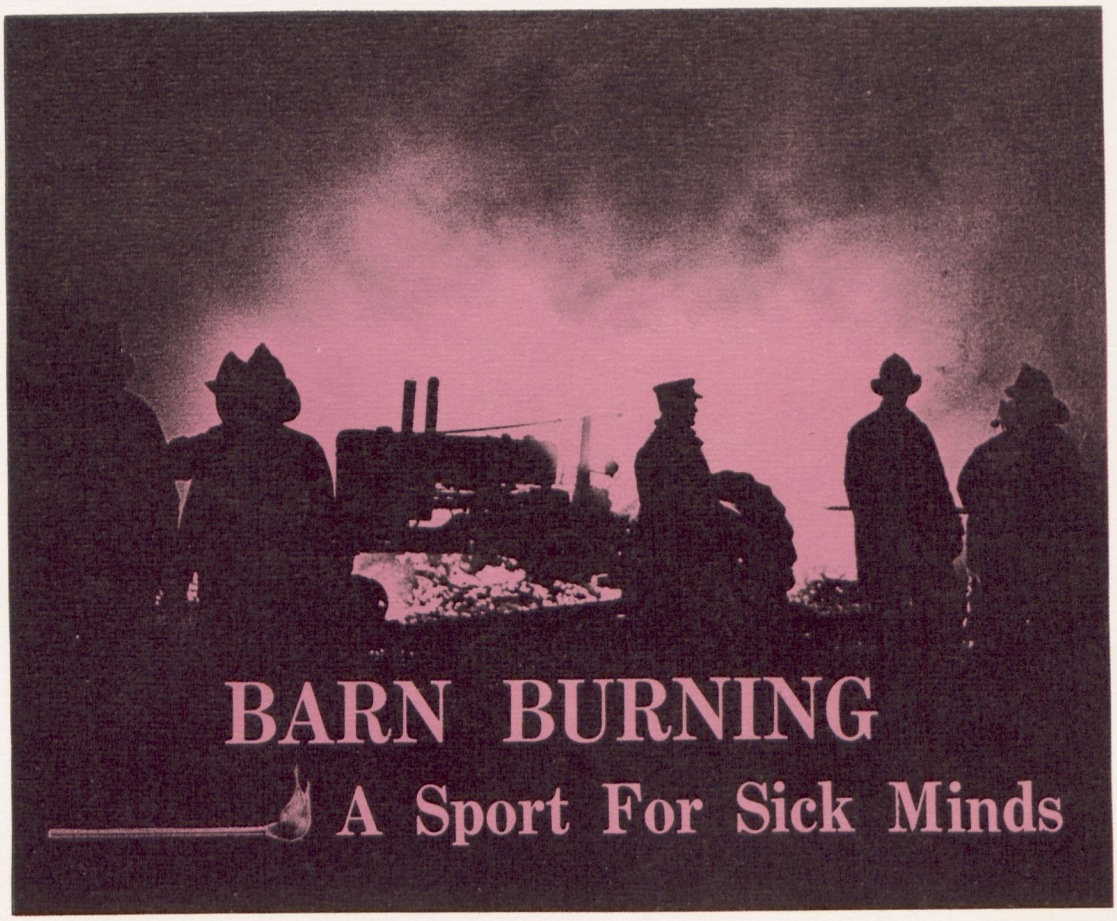

BARN BURNING

A Sport For Sick Minds

Barn burners have deliberately destroyed more than 60 barns in Maryland during the past six months, according to law enforcement officials.

The barns are set ablaze usually between the hours of midnight and 4 A.M. The perpetrators slink back into the night unnoticed.

Arrests in some areas reduced the fires but new outbreaks in other areas then quickly developed.

One Baltimore county Fire Department official sees the problem as a new teen-age thrill.

"The tire slashing and car thefts of the Fifties have been replaced by barn burning," Louis W. Irwin, an 18-year veteran of the country's arson squad, said.

The recent rash of barn fires in Maryland started in Caroline county in 1965.

More than 100 barns have been maliciously set on fire since then.

The case in Caroline was closed with the arrest of seven juveniles who were later found to be delinquent.

After that, the problem spread to Carroll county. A group of "young adults" charged with setting two barns afire there early in 1966 was found to be innocent.

The Frederick county grand jury met in special session last month and reindicted a 21-year-old student on charges of burning fifteen barns last year after a Worcester county Circuit Court ruled previous indictments invalid.

Sgt. Leo Sullivan, one of two State Police arson specialists, said fires, especially barn fires, are among the most difficult crimes to investigate.

"Our biggest problem is proving the corpus delicti, that a crime was actually committed," he said.

"When a barn goes up there's usually not much left," he said. "Most of the time we have to find a witness to tell us where the fire started." •

What's New In Maryland

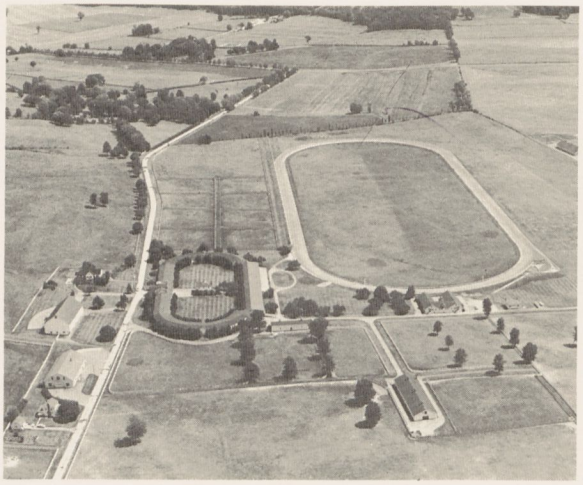

Marty Meyer Retires

Marty Meyer who began his career in racing at Bowie Race Course during the 1914 inaugural meeting has retired at age 71. Mr. Meyer had served as track superintendent at the Southern Maryland track since 1952 after 22 years as assistant to the late Dick Pending. Meyer will be retained as a consultant by Bowie and will be on call.

Corky Gieseler succeeds Meyer as track superintendent. Gieseler has a thorough background for his new post. He has worked as general superintendent at Bowie and engineered the construction of the complete rebuilding of the mile oval for the 1968 season.

John F. Loome, track general manager and vice-president, will honor Meyer for his long and meritorious service at a testimonial luncheon during the Bowie meeting which opens on February 12. Many horsemen and friends who marveled at Meyer's skill will be guests.

"I came out of the Tennessee hills when I was four years old," Meyer reminisced, "and I've been here ever since. I got into the racing business through the feed business when the Bowie track opened. At first I was doing maintenance work for the track, then I got to be Dick Pendings assistant. After Dick retired, I became track superintendent."

Meyer was regarded as a "mircle man" in maintaining a safe racing surface during the most rigorous winter weather. The slender, modest Meyer knew the Bowie track better than any expert agronomist and applied his practical theories. "Any good farmer who knows something about the soil in this part of the country would know how to handle the track," Meyer explained.

Although Meyer has the energy of a man 20 years his junior, his immediate plans are to relax at his home, a stone's throw from the Bowie track. "When I hear the tractors working the track through the night, I'll just turn the TV sound up a little stronger."

Dr. Berman's Views Endorsed

Dr. Edgar F. Berman, personal physician to Vice-President Hubert Humphrey, was quoted in the September, 1967, issue of THE MARYLAND HORSE on his opinion of veterinary medicine.

Asked for his appraisal of the profession, the new Maryland Thoroughbred breeder said:

"In a word, outdated. Veterinary medicine is 50 years behind the times. Everything is clinical. So little research. Veterinarians don't really know because research hasn't kept up. They all use the shotgun treatment. Hit them with everything they've got.

"There should be Federal and State funds made available for pathology . . . Every horse that dies should be posted . . ."

Early this month, *The Morning Telegraph* in its coverage of a two-day short course at the University of Illinois carried the following report under a Champaign, Illinois, dateline:

"The horse breeding industry is 20 years behind in research and will remain behind until individual owners insist that necessary research be done, the executive director of the American Association of Equine Practitioners said here recently . . .

"Brig. Gen. Wayne O. Kester, in the final

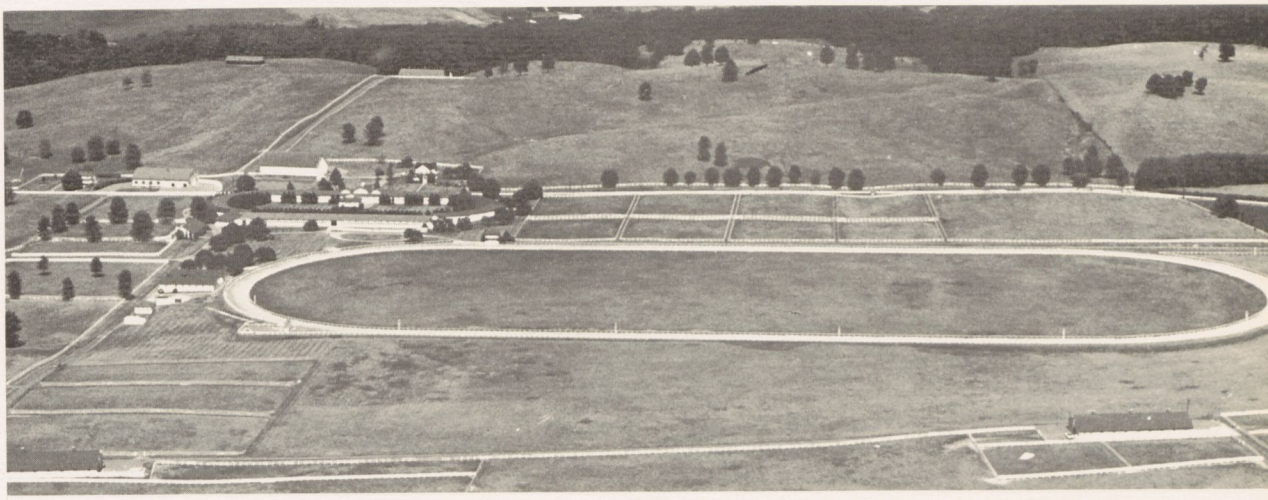

address at a two-day short course co-sponsored by the university and the equine industry of Illinois, told approximately 80 breeders that as a result of the lack of research in equine medicine, 'Disease, poor management, misguided attention, misinformation and plain ignorance take a costly and unnecessary toll.

"'It requires two mares to produce one working 2-year-old,' Kester said. 'A high percentage of horses do not survive racing and other work. Parasites and infectious diseases are costly. Yet much of this loss could be avoided if we had in our hands the information which only research can provide.'

"'As recently as six years ago,' Kester pointed out, 'only $40,000 was being spent each year on equine research. Today the figure is $1,000,000—seemingly a large amount, but rather insignificant in an industry that pays $1,000,000,000 annually in taxes.'"

Dr. Berman, who was born and raised in Baltimore, is a world renowned surgeon. The 52-year-old doctor worked with Albert Schweitzer in Africa, was president of MEDICO, performed the first plastic transplant on a human (an esophagus for cancer in 1952), was the State department's chief consultant for health in Latin America during the Kennedy Administration, has authored 24 original research papers, performed the first successful heart transplant (on a dog) and is a Fellow of such organizations as the New York Academy of Sciences and the International College of Surgeons.

Raised "on East Pratt street near the waterfront," Dr. Berman lives now on a 50-acre farm on Valley road, one mile west of the Falls Road.

Taylor Increases Maryland Stock

Edward P. Taylor, kingpin of the Canadian breeding and racing industry, has shifted an additional 40 horses from Canada to his Chesapeake City breeding and training farm.

Mr. Taylor sold his top stallion Nearctic to a Maryland syndicate last summer and moved the horse from Canada to Maryland. Although he has retained shares in Nearctic, Mr. Taylor is now only one of the horse's several owners.

In order to breed to Nearctic in 1968, Mr. Taylor has moved eleven mares to his 684-acre Chesapeake City farm. A new 48-stall barn is now under construction at the farm.

Horses in training based at the Chesapeake City farm are being trained by Peter Richards, son of Sir Gordon Richards. Mr. Richards moved to the farm last month.

Asked if all of Mr. Taylor's Thoroughbreds would be moved to Maryland, George Byrne the farm's manager, said: "I can't really say what will happen in the future, but they can't be moved here right now because we don't have enough stalls for them."

At last count, Mr. Taylor had 117 broodmares in Canada.

Delaware Dates Set

Delaware Park will hold a 61-day meeting this year.

The meeting will run from May 30 through August 10 and will be the longest in the track's 31-year history.

Two "dark" days are included on the calendar. They are Monday, June 3, and Tuesday, June 4.

MARYLAND-BREDS TOPPLE RECORDS

24 Maryland-Breds Account For Total Of 49 Stakes During 1967

The year past was the most successful in the history of association records insofar as stakes victories and first monies are concerned.

During 1967 a total of 24 Maryland-breds won stakes, matching the record established in 1948. In number of stakes wins, 1967 saw a new mark go into the books when 49 added-money races were won by state-breds. Of the 49 stakes, 10 were restricted to Maryland-breds. Seven others were open stakes won in Canada, Puerto Rico, England and France.

With first monies not available at publication time for 7 stakes in Puerto Rico, England and France, the 42 stakes for which winner's values are recorded herein saw a record $694,147 being credited to Maryland-breds. The previous record of $671,740 was posted in 1966 during which Kauai King won 3 $100,000-added races.

Since 1940, when such records were first kept, a total of 427 stakes winners (representing 290 individual horses) have won a total of 664 added-money races worth an aggregate $8,985,570 in first monies in stakes.

MARYLAND-BRED STAKES WINNERS 1940-1967

Year	*Stakes Winners*	*Stakes Wins*	*Value to Winner*
1940	14	20	$ 144,050
1941	10	17	147,010
1942	10	21	99,770
1943	5	10	72,372
1944	10	15	103,960
1945	9	17	211,570
1946	13	20	378,470
1947	19	29	280,999
1948	24	42	587,601
1949	17	29	345,724
1950	15	31	325,773
1951	15	21	222,235
1952	23	36	393,180
1953	17	30	500,932
1954	17	26	451,192
1955	11	18	457,058
1956	12	16	188,899
1957	21	25	366,976
1958	14	18	277,465
1959	10	15	347,470
1960	17	26	464,407
1961	18	24	270,736
1962	15	16	186,994
1963	19	25	270,415
1964	12	17	206,011
1965	15	18	318,414
1966	21	33	671,740
1967	24	49	694,147‡
Totals	*427	664	$8,985,570

*—represents 290 individual stakes winners
‡—first monies in 7 stakes in England, France and Puerto Rico not available for tabulation.

Assault on a Record, Stakes by Stakes

Date	Stakes Winner	Stakes	Added Money	Cum.	First Money	Cum.
1/2	BONNY JOHNNY	Monumental H.	$27,500	$27,500	$17,680	$17,680
1/7	MISTY CLOUD	E. P. Heagerty S.	16,500	44,000	10,546	28,226
1/18	MISTY CLOUD	Annapolis S.	16,500	60,500	10,692	38,918
2/22	GALA PERFORMANCE	Prince George's S.	22,000	82,500	14,495	53,413
2/22	DAWN GLORY	Jorge Washington H.	.....	.....	.....	.....
3/18	GALA PERFORMANCE	Challedon S.	16,500	99,000	10,855	64,268
3/25	EXCEEDINGLY	City of Baltimore H.	25,000	124,000	18,362	82,630
4/15	DAWN GLORY	Survivor S.	28,750	152,750	17,810	100,440
4/15	DUN-CEE	Ashland S.	25,000	177,750	19,337	119,777
4/22	BLUE'S TUSCANY	Ohio Thor. Breeders' Assn. H.	10,000	187,750	7,050	126,827
5/2	BARBS DELIGHT	Derby Trial S.	15,000	202,750	10,627	137,454
5/15	BONNY JOHNNY	Jennings H.	28,750	231,500	17,582	155,036
6/3	GALA PERFORMANCE	Kent S.	25,000	256,500	20,371	175,407
6/10	AIR RIGHTS	Michigan Derby	50,000	306,500	36,900	212,307
6/14	DUN-CEE	Cleopatra H.	25,000	331,500	17,250	229,557
6/20	TUSCALEE	George Stp. H.	10,000	341,500	6,799	236,356
6/30	TUSCALEE	Indian River Stp. H.	10,000	351,500	6,727	243,083
7/1	POLITELY	Molly Pitcher H.	35,000	386,500	25,041	268,124
7/8	AIR RIGHTS	Lamplighter H.	25,000	411,500	18,671	286,795
7/8	EXCEEDINGLY	Wm. duPont Jr. H.	50,000	461,500	35,165	321,960
7/8	DANCER'S IMAGE	Vandal S.	10,000	471,500	7,975	329,935
7/14	WING COMMANDER II	Granville S.	.....	.....	.....	.....
7/20	WHIRLED	St. James's S.	.....	.....	.....	.....
7/22	BARBS DELIGHT	Assault H.	50,000	521,500	31,700	361,635
7/25	DAWN GLORY	Constitution S.	.....	.....	.....	.....

7/28	WING COMMANDER II	Box Hill S.	.....		.....	
8/7	ROAD AT SEA	Longport S.	15,000	.....	11,342	.....
8/11	GALA PERFORMANCE	Jim Dandy S.	25,000	536,500	19,565	372,977
8/13	DAWN GLORY	Breeders of Puerto Rico H.	20,030	561,500	.....	392,542
8/23	WHIRLED	Prix de l'Arc Callonne	.....	581,530	.....	.....
8/26	DANCER'S IMAGE	Claredon S.	10,000	.....	7,525	.....
9/4	ROAD AT SEA	Ventnor H.	25,000	591,530	19,451	400,067
9/6	POLITELY	Maskette H.	25,000	616,530	18,687	419,518
9/9	STEPHEN FOSTER	Governor's Buckeye Cup H.	15,000	641,530	11,525	438,205
9/9	SURPRISE PARTY	Fair Hill Stp. H.	4,262	656,530	3,097	449,730
9/23	ROAD AT SEA	Boardwalk H. (2nd div.)	20,000	660,792	14,863	452,827
9/30	POLITELY	Matchmaker S.	50,000	680,792	30,000	467,690
10/21	JIM J.	Quaker City H.	25,000	730,792	18,395	497,690
10/21	SKY SAILOR	J. A. Connors Mem. S.	15,000	755,792	10,886	516,085
10/21	DANCER'S IMAGE	Grey S.	15,000	770,792	11,645	526,971
10/21	NIGHTSTICK	Marlboro Nursery S.	6,000	785,792	5,425	538,616
10/25	POLITELY	New York H.	25,000	791,792	19,272	544,041
11/18	EXCEEDINGLY	Maryland H.	22,000	816,792	14,414	563,313
11/18	RUTLAND	Tri-State Futurity (1st div.)	10,000	838,792	14,335	577,727
11/18	YANKEE LAD	Tri-State Futurity (2nd div.)	10,000	848,792	14,335	592,062
11/23	POLITELY	Firenze H.	50,000	858,792	37,375	606,397
11/23	DANCER'S IMAGE	Maryland Futurity	23,000	908,792	15,210	643,772
12/9	MARTINS JIG	Marylander S.	27,500	931,792	17,664	658,982
12/23	MISS SPIN	Monumental H.	27,500	959,292	17,501	676,646
		GRAND TOTALS		$986,792		$694,147

Notes: Added and first money in Puerto Rican, English and French stakes not available. Odd pennies in first monies were deleted if less than 50 cents; credited to the next dollar if more than 50 cents.

Alfred H. Smith's Tuscalee with Joe Aitcheson up. Tuscalee won two steeplechase stakes in 1967.

Maryland-Bred Stakes Winners Of 1967

AIR RIGHTS, ch.c., 1964, Barbizon—Olympia Gal, by Olympia
Mrs. Harry A. Love, breeder
1967—Michigan Derby, $36,900; Lamplighter H., $18,671

BARBS DELIGHT, b.c., 1964, Bagdad—Flora MacDonald, by Alquest
Estate of D. R. Motch and Mrs. T. K. Ellis, breeder
1966—Kentucky Special S., $5,915
1967—Derby Trial, $10,627: Assault H., $31,700

BLUE'S TUSCANY, br. h., 1962, Blue Heritage—Tuscany Belle, by Tuscany
A. P. Bovello, breeder
1967—Ohio Thoroughbred Breeders' Association H., $7,050

BONNY JOHNNY, ch. g., 1960, *Sea Charger—Scotch Bonnet, by Peace Chance
O'Brien Brothers, breeder
1962—Marlboro Nursery S. (1st div.), $3,610
1963—E. P. Heagerty S., $7,020
1964—Southern Maryland H., $14,625; Bowie H., $18,070; Jennings H., $18,606
1965—Monumental H., $10,806
1966—Good Neighbor H., $10,774
1967—Monumental H., $17,680; Jennings H., $17,582

DANCER'S IMAGE, gr.c., 1965, Native Dancer—Noor's Image, by *Noor
Peter Fuller, breeder
1967—Vandal S., $7,975; Clarendon S., $7,575; Grey S., $11,645; Maryland Futurity, $15,210

Cleveland Skinker's Miss Spin (below) was the second best Maryland-bred in the 1967 filly and mare division. During the fall season in Maryland she won 5 straight races.

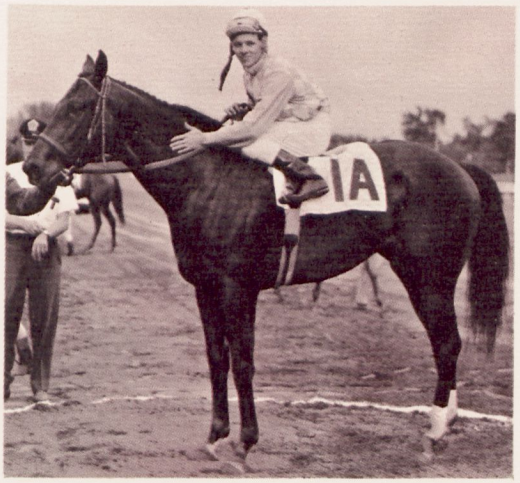

Gala Performance, owned and bred by Alfred G. Vanderbilt, was among the best of the 1967 Maryland-bred 3-year-olds, winning 4 stakes for Trainer W. C. (Mike) Freeman.

DAWN GLORY, ch.c., 1964, First Landing—Any More, by Shut Out
Estate of Donald Motch, breeder
1966—United Nations Clasico
1967—Jorge Washington H., Survivor S., $17,810; Constitution S., Breeders of Puerto Rico H.

DUN-CEE, dk. b./br., f., 1964, Dunce—Self Control, by Better Self
Merry Acres Farm, breeder
1967—Ashland S., $19,337; Cleopatra H., $17,250

EXCEEDINGLY, b.c., 1963, Third Brother—Exceed, by Better Self
Mrs. Helen Jennings, breeder
1966—Annapolis S., $10,676; Challedon S., $10,611; Survivor S., $18,687
1967—City of Baltimore H., $18,362; William duPont, Jr. H., $35,165; Maryland H., $14,414

GALA PERFORMANCE, dk.b./br.c., 1964, Native Dancer—Red Letter Day, by Rosemont
A. G. Vanderbilt, breeder
1967—Prince George's S., $14,495; Challedon S., $10,855; Kent S., $20,371; Jim Dandy S., $19,565

JIM J., ch.c., 1964, First Landing—Sunelia, by More Sun
Harold H. Polk, breeder
1967—Quaker City H., $18,395

MARTINS JIG, b.g., 1965, Martins Rullah—Jiggle, by Lochinvar
R. M. Davis, breeder
1967—Marylander S., $17,664

MISS SPIN, b.f., 1963, Spin—Happy Sort, by Tuscany
Cleveland Skinker, breeder
1965—Maryland Futurity, $15,112; Pimlico Breeders' S. (2nd div.), $13,901
1966—Rosenna S. (1st div.), $10,443
1967—Monumental H., $17,501

MISTY CLOUD, b.c., 1964, *Tharp—Miss Grey Cloud, by Crafty Admiral
Mrs. Lucien Laurin, breeder
1967—E. P. Heagerty S., $10,546; Annapolis S., $10,692

NIGHTSTICK, dk.b./br.c., 1965, *Bobbie—Goodnight Ladies, by Armageddon
Peter Vischer, breeder
1967—Marlboro Nursery S., (2nd div.), $5,425

POLITELY, ch.f., 1963, *Amerigo—Morn Again, by Sun Again
Mrs. R. C. duPont, breeder
1966—Princeton H., $18,460
1967—Molly Pitcher H., $25,041; Maskette H., $18,687; Matchmaker S., $30,000; New York H., $19,272; Firenze H., $37,375

ROAD AT SEA, dk.b./br.c., 1964, Bald Eagle—Hard-A-Lee, by *Turn-to
Mrs. Henry Obre, breeder
1967—Longport S., $11,342; Ventnor H., $19,451; Boardwalk H. (2nd div.), $14,863

RUTLAND, b.c., 1965, *Rasper II—*Diello, by Crepello
Woodside Stud, Inc., breeder
1967—Tri-State-Futurity (1st div.), $14,335

SKY SAILOR, dk.b./br.g., 1965, Career Boy—Another World, by Blenban
Walter J. Appel, breeder
1967—James A. Connors Mem. S., $10,886

STEPHEN FOSTER, b.rig., 1961, *Royal Vale—Guirvita, by Roman
Max Hirsch, breeder
1964—Oil Capitol H., $12,425
1967—Governor's Buckeye H., $11,525

SURPRISE PARTY, ro.g., 1962, Sure Welcome—Song o' Aces, by The Rhymer
Mr. & Mrs. Harry L. Burkheimer, breeder
1967—Fair Hill Stp. H., $3,097

TUSCALEE, b.g., 1960, Tuscany—Verna Lee, by British Buddy
A. H. Smith, breeder
1966—Tom Roby Stp. H., $6,857; Georgetown Stp. H., $6,825; Midsummer Hurdle H., $10,660; Fair Hill Stp. H., $3,071; Manly Stp. H., $3,412
1967—Georgetown Stp. H., $6,799; Indian River Stp. H., $6,727

WHIRLED, ch.f., 1964, Globemaster—*Petara, by Petition
H. O. H. Frelinghuysen, breeder
1967—St. James's S.; Prix de l'Arc Callonne

WING COMMANDER, dk.b./br.c., 1965, Big Brave—*Cumula, by Nimbus
James B. Watriss, breeder
1967—Granville S.; Box Hill S.

YANKEE LAD, b.c., 1965, Rejected—Tabarina, by *The Yuvaraj
J. L. Skinner, breeder
1967—Tri-State-Futurity (2nd div.), $14,335

Martins Jig, bred by Roy M. Davis, was one of 1967's best Maryland-bred 2-year-olds. He won Marylander Stakes at Laurel and was assigned 110 pounds on the Experimental H.

The Maryland

M. H. B. A. Elected Dr. Leonard President; Hal C. B. Clagett V-P.

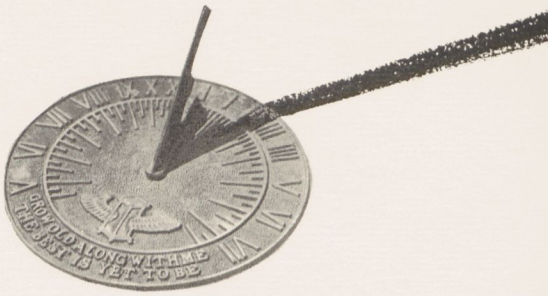

Janon Fisher Jr.'s Mountain Dew is shown above after winning the Maryland Hunt Cup for third time.

Dr. Robert A. Leonard (below) was named president of Maryland Horse Breeders Association last spring.

Maryland-bred Exceedingly won Delaware Park's $50,000 duPont Handicap (above) by nose over the Horse-of-the-Year Damascus.

Scene's Highlights Of 1967

Eastern Fall Sales records fell when Edgar Lucas' Native Dancer colt (left) was knocked down on a much debated bid of $45,000.

Hal Clagett, a Marlboro attorney, became vice-president of M.H.B.A. The Southern Marylander (below) wrote 1962's Maryland Fund bill.

During Laurel meeting the jockeys turned to football, defeating a boy's club 20-0. Shown huddling above are Garth Patterson, Charles Cooke, Coach Buddy Sauerhoff, Ed McIvor.

Public farm tour was held in October. Ten Maryland horse farms opened their gates and hosted over 8,000 visitors. Proceeds went to Hopkins Equine Research Center.

Politely, a 5-time stakes winner last year, achieved her greatest glory when she defeated Straight Deal (above) in the Matchmaker.

Frank Whiteley (below, left) was honored at Racing Writers party as Maryland's trainer of the year. Dale Austin made presentation.

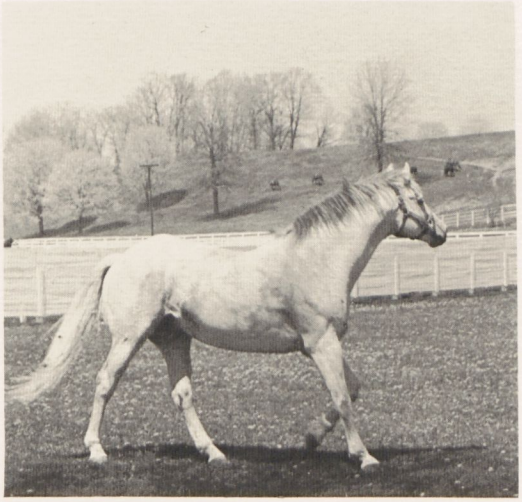

Native Dancer, Maryland's great gray stallion, died in November.

AMERICAN TRAINERS ASSOCIATION

INCORPORATED

President
George T. Poole, Elmont, N. Y.
Vice-President
Thomas F. White, White Post, Va.
Honorary Vice-President
Edward A. Christmas, Laurel, Md.
Secretary-Treasurer
Janon Fisher, Jr., Glyndon, Md.
Assistant Secretary
John V. Hennegan

Directors
J. Elliott Burch, Garden City, N. Y. • Henry S. Clark, Glyndon, Md. • Willard C. Freeman, Cedarhurst, N. Y. John M. Gaver, Garden City, N. Y. • Max Hirsch, Queens Village, N. Y. • George T. Poole, Elmont, N. Y. • Sherrill W. Ward, Miami, Fla. • Thomas M. Waller, Bedford Hills, N. Y. • Thomas White, White Post, Va.

Owners' Advisory Committee
James Cox Brady, Jr. John C. Clark, Arnold Hanger, George M. Humphrey, Howell E. Jackson, Harry W. Lunger, Paul Mellon, Ogden Phipps, Donald P. Ross, Alfred G. Vanderbilt and John Hay Whitney.

Post Office Address
POST OFFICE BOX 6702 — TOWSON 4, MD.

H. Guy Campbell

H. Guy Campbell, Baltimore county industrialist and civic leader, died last month at the age of 76. Mr. Campbell is a brother of Bruce S. Campbell, former president of the Maryland Horse Breeders Association.

Guy Campbell was chairman of the board of the Harry T. Campbell Sons Corporation. He was born in Baltimore and graduated in 1914 from Cornell University. In 1922 he joined his father's quarrying firm.

Honored in 1954 by the Towson Town Association (which is now the Greater Towson Chamber of Commerce) as its "Man of the Year," Mr. Campbell was known throughout the State for his contributions in energy and money to charities and community projects.

In addition to his brother, Mr. Campbell is survived by his widow, two sons, a stepson and a sister.

James G. Arthur

James G. Arthur, 57-year-old trainer of a public stable, died early this month following surgery at the Laurel General Hospital.

Mr. Arthur was a resident of Laurel and was well known throughout the East. He campaigned his stable in Maryland, Delaware and West Virginia.

His brother, Vernon Arthur, is also a trainer.

Mrs. W. W. Vaughan

Mrs. William W. Vaughn, a member of the Maryland Horse Breeders Association since 1944, died last month at the age of 77. Although a resident of Red Bank, N. J., Mrs. Vaughn was extremely interested in Maryland's Thoroughbred industry.

Her husband, who died in 1946, was a key figure in the legalization of Thoroughbred racing in New Jersey. He had been a member of the New York Stock Exchange since 1901.

Among the Vaughans' best known horses were Catalan, Neddie and the homebreds Canron, Mr. Canron, Natty Boy, Can-Jones, Cat Bridge and Briar White.

Claris I. Crane

Miss Claris I. Crane. who operated the Edge O'Pines riding stables near Timonium for almost 30 years and who was active in Baptist missionary work, died early this month after a brief illness.

Miss Crane, who owned the stables from 1924 until 1952, taught an estimated 1,500 youngsters the art of horsemanship, emphasizing the care and love of horses rather than the fundamentals of riding.

Miss crane once said that "the essential thing is to give children a love of horses and an understanding of the way a horse's mind works."

She began riding at the age of 4 at her family's farm, most of which is now under the waters of the Loch Raven reservoir.

She was a graduate of the Bryn Mawr school in Baltimore and Bryn Mawr College. She tutored for a few years at the Bryn Mawr school and then opened her stables in 1924.

Peter J. Deer

Peter J. Deer, an owner-breeder member of the Maryland Horse Breeders Association since 1962, died last month. Mr. Deer lived on Springvale Road in Great Falls, Virginia.

THREE WORTH THE FEE

Stakes Winning Brother to FRENCH OAKS Winner.

*BELLIQUEUX

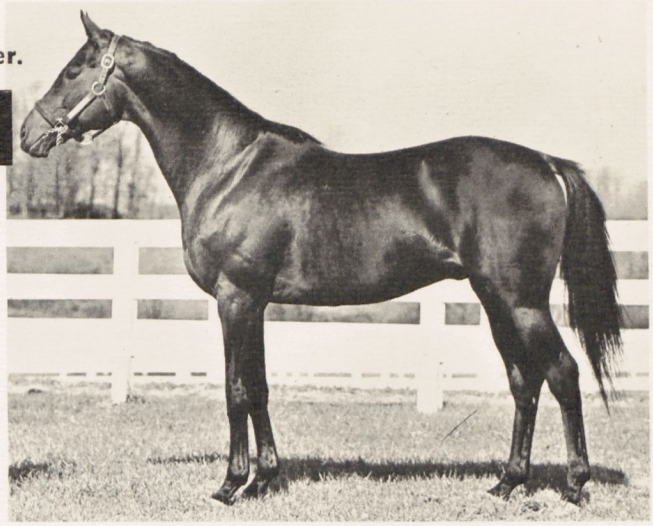

B. h., 1958, by Chamant-Amija, by Broughel

*Belliqueux offers breeders an excellent outcross for American mares. He was a stakes winner in France of the Prix de Bellevue, Prix de la Table, 2nd Prix Greffulhe, Prix Worden, 3rd Prix Noailles (to Match II), etc. He is by the French Derby winner and classic sire Chamant, and is a full brother to the French Oaks winner Belle Ferronniere. His first foals are yearlings of 1968.

Fee: $500 Live Foal Property of a Syndicate

Half-Brother to THREE STAKES WINNERS.

BOLD LEGEND

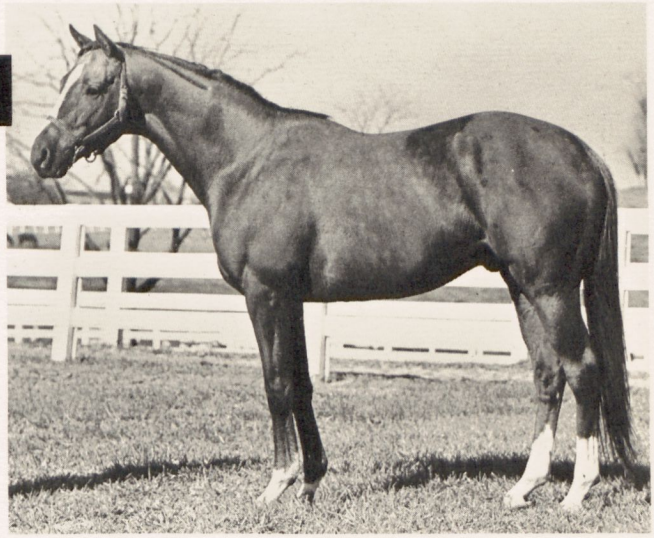

Ch. h., 1963, by *Turn-to-Legendra by *Challenger II

Bold Legend is the product of a top sire and a noted stakes producer. *Turn-to, an outstanding sire of class horses, is also sire of sires Hail To Reason, Sir Gaylord and First Landing. His dam, Legendra, who placed in stakes, is also dam of the stakes winners Rich Tradition, Hasty Doll and Sky Clipper. Although he displayed top form in training, an injury prevented him from racing. 1968 is his first season at stud.

Fee: $500 Live Foal Property of David Shaer

One of the top 2-YEAR-OLDS OF HIS YEAR.

ISHKOODAH

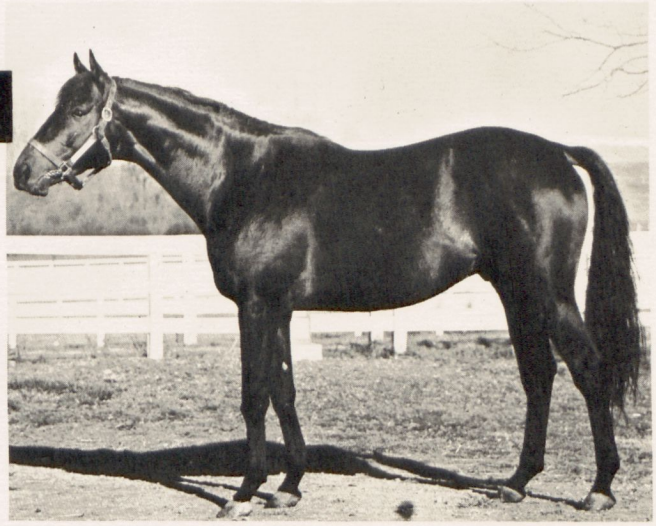

B. h., 1961, by Needles-Firebird, by Sun Again

Ishkoodah was one of the better 2-year-olds of his year. He was weighted level on the Experimental Free Handicap with Quadrangle, and above such as National, Hill Rise and Journalist. Among the horses he defeated in stakes are such as Hurry To Market (Garden State S.), Golden Ruler (Arlington-Washington Futurity), Bupers (Belmont Futurity), Dunfee, Mr. Brick, Amastar, Journalist, Traffic, etc.

Fee: $350 Live Foal
Property of Thomas E. Wood

Windy Hills Farm

T. R. O'FARRELL, Route 2, Westminster, Maryland (301) 848-7908 or 848-5533

Also standing (see Roster Pages): *LUMINARY II, *FLANEUR II, DELTONA, DEVIL'S TATTOO, IT'S A GREAT DAY

Newly Acquired Nearctic Places Three Offspring On Trotter's Experimental Handicap Of 1967

Native Dancer, Martins Rullah also Represented

Nearctic, who moved last fall from Canada to Maryland, led all other Maryland stallions in Thomas E. Trotter's annual evaluation of North America's 1967 2-year-olds by placing three of his offspring on the Experimental Handicap.

Native Dancer was second in the Maryland standings with two representatives. Only other Maryland stallion to have his offspring weighted was Martins Rullah.

Mr. Trotter this year assigned weights to 120 of the 1967 2-year-olds. In 1966 he assigned weights to 135 and in 1965 to 165.

Seven of those selected from the 1967 group were Maryland-breds. In 1966 Maryland-breds earned ten placings.

Highest weighted among the 1967 Maryland-breds was Dancer's Image who was assigned 115 pounds. This was eleven under Kentucky-bred Vitriolic who topped the list at 126.

Bred and owned by Peter Fuller, Dancer's Image won eight of fifteen starts last year, earning $61,245.

The gray colt is by Native Dancer out of Noors Image. He was foaled at Alfred G. Vanderbilt's Sagamore Farm and did the bulk of his racing last year in Canada. His lone Maryland triumph came in the Maryland Futurity at Laurel which he won by a nose from Martins Jig.

Tops among the Maryland-bred fillies was Good Game, owned and bred by Mrs. Ben Cohen. By the Kentucky stallion Dead Ahead, Good Game was foaled in Baltimore county at J. Fred Colwill's Halcyon Farm. Good Game is out of Merry Colonel.

Mr. Trotter assigned a 113-pound package to the Cohen colorbearer. If the filly's five-pound sex allowance were added to this 113 assignment, Good Game would then rank at the head of the Maryland-bred rankings.

Weighted at 110 pounds were both Martins Jig and Promise.

Martins Jig, owned by Mildred L. Beall, was bred by Roy M. Davis. The gelding is by Martins Rullah out of Jiggle by Lochinvar. He was foaled in Frederick county at the Glade Valley Farm.

Promise, owned and bred by Stuart S. Janney, Jr., was foaled at his owner's Locust Hill Farm in Baltimore county. The bay colt is by the deceased Kentucky stallion The Irishman out of Vowed.

The Experimental ratings c mbine an evaluation of the form of the previous season's 2-year-olds with a projection of their expected performance as 3-year-olds.

The complete Experimental listing is printed

below. The state in which each horse was bred is at left. The sire of each horse is given after each horse's name. Shaded areas indicate Maryland connections which are explained beneath each horse's name.

State bred	*Horse*	*Sire*	*Weight*
Ky.	VITRIOLIC	Bold Ruler	126
Ky.	CAPTAIN'S GIG	*Turn-To	123
Ky.	IRON RULER	Never Bend	123
Fla.	SUBPET	*Petare	123
Ky.	T. V. COMMERCIAL	T. V. Lark	122
Ky.	BUGGED	Nashua	121
Ky.	WHAT A PLEASURE	Bold Ruler	121
Fla.	EXCLUSIVE NATIVE	Raise A Native	120
Fla.	GIN ROB	*Petare	119
Calif.	BROAD SHADOWS	Windy Sands	118
Fla.	FAMILY FUN	Rough'n Tumble	118
Ky.	BOLD NATIVE	Raise A Native	117
Ky.	QUEEN OF THE STAGE (F)	Bold Ruler	117
Ky.	BAFFLE	Li'l Fella	116
Calif.	DON B.	Fleet Nasrullah	116
Va.	GAY MATELDA (F)	Sir Gaylord	116
Ky.	CLEVER FOOT	Watch Your Step	115
Md.	DANCER'S IMAGE	Native Dancer	115

Dancer's Image was foaled at Sagamore Farm in Baltimore county. He was bred by his owner, Peter Fuller who is a resident of Boston, Mass.

Fla.	FRANCIE'S HAT	Francis S.	115
Ky.	MR. BROGANN	Ridan	115
Ky.	SYRIAN SEA (F)	Bold Ruler	115
Ky.	VERBATIM	Speak John	115
Can.	ARCTIC BLIZZARD	Nearctic	114

Nearctic stands at Mrs. Richard C. duPont's Woodstock Farm near Chesapeake City. He was purchased from E. P. Taylor last fall by a Maryland Syndicate.

Ky.	FORWARD PASS	On-And-On	114
Fla.	GO GO WINDY (F)	Restless Wind	114
Ky.	PLEASANTNESS (F)	Hail To Reason	114
Ky.	ROYAL TRACE	Royal Coinage	114
Okla.	SHENOW (F)	Eternal Bim	114
Ky.	SALERNO	Sir Ribot	114
Fla.	AMERICAN NATIVE	Raise A Native	113
Md.	GOOD GAME (F)	Dead Ahead	113

Good Game was foaled at J. Fred Colwill's Halcyon Farm. The filly was bred by her owner, Mrs. Ben Cohen. Ben and Herman Cohen are brothers and operate the Pimlico race track.

Ky.	JAIKYL	Jaipur	113
Fla.	KASKASKIA	Catullus	113
Ky.	SEA FABLE	Octopus	113
Ky.	WISE EXCHANGE	Promised Land	113
Ky.	FROSTY DEAR	Roman Line	112
Ky.	IRISH CHIEF	*Tulyar	112
Ky.	JET TO MARKET (F)	Farm To Market	112
Ark.	MARA LARK	*Marchons II	112
Va.	OCEAN BAR	Barbizon	112

The Stieff Company

Trophies of distinction. We have been creating beautiful trophy masterpieces since 1871. We are the proud makers of the Preakness cups, international race trophies and many other prominent horse and pony show trophies.

We will welcome an opportunity to discuss your trophy needs. Come see, us or we will be happy to visit you! The giving of a Stieff trophy is a proud occasion.

Silversmiths-Pewterers
Manufacturers of fine trophies

229 North Howard Street (Store)
Wyman Park Drive (Factory)

Baltimore, Maryland 21211
Phone: 235-3920

Ky. POLEAX The Axe II 112
Ky. WINGED T. Tom Fool 112
Ky. CHRIS First Landing 111
Ky. DIGNITAS Round Table 111
Ky. GADGET MAN Decathlon 111
Calif. JIM WHITE Poaching 111
Ky. MORGAISE (F) Round Table 111
Calif. PAPPA STEVE Pappa Fourway 111
Calif. PRINCE HEMP Indian Hemp 111
Can. ROULETABILLE Nearctic 111

Nearctic, who stands at Woodstock Farm, replaced Native Dancer as the leading Maryland stallion in number of offspring on the Experimental. Nearctic has three on the list. Native Dancer has two.

Okla. ROYAL CAP Royal Hamlet 111
Ky. ROYAL EXCHANGE Royal Coinage 111
Calif. ROYAL FOLS Ole Fols 111
Ky. SINGING RAIN (F) *Sensitivo 111
Ky. SPACE BIRD *Turn-to 111
Ky. ALLIE'S SERENADE (F) *Royal Serenade 110
Ky. ANOTHER NELL (F) Rocky Royale 110
Ky. CHOMPION Tompion 110
N. J. COCKEY MISS (F) Our Hope 110

Cockey Miss was sold in the 1966 Eastern Fall Sales at Timonium for $800. Purchased from that auction by Michael M. Terry, Cockey Miss was resold early in her 2-year-old season to Miss Barbara Gordon.

Calif. FAST DISH (F) Fleet Nasrullah 110
Fla. FLEET SWOON Swoon's Son 110
Ariz. LOCO KID Crazy Kid 110
Md. MARTINS JIG Martins Rullah 110

Martins Jig was foaled at the Glade Valley Farm near Frederick. Bred by a retired trainer, Roy M. Davis, the gelding was later sold to Mildred L. Beall.

Ky. MR. HASTY Mr. Turf 110
Va. OBEAH (F) Cyane 110
Ky. PAMIR *My Babu 110
Ky. PERFECT TAN Summer Tan 110
Md. PROMISE The Irishman 110

Promise was bred by his owner, Stuart S. Janney, Jr., and foaled at his Locust Hill Farm near Glyndon. He is trained by Frank A. Bonsal.

Calif. SNAPPY QUILLO (F) Snappy King 110
Can. SON COSTUME Anita's Son 110
Ark. STRATE STUF *Noholme II 110
Calif. TRONDHEIM *Gettaway II 110
Fla. DREAM PATH (F) Ambehaving 109
La. HARK THE HERALD Royal Stepper 109
Md. INDIAN LOVE CALL (F) Jaipur 109

Indian Love Call was bred by Alfred Gwynne Vanderbilt and was foaled at his Sagamore Farm near Glyndon. Owned by Mr. Vanderbilt, the filly is trained by W. C. Freeman.

Calif. KEY RULLA Our Rulla 109
Ill. LIFELIKE Speed Rouser 109
N. J. MAEI CUT IN Native Dancer 109

Maei Cut In is one of two Native Dancer's weighted on this Experimental. Bred by the October House Farm, the gelding was foaled in New Jersey.

Nearctic is shown at right soon after his arrival at Mrs. Richard C. duPont's Woodstock Farm last fall. The son of Nearco is owned by a Maryland-based syndicate.

Ky.	POTOMAC	First Landing	109
Calif.	RIGHT OR WRONG	The Shoe	109
Ky.	GUEST ROOM (F)	Hail To Reason	108

Guest Room is owned by the Taylor's Purchase Farm of Mr. and Mrs. Milton J. Dance, Jr. The filly was bought by Mr. Dance at Keeneland in 1966 for $40,000.

Ky.	HILL TRACER	Hillsdale	108
Mich.	KENTUCKY SHERRY	Kentucky Pride	108
Calif.	MAY BE GONE	*Getaway II	108
Can.	NANGELA (F)	Nearctic	108

Nearctic has sired the winners of over $2,000,000 with only five crops to race. Until being brought to Maryland last fall, he was Canada's leading stallion.

Wash.	PATAHA PRINCE	Strong Ruler	108
Can.	REAL SENSIBLE (F)	*Sensitivo	108
Can.	RHYTHM SAL (F)	Mister Jive	108
Va.	RINGMASTER	Final Ruling	108
Ky.	SECOND ADVENTURE	Gun Shot	108
Ky.	SKOOKUM	Ridan	108
Can.	SOLOMETEOR (F)	Victoria Park	108
Md.	SPECIAL RESERVE	Royal Coinage	108

Special Reserve was foaled at the Maryland Stallion Station near Chesapeake City. The colt was bred by New York Wall street executive John M. Schiff.

Ky.	TEDDY'S TRUE (F)	Jet Action	108
Ky.	TERRI TYKER (F)	*Tudorka	108
Calif.	TIME TO LEAVE (F)	Father John	108
Ky.	WILDWOOK (F)	Sir Gaylord	108
Can.	WINNING ISLE (F)	Winning Shot	108
Ky.	YES SIR (F)	Sir Gaylord	108
Fla.	A PLEASANT SORT (F)	Roman Patrol	107
Ky.	BEAU MARKER	Beau Gar	107
Fla.	CAPTIVATE (F)	Intentionally	107
Cal.	FREE SAMPLE (F)	California Kid	107
Fla.	FUNNY MISS (F)	Hilarious	107
Ky.	GOOD INVESTMENT	Nantallah	107
Ky.	GOOD TURN	*Turn-to	107
Fla.	IDEALISTIC (F)	Mister Gus	107
Fla.	LIGHT OF FREEDOM (F)	*Luminary II	107
Calif.	WINDSOR HONEY (F)	Windsor Ruler	107
Ky.	WISH WELL (F)	Hail To Reason	107
Neb.	BOLD ACCENT (F)	Bold Lark	106
Ky.	DARK MIRAGE (F)	*Persian Road II	106
Ky.	DAWN OF TOMORROW (F)	Round Table	106
Ky.	ELHEW QUEEN (F)	Hill Prince	106
Calif.	ESQUIMAU PIE (F)	*The Pie King	106
Calif.	HONEYBEE LUCKY (F)	Lucky Mel	106
Ky.	HULA BEND (F)	Never Bend	106
Ky.	AMADANCER (F)	*Ambiorix	105
Md.	BUYING SPREE (F)	To Market	105

Buying Spree was foaled at the Worthington Farm near Glyndon. The filly was bred by Anderson Fowler, of Peapack, N. J.

Fla.	MOLESTED (F)	Mister Gus	105

.....TOTAL — 120 Horses .....

(F) - Denotes Filly.

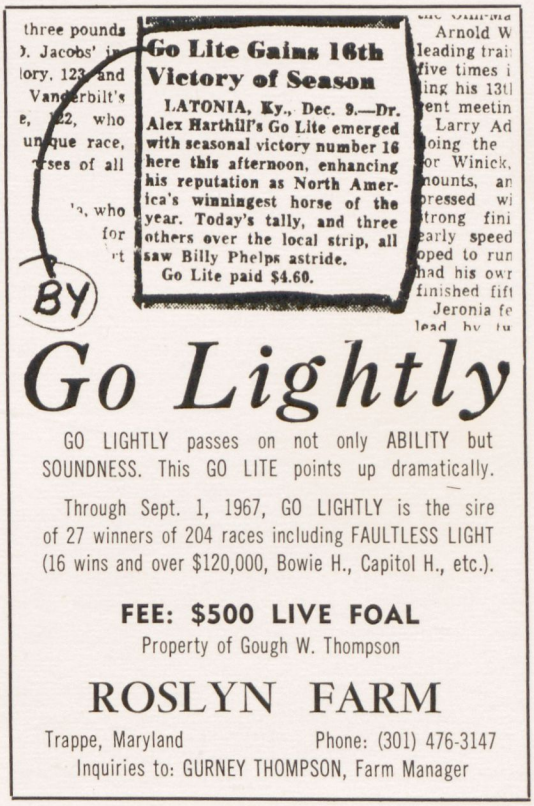

Mr. Skinker (right) bought his first horse in 1911. Current star of his stable is the topclass race mare Miss Spin who performed in 1967 with a loose bone chip in her ankle.

Cleveland Skinker Was Year's Top Earner Of Bonus Awards

Cleveland Skinker, 83-year-old owner-breeder of the top Maryland-bred Miss Spin, was the State's leading breeder in 1967 in amount of money earned in breeder awards.

Mr. Skinker's awards totaled $7,920, of which $6,000 was garnered by Miss Spin. In purse money last year, Miss Spin earned $67,198, pushing her lifetime total to $127,204.

Second greatest earner of 1967 breeder awards was Alfred G. Vanderbilt, owner of the famed Sagamore Farm in Baltimore county. Mr. Vanderbilt's horses brought home $7,250 in bonuses—only $670 beneath the Skinker total.

Third place went to Woodlawn Farm with a $7,210 total.

Woodlawn Farm, formerly a partnership between Mr. and Mrs. C. Oliver Goldsmith and Mr. and Mrs. Richard B. Edgar, no longer exists, the farm now being a part of the new city of Columbia. Both the Goldsmiths and Edgars continue, however, to breed horses.

Had the Woodlawn-breds been combined with the Goldsmith and Edgar horses in 1967, they would have easily have topped the standings. Bonus awards for Woodlawn Farm, Goldsmith and Edgar combined totaled $10,560. Of this, $2,850 was earned by Goldsmith-breds and $500 by Edgar-breds.

Founded in 1943 by the late Walter A. Edgar, Woodlawn Farm was sold to the Rouse Corporation in 1964. The youngest horses bred by the farm were 4-year-olds of 1967.

Woodlawn led in breeder bonus awards in 1964 and 1965. Samuel M. Pistorio, a past president of the Maryland Horse Breeders Association, was the 1966 leader.

Mr. Skinker, a Washington, D.C., builder, operates the Flamingo Farm, near Brookeville, Md. He acquired his first Thoroughbreds in 1911 at an auction sale at Havre de Grace. Mr. Skinker reports that he paid $200 for those two horses and has spent the rest of his life "trying to get even."

Says Mr. Skinker: "I liked horses when I was a little boy in Virginia. I was born there on a 750-acre farm. My trainer (Vernon Arthur) has done a good job for me. I've known him since he was a baby and played around my stable. Knew his father and grandfather, too.

"Most of my years have been good years in racing. Most of them have been in the black. There's no secret. Just common sense. Run them where they belong and breed to get runners.

"I love to watch my horses run. I don't miss a day of racing in Maryland unless I'm sick in bed."

Mr. Arthur has done a remarkable training job with Miss Spin. The filly performed throughout the 1967 season with a bone chip floating loose in front of an ankle.

Despite this handicap, Miss Spin won seven of ten starts in 1967 and concluded her campaign with five consecutive victories (including the $25,000 Monumental Handicap) at the Laurel fall meeting.

A summary of the breeder and stallion awards for the 1967 season follows:

CLEVELAND SKINKER

Fund Breeder Bonuses	$5,000.00
Open Breeder Bonuses	2,920.00
	$7,920.00

ALFRED G. VANDERBILT

Fund Breeder Bonuses	$3,500.00
Open Breeder Bonuses	1,000.00
Stallion Breeder Bonuses	2,750.00
	$7,250.00

WOODLAWN FARM

Fund Breeder Bonuses	$3,600.00
Open Breeder Bonuses	3,360.00
Stallion Breeder Bonuses	250.00
	$7,210.00

HELMORE FARM

Fund Breeder Bonuses	$1,550.00
Open Breeder Bonuses	5,460.00
	$7,010.00

Alfred Gwynne Vanderbilt, owner of Sagamore Farm. Mr. Vanderbilt's Maryland-breds took down $7,250 in breeder awards during 1967.

O'BRIEN BROTHERS

Fund Breeder Bonuses	$5,300.00
Open Breeder Bonuses	1,000.00
	$6,300.00

MILTON POLINGER

Fund Breeder Bonuses	$1,100.00
Open Breeder Bonuses	4,130.00
	$5,230.00

MR. and MRS. B. FRANK CHRISTMAS

Fund Breeder Bonuses	$1,500.00
Open Breeder Bonuses	2,490.00
Stallion Breeder Bonuses	750.00
	$4,740.00

MRS. HELEN L. JENNINGS

Fund Breeder Bonuses	$3,000.00
Open Breeder Bonuses	1,000.00
	$4,000.00

MRS. SAMUEL M. PISTORIO

Fund Breeder Bonuses	$1,350.00
Open Breeder Bonuses	2,200.00
Stallion Breeder Bonuses	375.00
	$3,925.00

JACQUES PHOTOGRAPHY

Mounted prints of
"Native Dancer"
for sale

black/white $5.00 (8x10)
color $10.00 (8x10)

Larger size if requested

Call 833-7558

MRS. J. BOWES BOND

Fund Breeder Bonuses	$2,500.00
Stallion Breeder Bonuses	1,250.00
	$3,750.00

MRS. LUCIEN LAURIN

Fund Breeder Bonuses	$3,750.00

ESTATE OF PETER VISCHER

Fund Breeder Bonuses	$ 500.00
Open Breeder Bonuses	3,200.00
	$3,700.00

STUART S. JANNEY, JR.

Fund Breeder Bonuses	$1,250.00
Open Breeder Bonuses	2,000.00
	$3,250.00

JOHN A. MANFUSO

Fund Breeder Bonuses	$ 600.00
Open Breeder Bonuses	2,500.00
	$3,100.00

MRS. RICHARD C. duPONT

Fund Breeder Bonuses	$2,000.00
Open Breeder Bonuses	1,000.00
	$3,000.00

MR. & MRS. C. OLIVER GOLDSMITH

Fund Breeder Bonuses	$1,000.00
Open Breeder Bonuses	1,850.00
	$2,850.00

ROY M. DAVIS

Fund Breeder Bonuses	$2,800.00

FENDALL M. CLAGETT

Open Breeder Bonuses	$2,700.00

MRS. HENRY OBRE

Fund Breeder Bonuses	$1,200.00
Open Breeder Bonuses	1,500.00
	$2,700.00

HORACE W. DIETRICH, JR.

Open Breeder Bonuses	$2,500.00

ESTATE OF DONALD MOTCH

Fund Breeder Bonuses	$2,500.00

SPIN SYNDICATE

Stallion Breeder Bonuses	$2,500.00

GLADE VALLEY FARMS, INC.

Fund Breeder Bonuses	$ 850.00
Open Breeder Bonuses	$1,530.00
	$2,380.00

MR. & MRS. DONELSON CHRISTMAS

Open Breeder Bonuses	$2,350.00

A. V. CAMPBELL III

Open Breeder Bonuses	$2,250.00

*SEA CHARGER SYNDICATE

Stallion Breeder Bonuses	$2,250.00

RAYMOND E. VOGELMAN, JR.

Open Breeder Bonuses	$2,050.00

PETER FULLER

Fund Breeder Bonuses	$2,000.00

COUNTRY LIFE FARM

Open Breeder Bonuses	$1,780.00

HARRY C. & ROBERT E. MEYERHOFF

Fund Breeder Bonuses	$1,000.00
Open Breeder Bonuses	750.00
	$1,750.00

MRS. MARY ZIPKIN

Open Breeder Bonuses	$1,750.00

MRS. J.P. JONES

Open Breeder Bonuses	$1,700.00

ALAN T. CLARKE

Fund Breeder Bonuses	$ 750.00
Open Breeder Bonuses	820.00
	$1,570.00

H. R. GRAY

Open Breeder Bonuses	$1,540.00

MRS. H. W. LUNGER &
MRS. HENRY CLARK
Open Breeder Bonuses $1,530.00

G. J. NEEDY
Fund Breeder Bonuses $ 500.00
Open Breeder Bonuses 1,030.00
$1,530.00

MRS. G. TYSON HOPKINS
Open Breeder Bonuses $1,510.00

DOUBLE BRANDY SYNDICATE
Stallion Breeder Bonuses $1,500.00

NEWMARKET SYNDICATE
Open Breeder Bonuses $1,500.00

DR. P. A. ROTHFUSS
Open Breeder Bonuses $1,500.00

MRS. RAY WINER
Open Breeder Bonuses $1,500.00

JAMES L. SKINNER
Open Breeder Bonuses $1,470.00

MRS. BEN COHEN
Open Breeder Bonuses $1,450.00

CHARLES E. REITHMEYER
Open Breeder Bonuses $1,450.00

MARTINS RULLAH SYNDICATE
Stallion Breeder Bonuses $1,400.00

ROBERT W. ANDERSON
Fund Breeder Bonuses $ 350.00
Open Breeder Bonuses 1,000.00
$1,350.00

E. C. MOYER
Open Breeder Bonuses $1,250.00

THOMAS A. CAULK
Open Breeder Bonuses $1,230.00

R. E. VOGELMAN & R. R. HUNT
Open Breeder Bonuses $1,110.00

ANTHONY P. BOVELLO
Open Breeder Bonuses $1,100.00

BERTRAM L. LINDER
Fund Breeder Bonuses $ 600.00
Open Breeder Bonuses 500.00
$1,100.00

JOHN WILLIAM SYNDICATE
Stallion Breeder Bonuses $1,075.00

C. B. CALDWELL
Open Breeder Bonuses $1,000.00

ST. CHARLES FARM
Piney Church Road, Waldorf, Maryland
• Stabling Fine Horses
• Riding Instruction
Mrs. O. T. Amory (703) 971-3844
Mike Mohr, Mgr. (301) 645-2902
Stable (301) 645-5482

Wanted: Foreman, experienced, for Thoroughbred breeding farm in northern Virginia. Apply, Drawer A, c/o Maryland Horse, Box 4, Timonium, Md. 21093.

APARTMENT RENT FREE
to experienced, retired horseman in return for small duties on horse farm.
Phone (301) 771-4461

Report your foals
To The Maryland Horse Breeders Association for forms, telephone 252-2100.
Foals reported will be listed in subsequent issues of The Maryland Horse.

MISS AUDREY DAVIES
Open Breeder Bonuses $1,000.00

HUGH DIXON
Open Breeder Bonuses $1,000.00

MRS. WILLIAM H. LABROT
Open Breeder Bonuses $1,000.00

HARRY A. LOVE
Open Breeder Bonuses $1,000.00

MRS. JOHN C. MOBBERLY
Open Breeder Bonuses $1,000.00

GEORGE E. & THOMAS C. MOORE
Open Breeder Bonuses $1,000.00

THOMAS R. O'FARRELL
Open Breeder Bonuses $1,000.00

RUSSELL S. STEELE
Open Breeder Bonuses $1,000.00

MRS. LOUIS VOIGT
Open Breeder Bonuses $1,000.00

SIDNEY WATTERS
Open Breeder Bonuses $1,000.00

COMMENSURATE

The last *Sirte stallion. Standing the 1968 season in Baltimore County at Worthington Farms.

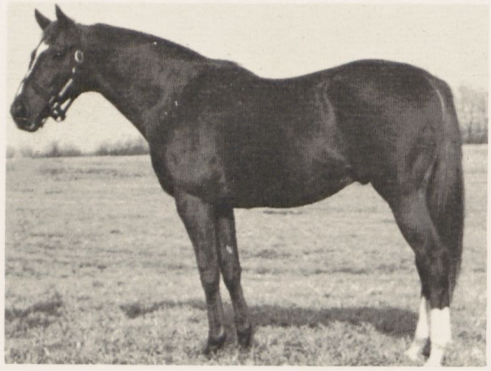

Commensurate, ch. 1959, 17.1 h.

*SIRTE Italian horse-of-the-year as a 3-y-o; sire of many stakes winners including Stige, winner Italian Nat. Stp., and Lucentaur, leading 4-y-o brush horse and stp. SW of almost $40,000.	*ORTELLO Top stakes winner; led Italian sire list 6 yrs.	*TEDDY
		HOLLEBECK
	SILENE Produced 2 stakes winners.	KIBWESI
		STELLA d'ITALIA
AHIMS'A No foals to race; died. Half-sister to Sensualita, winner in Eng. 2nd 1,000 Guineas, Rous Memorial S.	*RICO MONTE Stakes winner, sire of 17 stakes winners & winners of over $3,500,000.	SAINT PATRICK
		RICA PATRIA
	PEACE OF MIND Stakes winner Stakes producer.	*BEAU PERE
		*ROSARY II

a first foal (1967) at 7 mos.

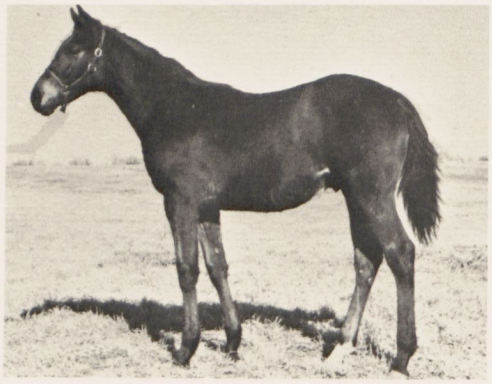

Bred in A'abama by his owners, Mede Cahaba Stable & Stud, Commensurate is unraced, but in spite of two injuries, showed exceptional jumping ability. He is a good mover with a kind, responsive disposition. We believe Commensurate can sire runners as well as 'chasers, hunters, and jumpers.

His 1968 fee to approved Thoroughbreds is $250, guaranteed in foal, and payable by September 1.

Write or phone Mignon C. Smith, MEDE CAHABA STABLE & STUD, 220 - 2nd St., S. E., Apt. 101, Washington, D. C.; 202—546-7165.

AWARDS FROM $500—$1,000

J. Frank Abell
W. D. Andrews
Walter J. Appel
F. Baldi
Bertrando Brothers
Mrs. Charles S. Bird
Melvin P. Blackburn
C. N. Bliss, Jr.
Alec J. Bullock
Bruce S. Campbell
E. Taylor Chewning
Mrs. Alda H. Clark
Mrs. Henry Clark
John E. Clark
Wm. T. Clark & H. G. Wright
Paul B. Clay
Amedee Cote
Kenelm Dallam
Dark Ruler Syndicate
L. N. Duncan
J. R. Dwyer
Mr. & Mrs. Richard B. Edgar
John Q. Edwards
Elcee-H-Breeding Farm, Inc.
Hunter Faulconer
Janon Fisher, Jr. & Janon Fisher III
Dr. John D. Gadd
Mr. & Mrs. W. L. Gardner
Mr. & Mrs. Robert L. Gosselin
Irvin M. Grinsfelder & Lillian H. Bendel
Charles W. Hancock
Harford Stud, Inc.
William Sears Hebb
Hill-N-Dale Farm
Hillstead Farm
Dr. John Hoy
Thelma M. Johnston
Herbert J. Lawrence
W. T. Leatherbury
M. MacSchwebel
Townsend B. Martin
D. M. & W. S. McCabe
Dr. G. G. Meredith
Mrs. Constance H. Mueller
Nade Syndicate
Mr. & Mrs. Hugh O'Donovan
Dr. Davie L. Paice
J. S. Pettibone
Edith L. Price Stables, Inc.
Richard Remsburg
Ralph Retler
Mrs. Margaret Teller Riggs
James F. Russell
Joseph Scandaliato
Owen J. Spell

'PHONES—West Chester, Pa.
Daytime—area code 215 OWen 6-4200
Saturdays, Sundays, Holidays, After Hours & Night Calls—
area code 215 OWen 6-0463

Gough W. Thompson
Frank K. Turner
Mrs. W. W. Vaughan
Mrs. A. Willcox
Woodside Stud
Fred W. Zacharias

AWARDS UNDER $500

Talbot J. Albert, Jr.
Mrs. Vernon Arthur
B. F. Asher
Max A. Bassin
Charles Benton, Jr.
Bieber-Jacobs Stable
Estate of Leigh Bishop
James D. Boines
Leonard E. Bolen
Mrs. Bernard P. Bond
J. C. Boulder
William M. Bowen, Jr.
Mrs. James Page Bowie
Mrs. E. G. Boyce
L. Gittings Boyce
Jean B. Bradley
Francis R. Bray
Adelaide G. Brown & J. Y. Christmas
C. A. Burdette
Mr. & Mrs. H. L. Burkheimer
Elizabeth R. Burroughs
J. F. Colwill
M. T. Colwill & Estate of Rose Pondfield
Thomas F. Corcoran
D. W. Creary
Cyane Syndicate
C. W. Davis
Gen. J. P. S. Devereux
E. A. Dixon
Mrs. Elmer L. Duncan
John G. Fitzgerald
Viola P. Folin

Announcing the creation of a Maryland division of

Morrisey's Horse Vans
Under The Direction Of
Bob Euler,
former general manager of W. E. Harr, Inc.

For personalized service, telephone Bob Euler at 301-252-4343 or 301-823-1515

The Hunter's Improvement & National Light Horse Breeding Society

ENGLISH SHOW DATES FOR 1968

THOROUGHBRED STALLION SHOW
Park Paddocks, Newmarket
MARCH 7th

NATIONAL HUNTER SHOW
Shrewsbury
JUNE 26th

The finest Hunter and Light Horse Breeding Stock to be seen anywhere in the World will be on exhibition. Stallions at Newmarket in March and Brood Mares and foals, and Young Stock at Shrewsbury in June. For full details apply to:

The Secretary
Hunters Improvement Society
17 Devonshire Street, London, W. 1.

The Biggest Bargain Since Stymie Was Claimed

A SUBSCRIPTION TO THE BLOOD-HORSE

52 issues of America's most authoritative Thoroughbred racing and breeding publication. Plus valuable reference supplements.

$12.50 PER YEAR

Kentucky address — $12.88 per year
Foreign — $16.00 per year

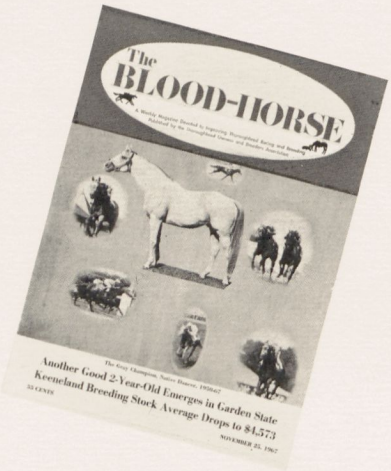

NAME _____

ADDRESS _____

_____

CITY _____ STATE _____ ZIP CODE _____

THE BLOOD-HORSE, P.O. BOX 4038, LEXINGTON, KY. 40504 MH

Dorothea S. Foote
Mrs. T. W. Forbes
Anderson Fowler
Dr. I. W. Frock
U. W. Froe
Mrs. Philip S. Goodwin
Anthony Graceffa
Greenspring Farm
B. P. Hacker
Bertha C. Hammel
A. B. Hancock, W. H. Perry & Country Life Farm
Mr. & Mrs. M. G. Heron
John A. Hersberger
Carlton A. Hunt
Roy R. Hunt
Idolater Syndicate
Charles B. Iler
Janley Farm
Barbara Lynn Januska
Vernon Krebs & John A. Shaeffer
Mrs. Walter L. Lapinski
Robert O. Lundmark
Manor Farms, Inc.
Joseph D. McCaffrey
Rigan McKinney
Merryland Farms, Inc.
Elmer R. Miles
Paul D. Mills
Estate of Donald Motch & Mrs. T. K. Ellis
Frank Mulligan
Mrs. Allan Niebuhr
Charles Oldershaw
William Page
George M. Palmer
Charles A. Papa
Mr. & Mrs. Louis Pascal
W. I. Patterson
Samuel Pfefferkorn
Dr. R. W. Prichard
E. W. Reiber
J. Louis Reynolds & O'Brien Brothers
Robert S. Riley
Victor N. Rude
Estate of Stanley Sagner
C. Howard Scheid
Richard K. Showalter
Samuel Simon
Alfred H. Smith, Sr.
T. W. Stansfield
J. V. Thompson and D. Christmas
Donna C. Tingle
Mrs. M. E. Tippett

FASIG-TIPTON INSURANCE

NEW YORK
P.O. BOX 36
ELMONT, N.Y. 11003
PHONE: 516 328-1800
NITE: 516 368-3174
LOU TILLCHOCK, JR.

FLORIDA
P.O. BOX 1206
DELRAY BEACH, FLA.
PHONE: 305 276-4062
NITE: 305 276-6735
SEFTON TRANTER

70 YEARS OF THOROUGHBRED INSURANCE KNOW-HOW

STURDY VITAMIN E
(d-Alpha Tocopheryl)

Perhaps no other vitamin is the subject of more intensive research than is Vitamin E at the present time.

From the initial concept that was concerned solely with sterility and fertility, it has now been shown to be involved in an improved racing, or showing performance, or improved feeding habits, greatly improved stamina and all-around well-being.

You owe it to your stable to try Sturdy Vitamin E.

FULL POTENCY GUARANTEED INDEFINITELY

STURDY SPECIAL PRODUCTS CO.

2103 West Genesee Street
Syracuse, New York, 13219

Robert J. Vernic
Mr. & Mrs. W. W. Waters
E. W. Weakley, Jr.
Paul W. Weaver
Mrs. Eugene E. Weymouth
Mrs. George T. Weymouth
Gordon F. Wieneke
Joseph G. Wiley
Francis J. Wilson
H. Hazen Wilson
H. P. Wilson

Leading Breeders of Maryland-Bred Stakes Winners 1967

MOST STAKES WINS

Motch, estate of Donald Robert	6
duPont, Mrs. Richard C.	5
Fuller, Peter	4
Vanderbilt, Alfred G.	4
Jennings, Mrs. Lewis B.	3
Obre, Mrs. Henry	3
Frelinghuysen, H. O. H.	2
Laurin, Mrs. Lucien	2
Love, Mrs. Harry A.	2
Meredith, Dr. G. G.	2
O'Brien Brothers	2
Smith, Alfred H.	2
Watriss, James	2
Appel, Walter J.	1
Bovello, A. P.	1
Burkheimer, Mr. and Mrs. H. L.	1
Davis, Roy M.	1
McLennan, Mr. and Mrs. Charles J.	1
Polk, Harold H.	1
Skinner, James L.	1
Vischer, estate of Peter	1
Woodside Stud, Inc.	1

MOST STAKES WINNERS

Motch, estate of Donald Robert	2
Appel, Walter J.	1
Bovello, A. P.	1
Burkheimer, Mr. and Mrs. H. L.	1
Davis, Roy M.	1
duPont, Mrs. Richard C.	1
Frelinghuysen, H. O. H.	1
Fuller, Peter	1
Jennings, Mrs. Lewis B.	1
Laurin, Mrs. Lucien	1
Love, Mrs. Harry A.	1
McLennan, Mr. and Mrs. Charles J.	1
Meredith, Dr. G. G.	1
Obre, Mrs. Henry	1
O'Brien Brothers	1
Polk, Harold H.	1
Skinner, James L.	1
Smith, Alfred H.	1
Vanderbilt, Alfred G.	1
Vischer, estate of Peter	1
Watriss, James	1
Woodside Stud, Inc.	1

Breakdown Of Maryland-Bred Aw

Track	*Md. Fund purses*	*Md. Fund breeder awards*	*Md. Fund stallion awards*
BOWIE (Jan. 3—March 4)	$139,500	$13,252.50	$4,085.00
PIMLICO (March 6—April 22 and May 6—May 20)	137,500	13,062.50	3,491.25
BOWIE—LAUREL at Pimlico (April 24—May 5)	11,000	1,045.00	522.50
TIMONIUM (Aug. 12—Sept. 9)	45,000	4,275.00	2,137.50
HAGERSTOWN (Sept. 11—Sept. 30)	10,500	997.50	498.75
MARLBORO (Oct. 2—Oct. 21)	28,000	2,660.00	950.00
FAIR HILL (Sept. 9 & 16)	.....	.....	.....
LAUREL (Oct. 27—Jan. 1, 1968)	157,500	14,962.50	5,106.25
1967 TOTALS	$529,000	$50,255.00	$16,791.25
1966 TOTALS	$595,750	$56,596.25	$17,385.00
1965 TOTALS	$562,500	$53,437.50	$23,393.75
1964 TOTALS	$589,500	$56,002.50	$18,175.00
1963 TOTALS	$498,410	$47,357.50	$14,677.50

ards and Purses For 1967 Season

Md. bred purses exclusive of Fund program	*"Open" race breeder bonuses*	*Service charge to Maryland Horse Breeders Association*	*Total*
$78,400	$28,500.00	$2,412.50	$266,150.00
83,800	30,162.50	2,458.75	270,475.00
13,900	10,925.00	657.50	38,050.00
29,900	14,943.50	1,124.00	97,380.00
5,100	4,674.00	324.75	22,095.00
18,400	13,034.00	876.00	63,920.00
.....	570.00	30.00	600.00
95,100	30,875.00	2,681.25	306,225.00
$324,600	$133,684.00	$10,564.75	$1,064,895.00
$308,400	$110,703.50	$ 9,720.52	$1,098,555.00
$296,700	$97,242.00	$ 9,161.75	$1,042,435.00
$276,300	$98,002.00	$ 9,059,.50	$1,047,039.00
$257,900	$85,034.50	$ 7,740.50	$ 911,120.00

The Complete MARYLAND FUND Picture

(commencing July 28, 1962 and ending January 2, 1968)

track & meeting	*Fund races scheduled*	*Fund races contested*	*Fund races which failed to fill*	*Fund distribution*	*Fund money generated during meet*
Bel Air, 1962	4	4	0	$ 16,100	$ 16,770.32
Timonium & Cumberland (combined), 1962	8	8	0	32,200	34,491.43
Hagerstown, 1962	2	2	0	8,050	9,797.21
Marlboro, 1962	4	4	0	16,100	16,679.23
Laurel (fall), 1962	4	4	0	41,400	41,408.12
Pimlico (fall), 1962	11	10	1	99,875	88,449.11
Bowie (winter), 1963	18	12	6	121,750	143,636.47
Laurel (spring), 1963	8	8	0	78,500	100,670.66
Pimlico (spring), 1963	4	1	3	17,250	38,849.87
Marlboro, 1963	6	3	3	12,160	16,465.82
Laurel-Pimlico (combined), summer, 1963	9	9	0	61,450	54,785.06
Timonium, 1963	9	8	1	37,650	38,607.48
Hagerstown, 1963	5	3	2	11,500	19,521.06
Bowie (fall), 1963	7	5	2	56,750	30,427.31
Laurel (fall), 1963	5	5	0	57,000	40,036.22
Pimlico (fall), 1963	10	10	0	109,700	97,540.21
Bowie, 1964	20	19	1	190,875	195,693.67
Laurel (spring), 1964	10	10	0	95,250	106,060.09
Pimlico (spring), 1964	9	6	3	53,500	66,798.47
Marlboro, 1964	7	7	0	31,700	26,308.74
Timonium, 1964	9	9	0	48,300	45,352.01
Hagerstown, 1964	9	8	1	30,650	22,136.55
Laurel (fall), 1964	12	12	0	104,400	77,525.97
Pimlico (fall), 1964	10	10	0	112,875	101,754.68
Bowie, 1965	20	20	0	198,175	203,447.04
Laurel (spring), 1965	8	8	0	85,000	102,209.24
Pimlico (spring), 1965	9	9	0	72,150	76,729.20
Marlboro, 1965	6	6	0	26,450	28,309.44
Timonium, 1965	8	7	1	45,225	44,857.58
Hagerstown, 1965	5	4	1	17,250	15,873.98
Laurel (fall) 1965	9	9	0	84,725	78,192.44
Pimlico (fall), 1965	10	9	1	114,400	104,308.69
Bowie (winter), 1966	8	8	0	72,750	85,632.33
Pimlico (winter), 1966	10	9	1	78,500	137,814.38
Bowie (spring), 1966	15	15	0	142,525	87,262.08
Pimlico (spring), 1966	9	9	0	105,400	53,572.64
Timonium, 1966	5	5	0	45,600	48,736.90
Hagerstown, 1966	3	3	0	17,250	14,066.29
Marlboro, 1966	6	5	1	29,125	30,702.49
Laurel, 1966	14	13	1	182,475	176,166.79
Bowie, 1967	14	13	1	157,750	186,560.18
Pimlico, 1967	18	15	3	154,925	191,643.89
Bowie - Laurel (combined, held at Pimlico, 1967)	2	2	0	12,650	28,824.81
Timonium, 1967	6	6	0	51,750	50,521.96
Hagerstown, 1967	3	3	0	12,075	15,458.03
Marlboro, 1967	6	5	1	31,800	32,961.40
Laurel (fall), 1967	13	11	2	178,625	173,377.12
TOTALS	407	371	36	$ 3,361,560	$3,396,994.66

Overall Fund Surplus ..... $ 35,434.66

Two Separate Racing Programs Provide Maryland-Bred Revenue

Maryland Fund Purses

The Maryland Fund program provided $529,000 in purse money in 1967. All Maryland Fund races were, of course, restricted to registered Maryland-bred horses. In addition, the Maryland Fund provided breeders with bonus awards totaling $50,255 and to the owners of stallions standing in Maryland went a total of $16,791.25 in bonus awards.

An explanation of the mechanics of the Maryland Fund program follows:

The Maryland Fund Program is administered by a five-man committee of which Carle A. Jackson is chairman. Mr. Jackson is also a member of the Maryland Racing Commission.

Other Maryland Fund Committee members are: Charles J. Lang (representing the mile tracks), John M. Heil (the half-mile tracks), Stuart S. Janney, Jr. (the Maryland Horse Breeders Association) and William G. Christmas (the Maryland Horse Breeders Association).

Although the Fund is supervised by this committee, the committee is empowered to do nothing more than make recommendations to the Maryland Racing Commission.

Money generated for the Fund (.34 per cent of the mutuel handle) by a particular track is spent specifically at that track. A carryover in money accumulated but not spent (or money spent in excess of Maryland Fund income) is maintained from one year to the next.

Since the Maryland Fund purse distribution is decided upon prior to the start of a meeting, it is virtually impossible for purse distribution exactly to equal Maryland Fund income.

After three and a half years of operation, the difference between income ($3,396,994.66) and expenditure ($3,361,560) is $35,534.66.

Maryland Fund purses at the mile tracks range from a minimum of $5,000 to a top prize of $25,000. Half-mile tracks offer a minimum purse of $3,000 in the Fund program. Their maximum is the $15,000 All Maryland Handicap at Timonium.

In all Maryland Fund races the breeder of the winner receives a bonus equivalent to 10 per cent of the gross purse. And if the sire of the winner stood in Maryland at the time the winner was conceived, the owner of that stallion receives a bonus equivalent to 5 per cent of the gross purse.

'Open Race Bonuses'

The program of races restricted to Maryland-breds which existed prior to the passage of House Bill 106 in 1962 is still maintained on a three-a-week basis. These races have no set purse pattern. Purse money for them comes from the tracks' normal overnight purse distribution.

These Maryland-bred races are designed to accommodate the cheaper grade of Maryland-breds. Purses for these races at the mile tracks are normally in the $3,000-$4,000 range. No breeder bonuses are paid to the winners of these Maryland-bred races.

Purses for these Maryland-bred races totaled $324,600 during the 1967 season.

The "open" race breeder bonuses are paid by the tracks themselves. These bonuses go to the breeders of the winners of all races which are not restricted to Maryland-breds.

At the mile tracks the bonus is $250 when the purse value to the winner is less than $2,500 and $500 when the purse value to the winner is $2,500 or more.

At the half-mile tracks, the "open" breeder bonus is a sum equivalent to 10 per cent of the gross purse. The total amount paid in breeder awards by the tracks in 1967 was $133,684.

All breeders and stallion owners gaining bonuses pay to the Maryland Horse Breeders Association 5 per cent of each bonus as a service charge for the bookkeeping involved in maintaining records for the various programs.

In 1967, the total service charge was $10,564.75.

Laurel's Maryland Fund Summaries

Photographs by Jerry Frutkoff

Martins Jig, owned by Mildred L. Beall and bred by Roy Davis, jogs back after winning Laurel's $25,000-added Marylander Stakes. The 3-year-old gelding is by Martins Rullah.

Statistics For Laurel's Fund Program

October 27 through January 1, 1968

track	total handle	.34 per cent to Maryland Fund	deficit from 1966 meeting	distributed	deficit to be recovered in 1968
Laurel	$50,993,272	$173,377.12	$1,502.09	$178,625	$6,749.97

Fund expenditures:

purses	$157,500.00
breeders awards	14,962.50
stallion awards	5,106.25
service charge to Md. Horse Breeders' Association	1,056.25
Total	$178,625.00

Fund revenue from meeting	$173,377.12
Deficit from 1966 meeting	1,502.09
Available funds	$171,875.03

Distributed	$178,625.00
Available funds	171,875.03
Deficit to be recovered in 1968	$ 6,749.97

Cleveland Skinker's courageous Miss Spin was ridden out winner of Laurel's $15,000 All Brandy Handicap. Carrying top weight of 126 pounds, the filly won the one-mile race by 2 1/4 lengths.

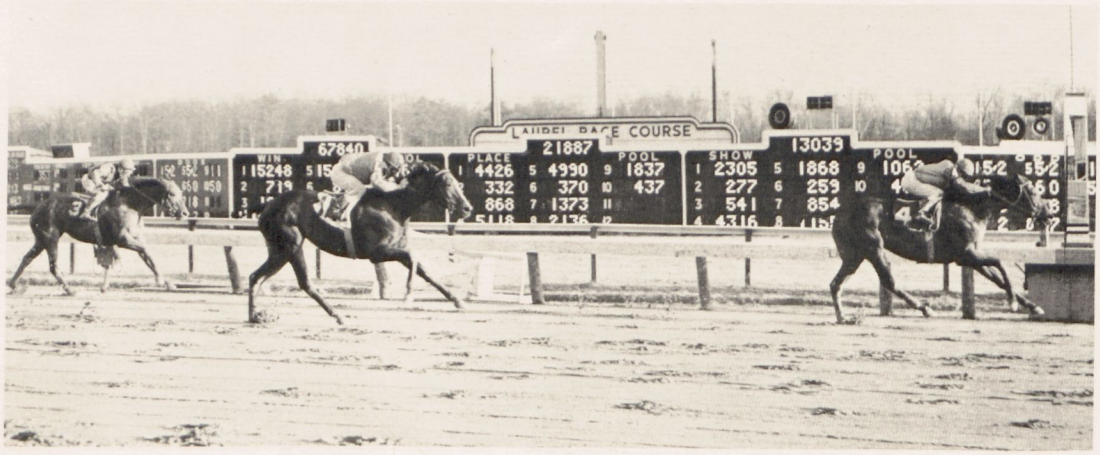

Eighty-three-year-old Cleveland Skinker accepts Monumental Handicap trophy from Marvin Mandel at Laurel following triumph of his Miss Spin. Trainer Vernon Arthur is at left. At right are Mr. Skinker's son-in-law, Joseph Roland, and his grandson, Jeff Roland. Garth Patterson rode winner.

	Bonus	Service Chg. to M.H.B.A.
FIFTH DAY (November 1)		
Purse $5,000. 2-year-old fillies foaled in Maryland which have not won a race other than maiden or claiming.		
6 furlongs. 11 competed.		
Winner: SOMEDAY, by Nade.		
Breeder Bonus: Mrs. Richard C. duPont	$ 475.00	$ 25.00
Stallion Bonus: Nade Syndicate.	$ 237.50	$ 12.50
TENTH Day (November 7)		
Purse $7,500. 3-year-olds and up foaled in Maryland.		
1 mile on the turf. 8 competed.		
Winner: GREEN FELT, by *Monte Carlo.		
Breeder Bonus: Mrs. Samuel M. Pistorio.	$ 712.50	$ 37.50
Stallion Bonus: Mrs. & Mrs. S. M. Pistorio.	$ 356.25	$ 18.75

Mildred L. Beall (second from left) receives Marylander Stakes trophy from General Sir George Lea (who heads British NATO) following Martins Jig's win at Laurel. Mrs. Lea stands beside her husband. Others (from left) are Thelma Beall, Garth Patterson, Peggy Beall and Robert Beall.

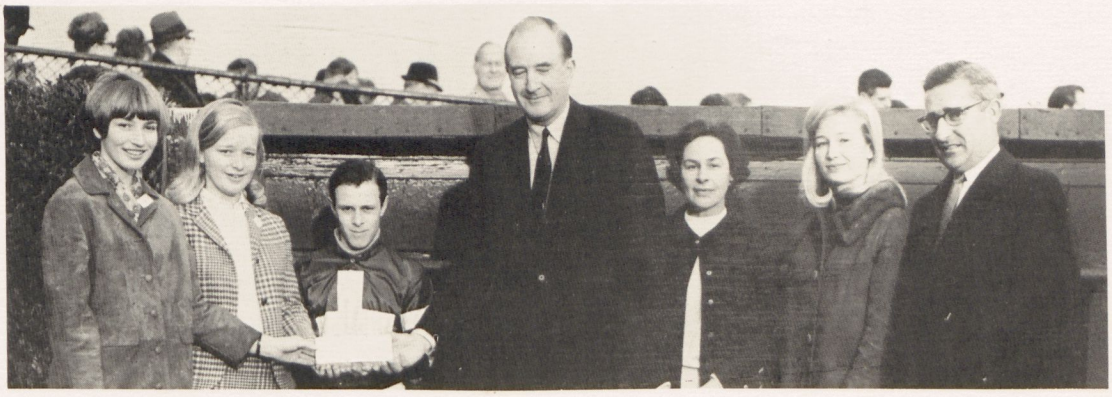

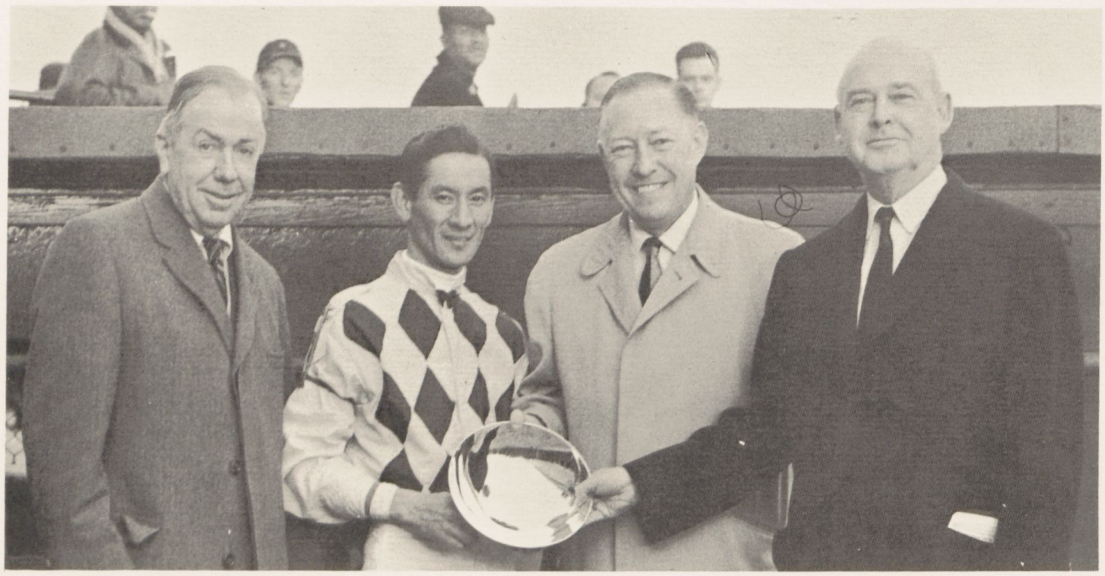

Thomas S. Nichols, owner of the Laurel Turf Cup winner Jean-Pierre, is shown at right above as he accepts trophy from Congressman Charles H. Wilson of California. Trainer Frank A. Bonsal is at left. Braulio Baeza, who gave Jean-Pierre superb ride in mile and half race, is also shown.

ELEVENTH DAY (November 8)
Purse $5,000. 2-year-old colts and geldings foaled in Maryland which have not won a race other than maiden or claiming.
6 furlongs. 9 competed.
Winner: PROMISE, by The Irishman.
Breeder Bonus: Stuart S. Janney, Jr. $ 475.00 $ 25.00
Stallion Bonus: None.

FIFTEENTH DAY (November 13)
Purse $10,000. 3-year-old fillies foaled in Maryland.
6 furlongs. 6 competed.
Winner: NICKI BABY, by Johns Joy.
Breeder Bonus: Harry C. and Robert E. Meyerhoff. $ 950.00 $ 50.00
Stallion Bonus: None.

Light The Fuse, owned by the estate of Peter Vischer, was a 10-length winner of $15,000 purse Maryland Fund race at Laurel last month. The gelded son of Bald Eagle was purchased by the late Mr. Vischer from Mrs. Richard C. duPont, owner of the Woodstock Farm in Cecil county.

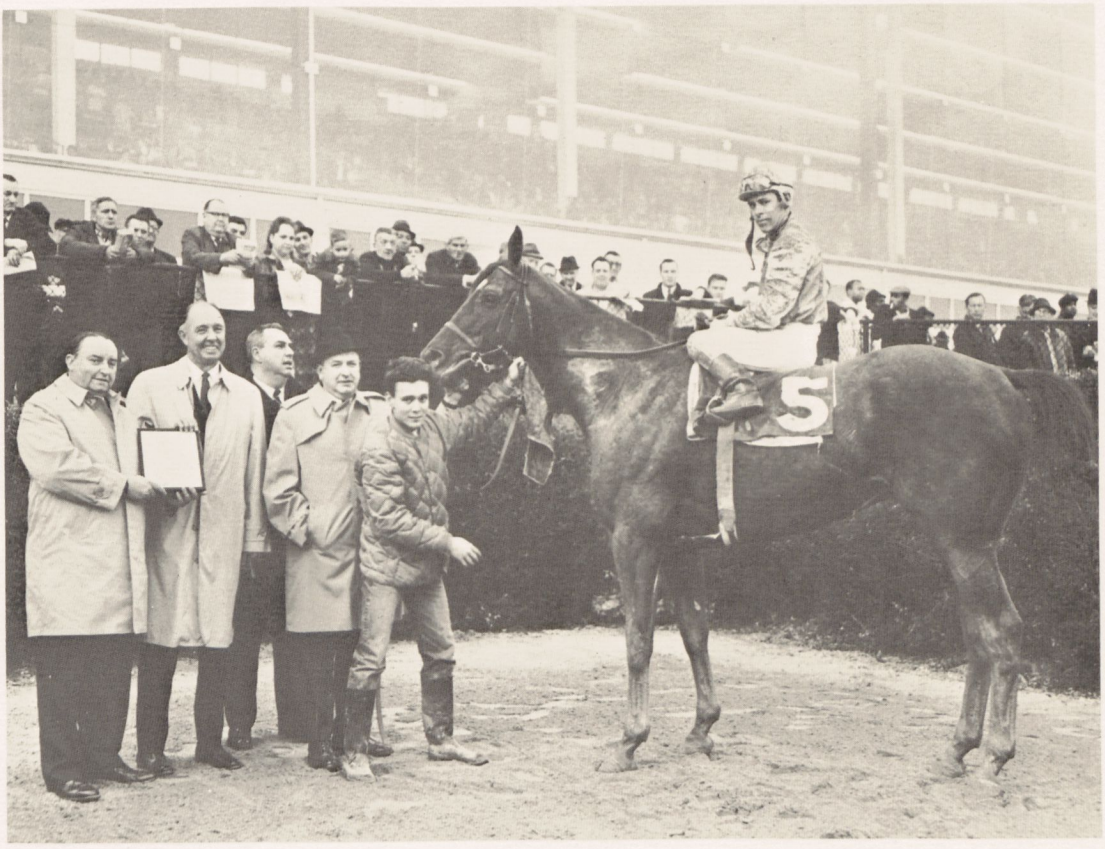

TWENTIETH DAY (November 18)

Purse $20,000—added. The Maryland Handicap. 3-year-olds and up foaled in Maryland.

1 1/16 miles (turf). 8 competed.

Winner: EXCEEDINGLY, by Third Brother.

Breeder Bonus: Helen L. Jennings. $1,900.00 $100.00

Stallion Bonus: None.

Eight-year-old Bonny Johnny is shown at top of page after winning Native Dancer Purse at Laurel. From left: Donald O'Brien, Harold H. Ferguson, Lawrence O'Brien and Ed O'Brien.

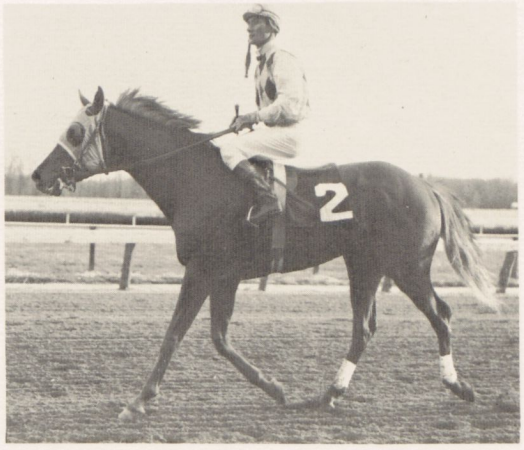

Jean-Pierre, owned by his breeder, Thomas S. Nichols, returns (right) to unsaddling area after winning the Laurel Turf Cup by head margin. Braulio Baeza was the rider.

TWENTY-FOURTH DAY (November 23)
Purse $20,000—added. The Maryland Futurity. 2-year-olds foaled in Maryland and sired by stallions standing in Maryland.
7 furlongs. 13 competed.

Winner: DANCER'S IMAGE, by Native Dancer.		
Breeder Bonus: Peter Fuller.	$1,900.00	$100.00
Stallion Bonus: A. C. Vanderbilt.	$ 950.00	$ 50.00

TWENTY-SEVENTH DAY (November 27)
Purse $10,000. Fillies and mares. 3-year-olds and up foaled in Maryland.
6 furlongs. 8 competed.

Winner: MISS SPIN, by Spin.		
Breeder Bonus: Cleveland Skinker.	$ 950.00	$ 50.00
Stallion Bonus: Spin Syndicate.	$ 475.00	$ 25.00

THIRTY-SECOND DAY (December 6)
Purse $15,000. 3-year-olds foaled in Maryland.
1 mile. 8 competed.

Winner: LIGHT THE FUSE, by Bald Eagle.		
Breeder Bonus: Mrs. Richard C. duPont.	$1,425.00	$ 75.00
Stallion Bonus: None.		

THIRTY-FIFTH DAY (December 9)
Purse $25,000—added. The Marylander Stakes. 2-year-olds foaled in Maryland.
1 1/16 miles. 6 competed.

Winner: MARTIN'S JIG, by Martins Rullah.		
Breeder Bonus: Roy M. Davis.	$2,375.00	$125.00
Stallion Bonus: Martins Rullah Syndicate.	$1,187.50	$ 62.50

THIRTY-EIGHTH DAY (December 13)
Purse $15,000. All Brandy Handicap. Fillies and mares. 3-year-olds and up foaled in Maryland.
1 mile. 11 competed.

Winner: MISS SPIN, by Spin.		
Breeder Bonus: Cleveland Skinker.	$1,425.00	$ 75.00
Stallion Bonus: Spin Syndicate	$ 712.50	$ 37.50

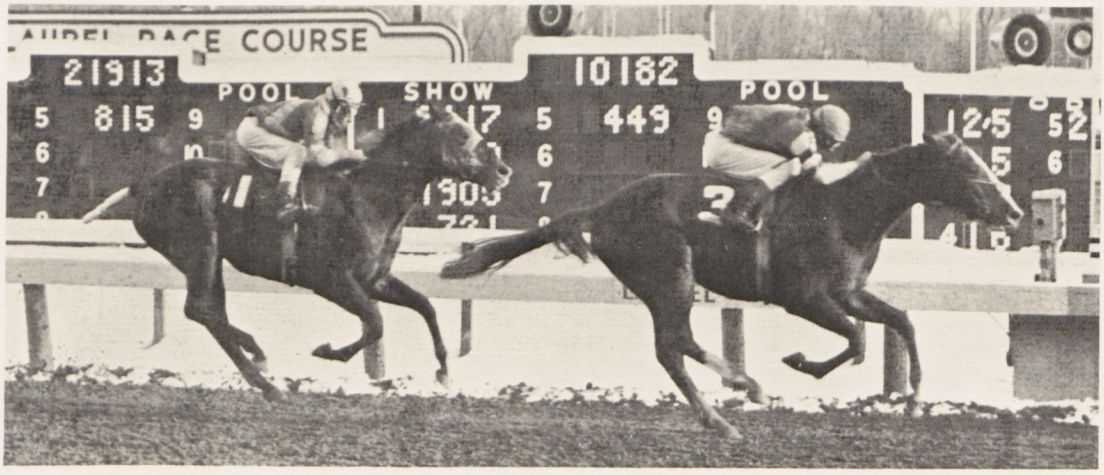

FORTY-SEVENTH DAY (December 23)

Purse $25,000—added. The Monumental Handicap. 3-year-olds and up foaled in Maryland.

1 1/16 miles. 6 competed.

Winner: MISS SPIN, by Spin.

Breeder Bonus: Cleveland Skinker.	$2,375.00	$125.00
Stallion Bonus: Spin Syndicate.	$1,187.50	$ 62.50

LAUREL'S OPEN RACE BONUSES

Day	*Race*	*Horse*	*Amt. of Bonus*	*Service Chg. To M.H.B.A.*	*Breeder*
1	2	LOVELY LANE	$237.50	$12.50	Harry A. Love
1	6	JOYOUS JOHN	237.50	12.50	Mrs. G. Tyson Hopkins
1	7	GUSS GRAY	475.00	25.00	H. R. Gray
3	1	BRANDY ROSE	237.50	12.50	Mrs. Ben Cohen
3	5	QUEEN OF THE SEAS	475.00	25.00	Mrs. Ray Winer
4	6	LITTLE CHICKADEE	237.50	12.50	Anderson Fowler
4	7	SILLY SQUAW	475.00	25.00	G. J. Needy
5	3	SPINSOME	237.50	12.50	Cleveland Skinker
5	4	CALYPSO KING	475.00	25.00	Mrs. A. Willcox
5	6	BENEDICT C	475.00	25.00	Mr. & Mrs. Donelson Christmas
5	9	SMART BAHRAM	237.50	12.50	Joseph Scandaliato
6	4	MARE'S SYNDROME	237.50	12.50	Fendall M. Clagett
6	6	TILDOR	237.50	12.50	Milton Polinger
7	2	BILLY-BERT	237.50	12.50	Bertrando Brothers
7	4	COUNT WALNUT	237.50	12.50	William S. Hebb
7	7	PARTHIAN KING	475.00	25.00	A. V. Campbell, III
8	3	BOSS RUBE	237.50	12.50	Mrs. Margaret Teller Riggs
9	1	BOBBY'S BROTHER	237.50	12.50	Mrs. Samuel M. Pistorio
9	6	MISS BULLWACKER	237.50	12.50	Alec J. Bullock
9	7	RAG TIME	475.00	25.00	Donelson Christmas
10	7	BAR TAB	475.00	25.00	James L. Skinner
11	2	SPINSOME	237.50	12.50	Cleveland Skinker
11	4	YEMEN'S DOTTER	475.00	25.00	Charles E. Reithmeyer
12	1	SEAGRET	237.50	12.50	Newmarket Syndicate
12	8	MISS SPIN	475.00	25.00	Cleveland Skinker
13	4	PRIMPER	237.50	12.50	Bieber-Jacobs Stable
14	1	CONOWINGO CHIEF	237.50	12.50	Country Life Farm

Purchased from 1966 Eastern Fall Sales at Timonium for $4,500, Sir Beau is shown (left) winning Laurel's $25,000 New Year's Handicap. Owned by the Tricolour Stable, Sir Beau is trained by Judy Johnson. The colt was consigned to the Eastern Fall by L. Clay Camp, agent for Merrie Mill Farm. At right, Laurel's vice-president, Joseph Cascarella, presents leading rider, trainer awards to Chuck Baltazar and Buddy Delp.

A PERFECT BARN . . . FOR A PERFECT SETTING!

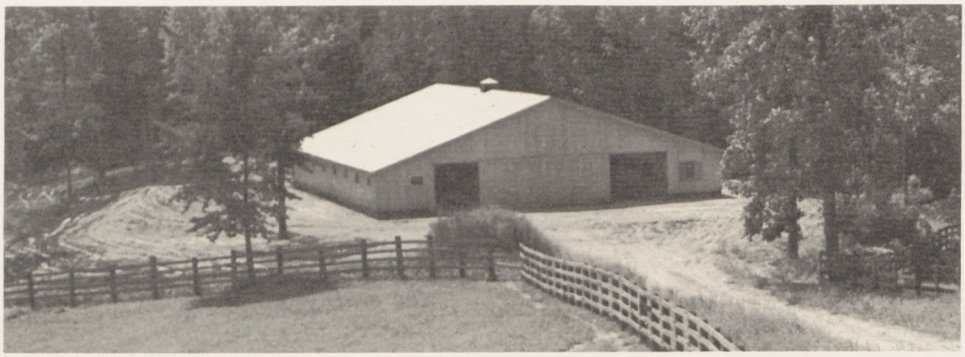

A Barn designed and built by Timber-Craft not only compliments the beauty of its surroundings, but is a tribute to your wisdom in the selection of the finest in Horse Barn construction.

SYMBOL OF CRAFTSMANSHIP

TC

TIMBER-CRAFT POLE BUILDING COMPANY

Box 43, Frederick, Maryland (301) 662-8204

Night Phone: 865-5247

15	2	ELANE'S MAN	237.50	12.50	Charles Oldershaw
15	5	DOUBLE RIPPLE	475.00	25.00	Hunter Faulconer
16	1	ROYAL CREEK	237.50	12.50	Talbot J. Albert, Jr.
16	7	STEP HIGHER	475.00	25.00	Thelma M. Johnston
17	3	SPINSOME	237.50	12.50	Cleveland Skinker
17	7	MISS KEYMAR	475.00	25.00	Mrs. H. S. Clark & Mrs. Jane duPont Lunger
18	6	ATOM SPIN	237.50	12.50	John A. Manfuso
18	7	PRIAM'S JOKER	475.00	25.00	Robert W. Anderson
19	1	OMA	237.50	12.50	Fendall M. Clagett
19	2	TELAFILLY	237.50	12.50	Dr. Davie L. Paice
19	5	HE CAN DEAL	475.00	25.00	Helmore Farm
20	4	BIG FROLIC	475.00	25.00	Mrs. J. P. Jones
20	6	PROMISE	475.00	25.00	Stuart S. Janney, Jr.
20	7	MISS SPIN	475.00	25.00	Cleveland Skinker
21	3	BRANDY ROSE	237.50	12.50	Mrs. Ben Cohen
21	4	SOME WHEEL	237.50	12.50	Cleveland Skinker
21	5	SARA WILL	237.50	12.50	Hillstead Farm
22	6	AL GETZ	475.00	25.00	Russell S. Steele
23	9	ART FORM	237.50	12.50	Woodlawn Farm
24	2	PRESS RELEASE	237.50	12.50	Country Life Farm
25	4	REMIT PLEASE	237.50	12.50	Fred W. Zacharias
25	7	HE CAN DEAL	475.00	25.00	Helmore Farm
26	3	BALLSBRIDGE	237.50	12.50	Stuart S. Janney, Jr.
27	1	MR. TOT	237.50	12.50	Frank K. Turner
27	7	GUSS GRAY	475.00	25.00	H. R. Gray
28	2	MASKED JIM	237.50	12.50	Mr. & Mrs. B. F. Christmas
28	3	BEST BRANDY	237.50	12.50	Mrs. Louise Lee Voigt
30	1	FAIL TO FOLLOW	237.50	12.50	Mrs. S. M. Pistorio
30	4	BABY RULER	237.50	12.50	Mrs. Bernard P. Bond
30	5	BOSS RUBE	237.50	12.50	Mrs. Margaret Teller Riggs

HORSE BREEDERS OPPORTUNITY

FOR SALE: 462 Acres and improvements (or will sub-divide). Located in Southern Maryland 15 miles below Annapolis and 20 miles from Washington Beltway on two hard top roads.

MASONRY BARN with asbestos roofing contains 37 stalls. Stud barn has 13 stalls. Three silos. Two small barns, equipment shed and large tack room. Manager's house and two other houses for employees. Exercise track layed out and fenced. View of Bay from excellent home site on knoll.

Priced for immediate sale with owner financing, subject to approval of purchaser. Offer subject to prior sale, errors and omissions.

Chas. H. Steffey, Inc.
225 West Street, Annapolis, Md. 21401
Phone: 267-8111

30	7	DOWN BEAT	237.50	12.50	Alfred G. Vanderbilt
31	8	DOUBLE VIRTUE	475.00	25.00	Helmore Farm
31	9	TOMEVY	237.50	12.50	R. E. Vogelman, Jr. and R. R. Hunt
32	2	SOLID	237.50	12.50	Alda Hopkins Clark
32	7	TOP TROJAN	475.00	25.00	Dr. G. G. Meredith
33	8	BONNY JOHNNY	475.00	25.00	O'Brien Brothers
34	1	BLISSFUL RITA	237.50	12.50	F. Baldi
34	2	BERKLEY COLONIAL	237.50	12.50	John E. Clark
34	7	BOBBY'S BROTHER	237.50	12.50	Mrs. Samuel M. Pistorio
34	8	BOLD BARD	475.00	25.00	Mrs. Ben Cohen
34	9	WINNING TUNE	237.50	12.50	Mr. & Mrs. B. F. Christmas
35	1	MAYFAIR MANDY	237.50	12.50	Alec J. Bullock
36	5	JOYOUS JOHN	475.00	25.00	Mrs. G. Tyson Hopkins
36	6	REMIT PLEASE	237.50	12.50	Fred W. Zacharias
36	8	TELEPATHY	475.00	25.00	Mrs. Ray Winer
37	4	BUKHALTER	237.50	12.50	John G. Fitzgerald
37	7	RULE OF FACTS	237.50	12.50	Horace W. Dietrich, Jr.
39	6	RAPALLO SKY	237.50	12.50	Charles W. Hancock
42	3	DICKIE'S ACE	237.50	12.50	B. F. Asher
42	7	BIG DEVIL	475.00	25.00	Thomas R. O'Farrell
43	2	TURNPIKE TOM	237.50	12.50	Thomas A. Caulk
44	4	IMPROVISATION	237.50	12.50	Alfred G. Vanderbilt
44	7	JOYOUS JOHN	475.00	25.00	Mrs. G. Tyson Hopkins
46	6	BRANDY ROSE	237.50	12.50	Mrs. Ben Cohen
46	7	CHARLES STREET	237.50	12.50	Mrs. John C. Mobberley
46	8	CRACK RULER	475.00	25.00	Mrs. J. P. Jones
47	1	JO MAREL	237.50	12.50	Irvin M. Grinsfelder and Lillian H. Bendel
47	3	ATOM SPIN	237.50	12.50	John A. Manfuso
47	4	MAKE IT PLATINUM	237.50	12.50	Mrs. Walter L. Lapinski

BOWIE STAKES

52-DAY MEET

FEB. 12 THRU APRIL 20

Write or Wire
Lawrence J. Abbundi, Racing Secretary
BOWIE RACE COURSE, BOWIE, MD., Phone (301) 262-8111

CLOSING FEB. 1

1. Sat., Feb. 17—**The Free State Stakes** ..... **$20,000 Added**
Four-Year-Olds — Six Furlongs

2. Thurs., Feb. 22—**E. PALMER HEAGERTY STAKES** ..... **$16,500 ADDED**
THREE-YEAR-OLDS (MARYLAND FOALED) — SEVEN FURLONGS

3. Sat., Feb. 24—**The Southern Maryland Handicap** ..... **$20,000 Added**
Three-Year-Olds and Upward — Six Furlongs

4. Sat., Mar. 2—**The Francis Scott Key Stakes** ..... **$20,000 Added**
Three-Year-Olds — Six Furlongs

5. Sat., Mar. 9—**The Bowie Handicap** ..... **$25,000 Added**
Three-Year-Olds and Upward — Seven Furlongs

47	7	LIGHT THE FUSE	475.00	25.00	Mrs. Richard C. duPont
48	1	MULTI AFFAIR	237.50	12.50	Thomas R. O'Farrell
48	9	BADGE OF MERIT	237.50	12.50	Mrs. Samuel M. Pistorio
49	2	DEVIL'S REJECT	237.50	12.50	Helmore Farm
49	3	WALK EASY	237.50	12.50	Estate of Donald Motch and Mrs. T. Kenneth Ellis
49	7	IMPROVISATION	475.00	25.00	Alfred G. Vanderbilt
51	6	DEMON BOY	237.50	12.50	Mr. & Mrs. B. F. Christmas
51	7	MALCOLM	475.00	25.00	Mrs. William H. Labrot
52	3	GEORGE B. JR.	237.50	12.50	Adelaide G. Brown and J. Yancey Christmas
52	5	LADY RHONDA	237.50	12.50	Mr. & Mrs. W. W. Waters
52	6	SOLID	237.50	12.50	Alda Hopkins Clark

TOTAL BREEDER BONUS PAYMENTS $30,875.00
TOTAL SERVICE CHARGE TO M.H.B.A. ..... $ 1,625.00

Maryland Fund Race Track Accounts (as of January 2, 1968)

	Money accumulated which has not been spent	*Money spent in excess of Maryland Fund income*
Timonium	$ 1,842.36	0.00
Hagerstown	78.12	0.00
Marlboro	4,092.12	0.00
Laurel	0.00	$6,749.97
Pimlico	35,777.11	0.00
Bowie	394.92	0.00
	$42,184.63	$6,749.97

NATIVE DANCER

TIME STEP

B. H. 1960

NATIVE DANCER — LOVE DOLL, WAR ADMIRAL

BOOK FULL (31 MARES IN FOAL) 1967

1968 FEE $500.00 LIVE FOAL - SHARE $2500.00

NASHUA

NASHWOOD

BAY 1963

NASHUA — QUERIDA, *ALIBHAI

This handsome 17 hand son of Nashua, out of a stakes producing *Alibhai mare will stand his first year at stud in 1968.

$500.00 Live Foal — Share $1250.00

TUSCANY — 1968 FEE, $200.00 LIVE FOAL

P. G. MELBOURNE III

LAUREL, MARYLAND — 725-2124 (FARM) 725-5278 (OFFICE)

Recent

Maryland-Bred Stakes Winners

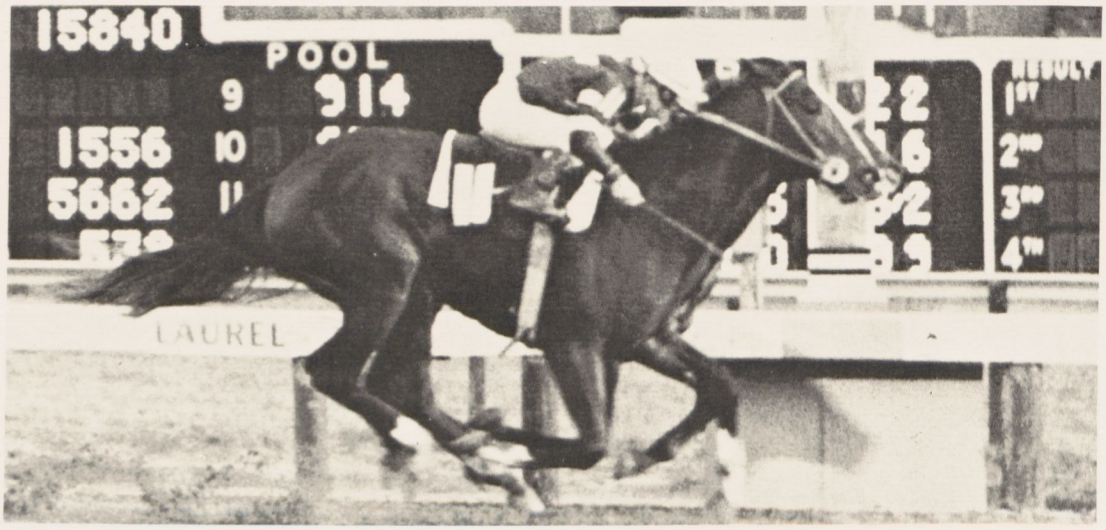

Barely visible in finish photograph of Maryland Futurity is the winning Dancer's Image (above on rail). On outside (No. 11) is Martins Jig, the runner-up. Shown below is finish of Marylander Stakes in which the winner was Martins Jig. Dancer's Image (No. 1) was 2d over Promise.

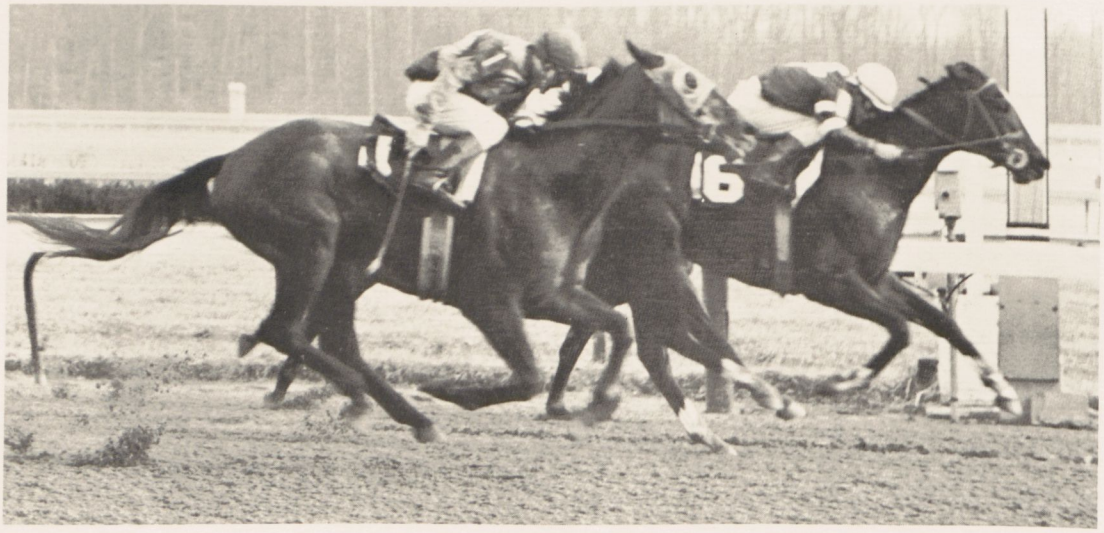

Rutland, a Maryland-bred by *Rasper II, won division of Shenandoah's Tri-State Futurity. Foaled at Glade Valley Farms, the colt was bred by Mrs. Milton Erlanger's Woodside Stud.

Miss Spin outfinished Duc de Great by neck margin in Laurel's Monumental Handicap last month. Winning her fifth in row, Miss Spin carried 124 pounds in 1 1/16 mile event.

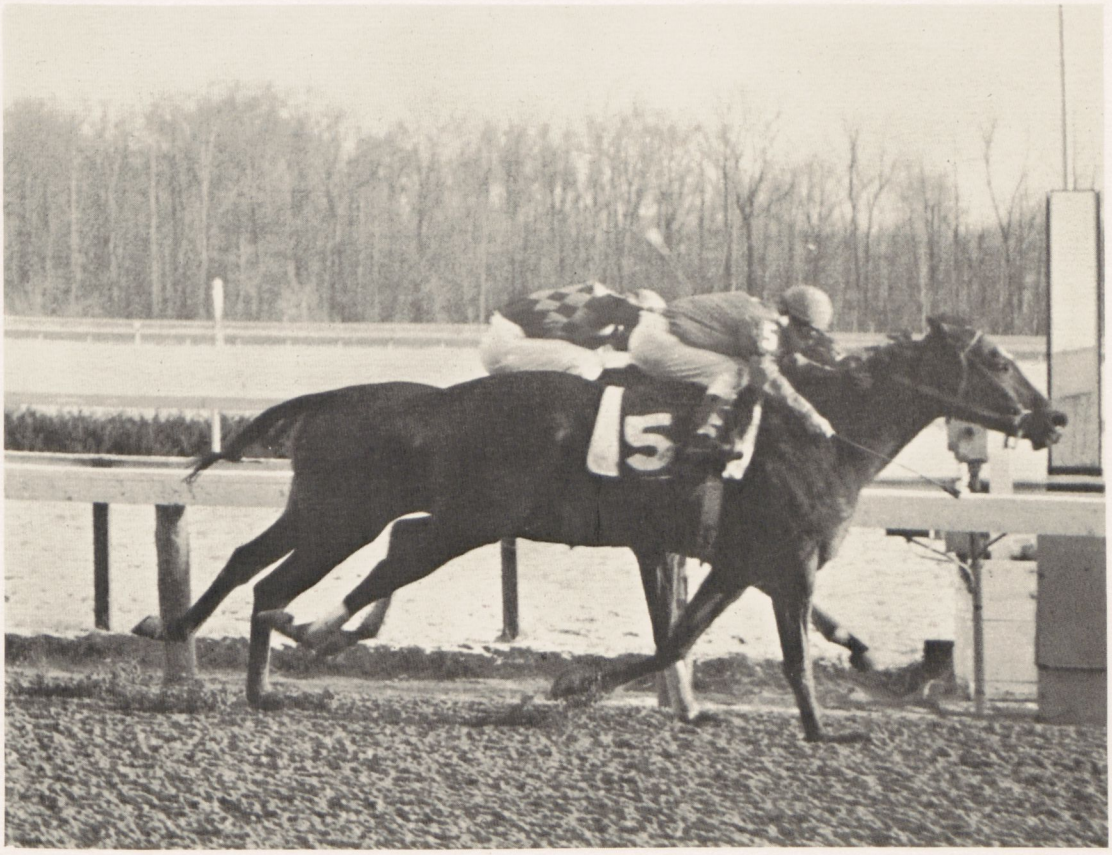

MARYLAND'S THOROUGHBRED STALLION ROSTER

ADJUTANT GENERAL, ch., 1961, by *Court Martial—Tout A L'Heure by Eight Thirty, George D. Widener, Maryland Stallion Station, Chesapeake City, Private Contract.

ALTERNATIVE, br., 1951, by *Ambiorix—Keynote by *Mahmoud; Anthony P. Bovello, Bovello Farm, Tompkinsville. $300. Live foal.

AMBERNASH, ch., 1962, by Nashua—Parlo by *Heliopolis, Richard S. Reynolds, Jr. at Panorama Farm, Forest Hill, $1,000.

AMBOR REIGH, b., 1952, by *Ambiorix—Reigh Ann by Reigh Count, Russell S. Steele at Windy Hill Farm, Ellicott City. $250. Live foal.

ANTERIOR, ch., 1956, by Fellahin—Psychic Gal by Psychic Bid, Dr. Richard C. Moore at Kennersley Stud, Church Hill, Private Contract.

APAQUE, br., 1963, by Tompion—Indian Nurse by *Mahmoud, C. H. Ritter at Derby Hill Farm, Mt. Airy. $500. Live Foal.

APATHY, ch., 1961, by Missile—Dry Spell by Sun Again, Adolph Meyer at Hidden Acres Farm, mailing address Glen Rock, Pennsylvania. $250. Live Foal.

*ARCTIC BREEZE II, br., 1956, by Arctic Star— The Widow by Colorado Kid; J. J. Schwebel, at Peaceful Meadows, Phoenix, $200. Live Foal.

ARION, ch., 1954, by Greek Song—Lady's Delight by War Jeep, William Rottluff at Deerwood Farms, Elkton, $200. Live Foal.

ARISTOCRATIC, dk. b. or br., 1964, by Hail to Reason—Searching by War Admiral, Bieber-Jacobs Stable at Stymie Manor, Monkton. Private Contract.

ART MARKET, ch., 1958, by To Market—*Drakensberg by Admiral Drake; Bieber-Jacobs Stable at Stymie Manor, Monkton. $250. Live foal.

ART THEFT, dk.b., 1962, by Summa Cum—Puffy by *Nirgal; E. M. Norton at Miller Farm, Knoxville. Private Contract.

ASSEMBLYMAN, b., 1954, by Menow—Libba by Sir Damion, Anderson Fowler at Buckingham Farm, Chestertown, $500. Live Foal.

ATOLL, br., 1956, by *Flushing II—Coral Island by Errard, Elkcam Stables at Ballinderry Farm, Chesapeake City, $500. Live Foal.

AUGMENT, b., 1956, by Loser Weeper—Disparage by Fighting Fox, Dr. John A. Hoy at Jarrettsville, $250. Live Foal.

BABU DANCER, b., 1958, by *My Babu—Kilt Dancer, by *Heliopolis; Charles B. Iler at River Plantation, Germantown. $350. Live foal.

BEAU PRIAM, ro., 1955, by *Priam II—Beaukiss by *Mahmoud, Paul B. Clay at Kenneth Brown Farm, Keedysville, $500. Live Foal.

*BEECHPARK, br., 1949, *Nasrullah—Panastrid by Panorama, Syndicate at Larking Hill Farm, Harwood, $500.

BEEKEEPER, dk.b., 1960, by Hillary—Saigon by Thumbs Up, G. A. Pope, Jr., at Country Life Farm, Bel Air, $500.

*BELLIQUEUX, b., 1958, by Chamant—Amija by Broughel, Syndicate at Windy Hills Farm, Westminster. $500. Live Foal.

BE SOMEBODY, ch., 1960, by Barbizon—Bolure by Bolero; David P. Reynolds at Cedar Lane Farm, Kingsville. $500. Live foal.

BIG BRAVE, dk. b., 1960, by *Turn-to—Sequoia by *Princequillo; A. B. Hancock, Wm. Haggin Perry and Country Life Farm at Country Life Farm, Bel Air. $750. Live Foal.

BIG PETE, b., 1961, by Degage—Judiciously by Better Self; Mrs. Harriet N. Ball at Glade Valley Farms, Frederick. $500 Live foal.

BIG WELCOME, ch., 1961, by Sure Welcome—Little Bones by Mr. Bones, Melvin Blackburn at Friendly Farm, Ellicott City. Private Contract.

BLOW ME, dk. b., 1945, by Menow—Explosion by *Sir Gallahad III; Joseph Nechamkin, Owings Mills. Private Contract.

BLUE HERITAGE, b., 1952, by Bull Lea—*Basrelief by Donatello II; Anthony P. Bovello, Bovello Farm, Tompkinsville. $500 Live foal.

BLUE JAY, b., 1957, by More Sun—All A Twitter by Shut Out; R. R. Kiler, Sunnyside Farms, Hampstead. Private Contract.

BLUETOWN, b., 1953, by Coaltown—Blue Lily by Blue Larkspur; Walter E. Crismer at Victory Hills Farm, Manchester, $100. Live Foal.

*BOBBIE, ch., 1954, by Alycidon—*Mona Lisa by Nearco; Gomer Evans & Deerwood Farm Stable at Deerwood Farm Stable, Elkton. $1,000. Live Foal.

BOLD LEGEND, ch., 1963, by *Turn-to—Legendra by *Challenger II, David Shaer at Windy Hills Farm, Westminster. $500. Live Foal.

BOLD MONARCH, b., 1964, by Bold Ruler—Stepping Stone by *Princequillo, Syndicate at Bonita Farm, Bel Air. $1,500. Live Foal.

BOLD STROKE, ch., 1960, by Bold Ruler—*Rosa Bonheur II by Kerlor, Indian Mills Stock Farm at Bonita Farm, Bel Air. $750.

BREEZY LANE, br., 1959, by Rough'n Tumble—Noodle Soup by Jack High; Russell Downes and Son, at Rosemont Farm, Port Deposit. $500. To approved mares, payable when foal races and wins.

BRONZE BABU, ch., 1958, by *My Babu—Triple R. by The Rhymer; Hill-N-Dale Farm at Glade Valley Farms, Frederick. $2,500. Live foal.

BUSHER'S BEAUTY, dk. b., 1958, by Mr. Busher—Model Beauty by *Blenheim II; Leonard P. Sasso at Penowa Farms, Chesapeake City. Private Contract.

CALL OVER, ch., 1947, by Devil Diver—Duchess Anita by Count Gallahad, Eugene and Jack Smith, at Middle Valley Farm, Middletown, $250. Live Foal.

CHARLES CENTER, b., 1959, by Saggy—Lyric Words by Super Duper, Tar Heel Stables at Clear View Farm, West Friendship, $300. Live Foal.

CHRIS K., b., 1950, by Sun Again—Valdina Singer by Osculator, Vernon Krebs at Melrose Stable, Manchester, $250. Live Foal.

*COASTING, br., 1955, by Petition—Postscript by Solario, W. T. Leatherbury and Wm. Stokes at Craftwell Farm, Shady Side, $350. Live Foal.

COAT OF BLUE, gr., 1949, by Cravat—Dream Belle by *Belfonds; Mr. and Mrs. Howard F. Streaker, Jr., Clear View Farm, West Friendship. $100. Live foal.

COBURN'S WISH, ch., 1952, by Cassis—Hutoka by Jean Valjean, Charles T. Coburn at Bartram Manor Farm, Joppa, Private Contract.

*COCOMEL, ch., 1958, by Norseman—Alcala by Relic, Ada K. Stables at Long Green Training Farm, Hydes, $300.

COMBAT JEEP, br., 1959, by War Jeep—Miss Hes by Tiger, Radcliff Tapscott at Lottsford Vista Road, Mitchellville, Private Contract.

*COMBUSTION II, b., 1953, by Combat—Viola II by *Sir Gallahad III; A. P. Bovello, Bovello Farm, Tompkinsville. $500. Live foal.

COMMENSURATE, ch., 1959, by *Sirte—Ahims'a by *Rico Monte, Mede Cahaba Stable and Stud at Worthington Farms, Glyndon, $250. Live Foal. To approved mares.

*CORNPLASTER, ch., 1955, by The Cobbler—Mercy by Fair Trial, Charles E. Reithmeyer at Potomac View Farm, Issue, $500. Live Foal.

CORNWALL, b., 1947, by Some Chance—Corinne Dailey by *Swift and Sure; Mr. and Mrs. B. F. Christmas, Idle Miss Farm, Monkton. $500. Live foal.

COTOCTON PRINCE, dk.b., 1957, by Trojan Monarch—Cedquest by Alquest; Gerald Moore at Kennersley Stud, Church Hill. Private Contract.

COUNT BROOK, b., 1962, by Count of Honor—Brook Flower by Brookfield, Raymond Vogelman at Bonita Farm, Bel Air. Private Contract.

COUNT STEP, dk.b., 1952, by Jimmie—Step High by One More Step, Thelma M. Johnston at Lake Fanny Hill Farm, Bel Air, Private Contract.

COUSIN KEN, ch., 1958, by Jet Pilot—Michikee by War Admiral; Charles A. Papa, Hillside Lake Farm, Hagerstown. Private Contract.

DARE DO WELL, b., 1958, by Prince Dare—Politigirl by Discovery, Fendall M. Clagett at Larking Hill Farm, Harwood, $350. Live Foal.

DECADE, b., 1959, by Decathlon—Midi's Mom by Arabs Arrow, Joseph Madden at Summer Hill Farm, Glenelg, $500. Live Foal.

DELTONA, gr., 1961, by Native Dancer—Sea Fan by Peace Chance, Marbro Farms at Windy Hills Farm, Westminster. $1,000. Live Foal.

DEVIL'S TATTOO, ch., 1964, by Rough'n Tumble—Boodlette by Boodle, Mrs. Edith Marienhoff at Windy Hills Farm, Westminster. $500. Live Foal.

DIRECTAMI, b., 1957, by Hill Prince—*Sea Dream by Hyperion; E. W. Rogers, Mountain View Farm, Mt. Airy. Private Contract.

*DJEDDAH, ch., 1945, by Djebel—Djezima by Asterus, Crompton Smith at Foxfire Farm. Private Contract.

FOR THE 1968 BREEDING SEASON—222 HORSES

DOCTOR BILL, b., 1959, by Bryan G.—Smock by *Hierocles, Seymour Cohn at Kennersley Stud, Church Hill. Private Contract.

DOUBLE BRANDY, br., 1946, by Questionnaire—Tien Lan by Blue Larkspur; Syndicate at Halcyon Farm, Lutherville. $500. Live foal.

DOUBLE STRINGS, b., 1961, by Double Jay—Blue Violin by First Fiddle, William C. Adams at Triple A Farm, Darlington. $750.

DUC DE GREAT, br., 1962, by Duc de Fer—Great Party by Great Circle, Mr. and Mrs. Alan Fitzgerald at The Curragh, Chesapeake City. $500.

EASTERN HOBO, ch., 1955, by Eastern Flyway—Ponemah by High Request, Harold Herman, Lessee at Red Oak Farms, Poolesville, $250. Live Foal.

EDLISS, b., 1955, by Piet—Baby Comet by Teddy's Comet; Mrs. John C. Mobberley; Summer Hill Farm, Glenelg. $250. Live foal.

EURASIAN, ch., 1962, by Swaps—Manihiki by Polynesian; George D. Widener at Maryland Stallion Station, Chesapeake City. $500. Live foal.

FAREWELL BLUES, b., 1960, by *Daumier—High Ore by *Orestes III; C. B. Fischbach at F. Baldi's Farm, Burtonsville. $300. Live foal.

FIREY RED, ch., 1949, by Firethorn—Red Meadow by Ariel; Arthur Lee Crum, Glade Branch, Walkersville. $250. Live foal.

FIRST PAT JOE, b., 1958, by Spartan Valor—Miss Sandra by Cosmic Bomb; Ernest O. Salgado at Pan-American Farms, Clear Spring. $500. Live foal.

*FLANEUR II, ch., 1954, by Prince Chevalier—Sun Princess by Solario, Syndicate at Windy Hills Farm, Westminster, $1,000. Live Foal.

FLEET CHILD, b., 1957, by Count Fleet—Lovely Child by Case Ace, Jack L. Dewell at Highlander Farm. $500. Live Foal. Special consideration to stakes winning and stakes producing mares.

FLEET MARINE, b., 1960, by *Nasrullah—Happy Go Fleet by Count Fleet, Michael J. Ford at Bowling Brook, Middleburg. $500 Live Foal.

FLORIDA STATE, b., 1962, by Rough'n Tumble—Ruddy Belle by Errard, Bruce S. Campbell at The Curragh, Chesapeake City. $500.

FOUNTAIN HILL, ch., 1958, by *John Constable—Virginia Water by Count Fleet; Alfred H. Smith, Blythewood Farm, Upper Marlboro. Private Contract.

FRANKIE'S NOD, b., 1960, by Johns Joy—*Donatellina by Donatello II; Syndicate at Craftwell Farm, Shady Side. $750. Live foal.

FRITZ MAISEL, b., 1945. by Little Beans—Kimesha by Mowlee, Fred W. Zacharias at Unity Farm, Brookeville. Private Contract.

FROM THE HIP, ch., 1963, by Nantallah—Hula by Polynesian, Dr. I. W. Frock at Victory Hills Farm, Westminster, $250. Live Foal.

FROSTY WHIRL, b., 1950, by The Rhymer—Ice Dancer by *Isolater, U. W. Froe at Greenwich Farms, Lothian. Private Contract.

GIBOR, b., 1962, by *My Babu—Our Love by *Shannon II, Mr. and Mrs. Howard Streaker, Jr. at Clear View Farm, West Friendship, $500.

GLOBEMASTER, b., 1958, by *Heliopolis—No Strings by Occupation; Leonard P. Sasso at Sagamore Farm, Glyndon. $5,000. Live Foal.

GO LIGHTLY, b., 1952, by Faultless—Whirling Lark, by Whirlaway; Gough W. Thompson at Roslyn Farm, Trappe. $500. Live foal.

GRAND PROFIT, b., 1960, by Rejected—Mutation by Petrose, Carvel Faulkner, at Mellow Ground Farm, Taneytown. $250. Live Foal.

HICKORY, b., 1964, by Bold Ruler—Sequoia by *Princequillo, Mrs. Henry Obre at Merryland Farm, Hydes. $750.

HOT DUST, b., 1960, by Jet Action—Cequillo by *Princequillo, Alfred J. Giordano at Maryland Stallion Station, Chesapeake City. Private Contract.

IDOLATER, gr., 1957, by *Mahmoud—Irisen by Sweep Like, Syndicate at Bonita Farm, Bel Air, $500. Live Foal.

IMPERATIVE, gr., 1953, by Star Pilot—Gala Forever by Gallahadion, William F. Poole at Lake Fanny Hill Farm, Bel Air, Private Contract.

IMPRESSIVE, dk. b. or br., 1963, by *Court Martial—High Voltage by *Ambiorix, Syndicate at Maryland Stallion Station, Chesapeake City. $5,000. Live Foal.

INBALANCE, b., 1958, by Greek Song—Inbeat by Brookfield, Syndicate at Merryland Farm, Hydes, $1,000. Live Foal.

INDEED I DO, b., 1962, by With Pleasure—Jakarta by Polynesian, Derby Hill Farm at Derby Hill Farm, Mt. Airy. $300. Live Foal.

IN THE CORNER, b., 1962, by Tom Fool—*La Mirambule by Coaraze, Howell E. Jackson at Halcyon Farm, Lutherville, $500. Live Foal.

IRELAND, b., 1959, Sea O Erin—Gorgeous Reded by War Relic, Bernard Klein at Pleasant Meadows Farm, Upperco, $200. Live Foal.

IRONMAN ROGEL, gr., 1955, by *Royal Gem II—Local Belle by On Location; A. J. Rooney, Shamrock Farm, Woodbine. $100. Live foal.

IRRITATE, b., 1948, by Wait A Bit—Tantalize by Tintagel; F. Baldi, Burtonsville. $500. Live foal.

ISHKOODAH, b., 1961, by Needles—Firebird by Sun Again, Thomas Wood and Thomas R. O'Farrell at Windy Hills Farm, Westminster. $350. Live Foal.

ITSA GREAT DAY, dk.br., 1958, by Quick Reward—Irish Rebel by Alaking, W. Logan Grier at Windy Hills Farm, Westminster, $500. Live Foal.

*JALICO, ch., 1959, by Como—Dingi Poos by *Migoli, Guy H. Burt at Hunting Lotte Farm, New Market. $500. Live Foal.

JERSEY LEGEND, ch., 1958 by The Rhymer—Kanace by Case Ace; Joe Piarulli at Frank Mulligan Farm, Worton. $200.

JOHN WILLIAM, dk.b. or br., 1957, by Johns Joy—Velaine by Polynesian; Syndicate at Glade Valley Farms, Frederick. $1,000. Live Foal.

JOVIAL JOVE, ch., 1953, by Olympia—Whirling Girl by Whirlaway, Syndicate at Benray Farm, Westminster, $750. Live Foal.

JULIE'S BOY, b., 1958, by Royal Note—Solid Trick by Unbreakable, Sam Blanken at Clear View Farm, West Friendship. Private Contract.

KASHIO'S CADET, ch., 1963, by Kashmir—Carna by *Hierocles, McDonogh School at McDonogh School. $50. return.

KAUAI KING, dk.b. or br., 1963, by Native Dancer—Sweep In by *Blenheim II, Syndicate at Sagamore Farm, Glyndon, Private Contract.

KINDA SMART, br., 1952, by High Lea—March Scholar by *Rhodes Scholar; Mrs. E. K. Bryson, Elray Farm, Kingsville. $350. Live foal.

KNIGHTLY MANNER, b., 1961, by Round Table—Courtesy by *Nasrullah, Syndicate at Merryland Farm, Hydes, $3,000.

KOMOKO, br., 1954, by Pouter—Seminole Lady by Full Dress; Alfred Zacharias at Clear View Farm, West Friendship. Private Contract.

LENSO, ch. 1962, by Swaps—*Blue Star II by Blue Peter; Leonard P. Sasso, at Penowa Farm, Chesapeake City. Private Contract.

*LE TOUQUET II, ch., 1962, by Sideral—Cote d'Argent by Rustom Pasha, John D. Marsh at Summer Hill Farm, Glenelg, Private Contract.

LITTLE BOY LOST, b., 1962, by *Noor—Imperiosa by *Sunny Day, Harold Stull at Haldenmar Farms, Sykesville. Private Contract.

LORD GREGOR, b., 1955, by Cosmic Bomb—*Valdina Spirea by Canon Law, James Richardson at Panorama Farm, Forest Hill, $300. Live Foal.

LOU'S PLAYBOY, ch., 1960, *Beechpark—My Nell by Sun Egret, John Frank Abell, at Larking Hill Farm, Harwood, $150. Live Foal.

*LUMINARY II, ch., 1946, by Fair Trial—Luciebella by Rodosto, Syndicate at Windy Hills Farm, Westminster. $1,000. Live Foal.

MAP MAKER, b., 1964, by *Tudor Minstrel—Cosmiah by Olympia, Syndicate at Ballinderry Farm, Chesapeake City. Private Contract.

MARIBEAU, b., 1962, by *Ribot—Cosmah by Cosmic Bomb, Anthony Imbesi at Woodstock Farm, Chesapeake City. $7,500. Live Foal.

MARTINS RULLAH, b., 1955, by *Nasrullah—Shy Katie by Roman; Syndicate at Glade Valley Farms, Frederick. $1,000. Live foal.

MARTLET, b., 1961, by *Princequillo—Siama by Tiger; Bay State Stable at Glade Valley Farms, Frederick. $500.

MCLELLAN, by 1956, by Roman—O'Alison by Rosemont, William Decker at Kennersley Stud, Church Hill, $750. Live Foal.

*MON TRIOMPHE, ch., 1955, by Calster—Milady Dear by Mousson, Mr. and Mrs. L. L. Palmer, at Whitehackle Farm, Upperco, Private Contract.

A THOROUGHBRED REQUIRES CLOSE ATTENTION

HAVE EXCELLENT FACILITIES TO STAND ONE OR TWO STALLIONS. WILL ACCEPT ON CONSIGNMENT, ON LEASE BASIS OR WILL PURCHASE OUTRIGHT. TWENTY-STALL BROODMARE BARN RECENTLY COMPLETED.

MR. and MRS. STEPHEN E. MATTHEWS
INVITE YOUR INQUIRIES

Maryland Manor Farm — P. O. Box 72, Damascus, Maryland — (301) 865-5150

MR. AL L., b., 1952, by Stymie—Ally Bal by *Challenger II; Ralph Comi, Rocky Ridge Farm, Rocky Ridge. $200. Live foal.

MR. DANHERST, br., 1962, by Danherst—Charing Ray by Charing Cross, W. I. Patterson at Hillside Farm, Bowie. Private Contract.

MR. THOR, dk.br., 1958, by War Admiral—Carolina Queen by *Bull Dog, Ellis P. Jones at Meadowbrook Farm, Monkton, $200. Live Foal.

NADE, dk. b., 1958, by *Nasrullah—Dentifrice by Reaping Reward; Syndicate at Woodstock Farm, Chesapeake City. Private Contract.

NAIL, gr., 1953, by *Nirgal—No Strings by Occupation; George P. Odom, Maryland Stallion Station, Chesapeake City. $500. Live foal.

NASHVER, dk.b., 1960, by Nashua—*Quaver II, by *Tudor Minstrel, Pelican Stables at Kennersley Stud, Church Hill. $600. Live Foal.

NASHWOOD, b., 1963, by Nashua—Querida by *Alibhai, Syndicate at P. G. Melbourne Farm, Laurel. $500. Live Foal.

NAVY BRASS, ch., 1955, by Crafty Admiral—Buddy Kenney by *Pharamond II, Louis Pondfield at Whitehackle Farm, Upperco. $500. Live Foal.

NEARCTIC, br., 1954, by Nearco—*Lady Angela by Hyperion, Syndicate at Woodstock Farm, Chesapeake City. Private Contract.

NIKSAR, b., 1958, by *Alibhai—*Girl Buyer by Nearco, Wilshire Farm and Kennersley Stud, at Kennersley Stud, Church Hill, $500. Live Foal.

NOBLE JAY, b., 1959, by Double Jay—Noble Nurse by Count Fleet, Syndicate at The Curragh, Chesapeake City. $1,000.

*NORTHERN STAR, b., 1948, by Mirza II—Venus by Gold Bridge, Bernard Klein at Pleasant Meadows Farm, Upperco, $500. Live Foal.

*NOTABLE II, b., 1955, by Royal Tip—Viceversa by Senor, Syndicate at Merryland Farm, Hydes. $500. Live Foal.

OCALA BREEZE, ch., 1959, by Rough'n Tumble—Ruddy Belle by Errard, Bruce S. Campbell at Victory Hills Farm, Westminster, $250. Live Foal.

OKEECHOBEE CHIEF, gr., 1962, by Warfare—La Dauphine by *Princequillo, Leonard P. Sasso at Penowa Farms, Chesapeake City. Private Contract.

OLE BUDDY BUDDY, b., 1959, by Dark Star—*Haute Roche by Djebel, J. Bowes Bond at Rebel Acres Farm, Hagerstown. Private. Contract.

ONE SUB, br., 1957, by One Count—Subterranean by By Jimminy, Clear Springs Stable at Panorama Farm, Forest Hill. $750. Live Foal.

OPTICS, ch., 1958, by Petrose—Elected by Majority Rule; Mr. & Mrs. Elton Britt, The El-Tone Ranch, Damascus. Private Contract.

OSCEOLA, b., 1954, by Hill Prince—*Treasure Trove II by Nearco, John A. Wise at T. Stansfield's Yarrow Bray Farm, Laurel, Private Contract.

OUR DAD, ch., 1956, by Palestinian—Pheecikins by *Alibhai, Bieber-Jacobs Stable at Stymie Manor, Monkton, No fee for live foal. Free breeding.

OUR DANCE, ch., 1952, by Warlock—Our Tune by *Mahmoud; Joseph Vona, Joselene Hills, Frederick, Private Contract.

OUTGIVING, b., 1956, by Better Self—Tiny Request by Requested, Wembley Farms, Inc., at Kennersley Stud, Church Hill, $500.

PANACEAN, dk. b., 1953, by Roman—Pandora by Unbreakable; Hill-N-Dale Farm at Glade Valley Farms, Frederick. $500. Live foal.

*PATENTADO, b., 1960, by Paresa—Marquemada by Quemarropa. H. L. Burkheimer at Peaceful Meadows, Phoenix. $100. Live Foal.

*PATOTERO, b., 1949, by Latero—Pete by Talent; Mr. & Mrs. H. L. Burkheimer, Peaceful Meadows Farm, Phoenix, $100. Live Foal.

PAVED, b., 1960, by Intent—Sweet Nell by Bull Lea, Syndicate at Bagdasian Farm, Harwood. $500.

PENOWA RULLAH, b., 1957, by *Nasrullah—Our Fleet by Count Fleet, Leonard P. Sasso at Penowa Farms, Chesapeake City, Private Contract.

Atalco Corporation

A COMPLETE EQUINE CONSTRUCTION SERVICE
USING THE MOST ADVANCED BUILDING SYSTEMS

POLE TYPE BUILDINGS—PRE-ENGINEERED STEEL BUILDINGS

P. O. Box 92
FISHERSVILLE, VIRGINIA
703—942-5106
Warrenton, Va. Office 703—347-2159

*PEVERON, b., 1955, by Traghetto—Veneziana by Pilade, Peter Jay at Windmill Hill Farm, Havre de Grace. $350. Live Foal.

PHANTOM GOLD, ch., 1951, by *Hypnotist II—Flaresse by Gallant Fox, Mr. and Mrs. Francis J. Wilson at Marboro Race Course, Upper Marlboro. Private Contract.

PIANO JIM, b., 1955, by *Bernborough—Blue Denim by Blue Larkspur: Walter M. Jeffords at Deepwell Farm, Monkton. $500. Live Foal.

*PIAVE, b., 1957, by Sideral—Padua by Parlanchin; A. J. Rooney at Shamrock Farm, Woodbine. $500. Live Foal.

PIED d'OR, b., 1957, by *Nasrullah—Two Lea by Bull Lea; Syndicate at Maryland Stallion Station, Chesapeake City. $1,500. Live Foal.

PIE GAME, b., 1960, by Ariel Game—Kewpie by Blue Swords, N. Rhoton at Williamsport. $500.

*PIER CAPPONI, b., 1955, by Lacaduv—Pierre qui Vire by Majano, Syndicate at Whitehackle Farm, Upperco. $300.

PIPING PRIDE, br., 1953, by *Piping Rock—Bobby's Pride by Apprehension, Vaughn H. Weimer at Pretty Boy Farm, Lineboro, Private Contract.

POLARITY, br., 1958, by *Arctic Prince—Our Love by *Shannon II; Hill-N-Dale Farm at Benray Farm, Westminster. $750. Live Foal.

*POMBE II, ch., 1958, by Nigromante—Pompei by The Chiseller, Mrs. Harry Weber at Inglewood Farm, Hydes.

PORTRAYER, b., 1958, by Panacean—Larkflower by Blue Larkspur; David Robinson at Clear View Farm, West Friendship. $200.

PRINCE DARE, b., 1950, by *Princequillo—Penny Dare by *Challenger II, Syndicate at Longwood Farms, Glenwood, $750. Live Foal.

PRINCE HARA, ch., 1960, by Dedicate—Blen Hara by *Blenheim II, E. Allen Murray, Jr. at Murmur Farm, Aberdeen. Private Contract.

PRINCE JAY, b., 1958, by *Princequillo—Lucrece by Black Tarquin; W. I. Patterson, Hillside Farm, Bowie. Private Contract.

RAMBUNCTIOUS, b., 1960, by *Rasper II—*Danae II by *The Solicitor, Woodside Stud at Red Oak Farms, Poolesville. $1,500. Live Foal.

RASH PRINCE, b., 1960, by Prince John—Prompt Impulse by Noble Impulse; Elmendorf Farm at Country Life Farm, Bel Air. $500. Live foal.

REGAL MORN, dk.b., 1958, by *Ambiorix—Good Morning by *Sir Gallahad III; Seaman Brothers at Kennersley Stud, Church Hill. $350.

RESTLESS NATIVE, gr., 1960, by Native Dancer—Next Move by Bull Lea, Alfred G. Vanderbilt at Sagamore Farm, Glyndon, $1,500 of which $300 is payable with signing of contract; non-refundable.

RIGHT PROUD, b., 1960, by Olympia—Mims by Bull Lea; Danada Farm at Windmill Hill Farm, Havre de Grace. $500. Live foal.

*RIVER WAR, br., 1950, by Nearco—Ferry Pool by Hyperion; Dr. I. W. Frock at Victory Hills Farm, Westminster. $500. Live Foal.

ROADMASTER, b., 1960, by Decathlon—Mermaid by *Blenheim II, Leonard P. Sasso at Penowa Farms, Chesapeake City. Private Contract.

ROCKIN' SAMBO, b., 1960, by Alerted—Be Lost by Be Fleet, George R. Shower at Rocky Ridge Farm, Hampstead, $350.

ROLLIN COUNT, dk.b. or br., 1960, by Count of Honor—Rollem by Hoop Jr., Harold Herman at Red Oak Farms, Poolesville, $200. Live Foal.

ROYAL GUNNER, ch., 1962, by *Royal Charger—Levee by Hill Prince, Syndicate at Bowling Brook, Middleburg. $5,000. Live Foal.

ROYAL ORBIT, ch., 1956 by *Royal Charger—Admirals Belle by War Admiral; Syndicate at The Maryland Stallion Station, Chesapeake City. $2,500. Live Foal.

ROYAL THROB, b., 1963, by Sir Gaylord—Battle Heart by Battlefield, Clarence and William Adams at Triple-A Farm, Darlington, $500.

RUFFY, dk.b., 1958, by Rough'n Tumble—Flying Madcap by Selalbeda; Leonard P. Sasso at Penowa Farm, Chesapeake City. Private Contract.

HAVE A PROBLEM MARE? LOOKING FOR A HUNTER SIRE?

CONSIDER SEA THREAT. Exceptionally sure with his mares & highly successful in pasture breeding.

Fine temperament. Good size and bone. Outstanding conformation.

INQUIRIES TO:

HAPPY HOLLOWS

SEA THREAT

CH. 1960

***SEA CHARGER—THE DAMSEL by FLAG POLE**

1968 Fee—Private Contract

P. O. BOX 34 CABIN JOHN, MARYLAND

SAG NIPPER, ch., 1953, by The Rhymer or Saggy—Carickmacross by Chance Play, Melvin Blackburn at Friendly Farm, Ellicott City, $150. Live Foal.

SAGGY, ch., 1945, by Swing and Sway—*Chantress by Hyperion; Est. of Stanley Sagner at Country Life Farm, Bel Air. Private Contract.

SCAPEGOAT, ch., 1956, by *Nahar II—Gulf Breeze by Man o' War; Jennie M. Campbell at Cherry Hill Farm, Baldwin. Private Contract.

SEA THREAT, ch., 1960, by *Sea Charger—The Damsel by Flag Pole. Happy Hollows, Box 34, Cabin John. Private Contract.

SELINSGROVE, b., 1952, by Valdina Orphan—Stingy Miss by Attention; Robert L. Beall, Davidsonville. Private Contract.

SENATOR B., ch., 1960 by Bolero—Double Royal by *Princequillo, Carvel Faulkner at Mellow Ground Farm, Taneytown, $250. Live Foal.

SEVEN CHANCES, ch., 1952, by Seven Hearts—Grace K. by Infinite; W. S. Hebb, Walnut Grove Stable, Clarksville. $150. Live Foal.

SEVEN CORNERS, b., 1956, by Roman—Miss Traffic by Boxthorn; Syndicate at Country Life Farms, Bel Air. $500.

SIDE KICK, b., 1957, by Side Boy—Jeannes Rose by Chief Barker; Alec J. Bullock at White Way Farm, Lutherville. Private Contract.

SKY GEM, b., 1960, by *Quibu—Haze by Olympia, Fred W. Hooper at Kennersley Stud, Church Hill. $1,000. Live Foal.

SOLO LANDING, ro., 1964, by First Landing—Darlin Patrice by Palestinian, Guy Burt at Glade Valley Farms, Frederick. $1,000. Live Foal.

SPEAKER WILL, b., 1951, by Star Pilot—Sweet Overa by Blue Larkspur, Paul Hastings at Chestertown, $50. Live Foal.

*SPEEDY D'ARCA, ch., 1954, by Niccolo Dell'Arca—Speedy by Fairway; Mrs. Joseph H. Eyler at The Eyler Stables, Thurmont. Private Contract.

SPEEDY PAT, b., 1955, by Maerunway—Kandycall by Andy K; Fred W. Zacharias at Unity Farm, Brookeville. Private Contract.

SPRING GROVE, br., 1950, by Charing Cross—Hopeful Reward by Reaping Reward, Bernard Klein at Pleasant Meadows Farm, Upperco, $200. Live Foal.

STEVE LEO JR., b., 1962, by Blow Me—Marriage Vow by British Buddy, Joseph Nechamkin at Nechamkin Farm, Owings Mills. $300. Live Foal.

STRICTLY FORMAL, ch., 1958, by Your Host—Blue Tiara by Opera Hat, John A. Manfuso at Osufnam Farm, Westminster, $500.

SUN ENERGY, b., 1957, by Sun Bahram—Maryknoll by *Strolling Player, R. A. Lambert at Ren-Mar, Havre de Grace, $100. Return.

SUNRISE FLIGHT, dk. b., 1959, by Double Jay—Misty Morn by *Princequillo; Syndicate at Maryland Stallion Station, Chesapeake City. Private Contract.

SY-A, b., 1963, by *Perilous II—Jaleen by Beau of Mine, Thomas Geoly at Kennersley Stud, Church Hill. Private Contract.

*TANIDO II (Urug.), gr., 1958, by Hidalgo—Bell by Blackmoor. C. Melvin Walsh at Turf Valley Horse Farm, Ellicott City. Private Contract.

*TARJOMAN, b., 1951, by Tehran—Neocracy by Nearco; Mr. & Mrs. Herbert G. Lytle at Otasaga Farm, Dickerson. $350. Live foal.

TELEKINESIS, b., 1957, by Panacean—Hurrily, by Bull Lea; Dr. Davie L. Paice, Rebel Acres, Hagerstown. $300. Live foal.

THINKING CAP, b., 1952, by Rosemont—Camargo by *Heliopolis; Syndicate at Panorama Farm, Forest Hill. $2,000. Live Foal.

TIME STEP, b., 1960, by Native Dancer—Love Doll by War Admiral, Syndicate at P. G. Melbourne Farm, Laurel, $500.

TOM STONE, ch., 1962, by Martins Rullah—Streamlined by Saggy, Mrs. Peter Vischer at Windy Hills Farm, Westminster, $350. Live Foal.

TOMY DIXON, b., 1960, by Royal Coinage—Bernbelle by *Bernborough, Robert W. Arnette at Haven Hill Farm, Knoxville, $200. Live Foal.

TOP BRASS, br., 1949, by War Admiral—Bee Ann Mac by Blue Larkspur; Carroll A. Burdette, Burdette Farm, Clarksburg. $500. Live foal.

KINDA SMART (Br.h. 1952)

By

HIGH LEA
Bull Lea—
Juliet W,
a half sister
to dam of
KAUAI KING

Out of

MARCH SCHOLAR
Rhodes Scholar—
Marching Along
by MAN o' WAR
ANNETTE K

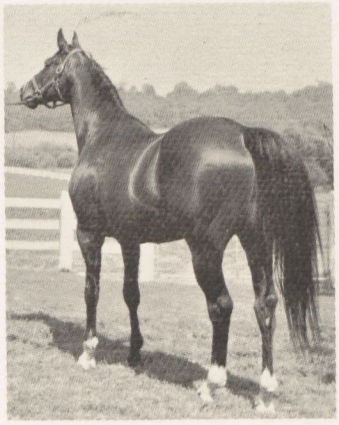

A Stakes winner from a family of Stakes winners, and producers. Sire of winners including Stakes placed **Momma Pierre.**

FEE $350.00 LIVE FOAL

Mrs. G. R. Bryson, owner

ELRAY FARM

U. S. Route 1 Telephone: 592-2881 Kingsville, Maryland
C. G. Timanus, manager

TOWSON, dk. b. or br., 1958, by Cornwall—Saracen Miss by Pilate; Mr. and Mrs. B. F. Christmas, Idle Miss Farm, Monkton. $500. Live foal.

TRICO, b., 1953, by Sir Damion—Sis Tartan by Port au Prince, Glenn E. Price at Hilltop Farm, Smithsburg. $200. Live Foal.

TROJAN MONARCH, br., 1950, by *Priam II—Evening Blue by Blue Larkspur; Hon. George A. Garrett at Merry Acres, Kingsville. $500. Live foal.

TUDOR MANOR, b., 1962, by *Tudor Minstrel—Wedding Bells by *Mahmoud, Mr. and Mrs. Marvin Green at Big "G" Ranch, Nanjemoy. $500. Live Foal.

TUDOR POWER, br., 1962, by *Tudor Minstrel—Magic Spell by *Flushing II, Mr. and Mrs. Marvin Green at Big "G" Ranch, Nanjemoy. $500. Live Foal.

TURN TO REASON, gr., 1962, by Hail to Reason—Insolence by *Mahmoud, Syndicate at Longwood Farm, Glenwood. $1,500.

TURNING POINT, ch., 1960, by *Turn-to—*Arabis by Hyperion; McDonogh School, at McDonogh. $250. Live Foal.

TUSCANY, b., 1948, by The Rhymer—Roman Matron by Pompey, P. G. Melbourne at Melbourne Farm, Laurel. $250. Live Foal.

TYNE LANE, b., 1959, by Royal Serenade—Relaxation by Reaping Reward, Charles De Mario at Grimes Farm, Finksburg. Private Contract.

UMBRELLA FELLA, b., 1962, by Degage—Vital by *Princequillo, Michael J. Ford at Bowling Brook, Middleburg. $1,000. Live Foal.

UNCLE PERCY, b., 1958, by *Djeddah—Tap Day by Bull Lea, Dumbarton Stables at Country Life Farm, Bel Air, $750.

UNCLE WILLIE M., b., 1962, by Prince Dare—Sun Rondeau by Bull Brier, Mr. and Mrs. C. Oliver Goldsmith at Longwood Farm, Glenwood. Private Contract.

UP THE RIVER, b., 1949, by Third Degree—Fantasma by *Phalaros; Robert M. Shanks; Hagerstown. Private Contract.

VAGABOND PRINCE, b., 1962, by *Amerigo—Appian by Roman, Arenel Farm at Merry Acres, Kingsville. Private Contract.

*VIMY RIDGE, b., 1959, by Vimy—Angelicus by Colombo; Syndicate at Shamrock Farm, Woodbine. $750. Live Foal.

VOULOIR, b., 1961, by Duke's Lea—Lauderdale by Gilded Knight, Helmore Farm at Helmore Farm, Brooklandville, $500. Live Foal.

WAR TUNE, ch., 1951, by Warlock—Our Tune by *Mahmoud; L. E. Torreyson at Benray Farm, Westminster. $350. Live foal.

WEATHER PROPHET, b., 1956, by Woodchuck—Patent by Johnstown; Dr. John C. Fowble at Dr. John C. Fowble's, Timonium. $300.

*WESTORKAN, b., 1957, by Orator—Wache by Chilone, Mrs. Henry Obre, at Merryland Farm, Hydes, $300. Live Foal.

WHATS UP DOC, ro., 1958, by Tuscany—Fair Vision by Gray Dream, Jonh H. Moss at Hel-Doc Farm, West Friendship. $300. Live Foal.

WHY LIE, ch., 1957, by *Alibhai—Why by Questionnaire, Barclay Stable at Benray Farm, Westminster. $500. to approved mares.

WINGED STEP, b., 1960, by *Distillate—Step's Girl by Fighting Step, Leonard P. Sasso at Penowa Farm, Chesapeake City, Private Contract.

WINTER PROMISE, b., 1959, by Sub Fleet—Spring Promise by Noor; Beatrix Canedy at Blakeford Farm, Fallston. Private Contract.

YANK, b., 1954, by General Staff—Alpoise by Equipoise, L. S. MacPhail at Bonita Farm, Bel Air. $300.

YEMEN, ch., 1955, by Bryan G.—Imperatrice by Caruso, C. E. Reithmeyer at Potomac View Farm, Issue, $750. Live Foal.

YES YOU WILL, b., 1956, by Rough'n Tumble—Yes She Will by Reaping Reward; Syndicate at Worthington Farms, Glyndon. $500. Live foal.

YEUXDOUX, ch., 1958, by Saggy—Milos by Ladysman, W. G. Sims at Aldino Farm, Aberdeen, Private Contract.

HERE IS HOW ONE SUB'S GET CLOSED OUT 1967!

BR H., 1957, by ONE COUNT—SUBTERRANEAN by BY JIMMINY

Sub Call closed out 1967 with a bang, winning the Capitol Handicap at Laurel in 1.23 3/5, equaling the track record for seven furlongs.

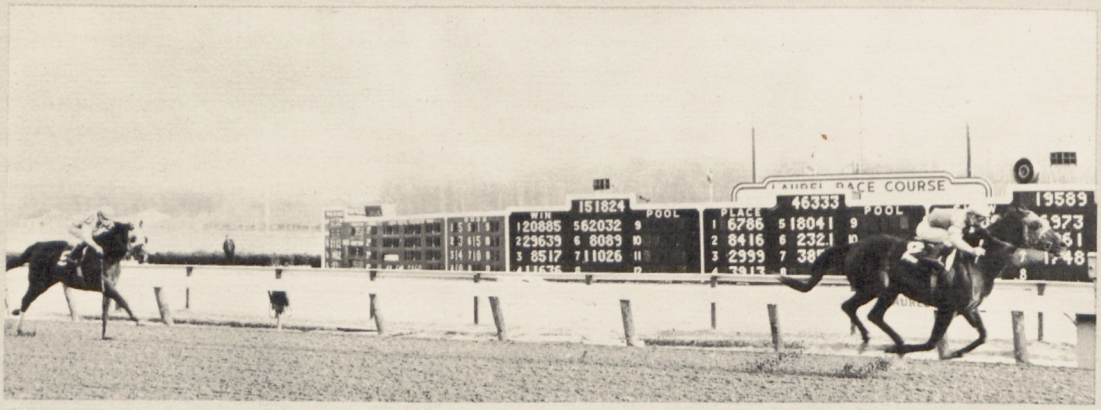

Sub Call coasts to a four and one-half length victory in the Capitol Handicap on December 30 at Laurel Race Course, equaling the seven-furlong track record of 1:23 3/5.

On the same day, December 30, 1967, **Subpet** won the City of Miami Beach Handicap at Tropical Park. The dam of the top three-year-old **Subpet,** is a half-sister to **One Sub.**

To start the new year year off in a winning way, on January 6, **Sub Call** won an allowance race at Pimlico, running 6 furlongs in 1.10 3/5. This brings **Sub Call's** earnings to $122,867.

One Sub is also the sire of **Opahon** who has earned $31,000 to date. Every foal by **One Sub** who has started is a winner, except one who is placed. **One Sub's** starters have an average earnings of over $15,000.

$750 LIVE FOAL
PROPERTY OF CLEAR SPRINGS STABLES, INC.

STANDING AT

PANORAMA FARM

FOREST HILL, MD. 21050 (301) 838-7330 JAMES J. RICHARDSON, JR.

ALSO
INQUIRIES TO: L. R. O'Brien, P. O. Box 7175, Richmond, Va. 23221

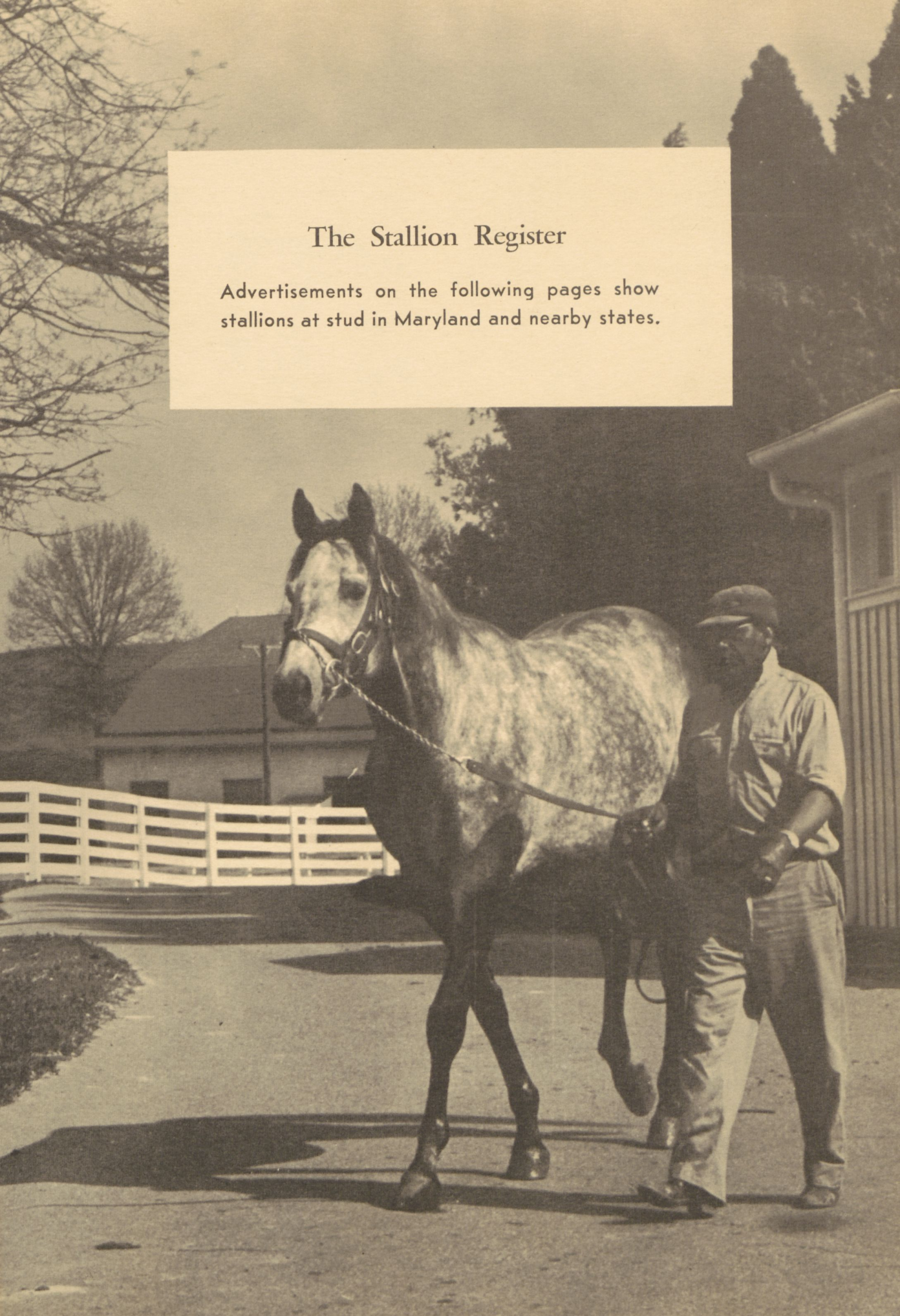

The Stallion Register

Advertisements on the following pages show stallions at stud in Maryland and nearby states.

ADJUTANT GENERAL

Chestnut Horse, 1961

HIS RECORD

ON THE TRACK

Age	Starts	1st	2nd	3rd	Won
2	unraced				
3	unraced				
4	3	1	1	0	$4,100

At 4, the only year he raced he started 3 times, winning an allowance race at Hialeah (defeating Bold Sultan, Water Prince, Vouloir, etc.), and ran second in an allowance race (to Barbaron, defeating Glamor Role, First Violin, Editorialist, etc.).

IN THE STUD

Adjutant General entered stud in 1967.

*COURT MARTIAL (Chestnut, 1942)	Fair Trial	Fairway	Phalaris	Polymelus
				Bromus
			Scapa Flow	Chaucer
				Anchora
		Lady Juror	Son-in-Law	Dark Ronald
				Mother-in-Law
			Lady Josephine	Sundridge
				Americus Girl
	Instantaneous	Hurry On	Marcovil	Marco
				Lady Villikins
			Tout Suite	Sainfoin
				Star
		Picture	Gainsborough	Bayardo
				*Rosedrop
			Plymstock	Polymelus
				Winkipop
TOUT A L'HEURE (Brown, 1952)	Eight Thirty	Pilate	Friar Rock	*Rock Sand
				*Fairy Gold
			*Herodias	The Tetrach
				Honora
		Dinner Time	High Time	Ultimus
				Noonday
			Seaplane	Man o' War
				*Bathing Girl
	Tedmelia	*Teddy	Ajax	Flying Fox
				Amie
			Rondeau	Bay Ronald
				Doremi
		Sunmelia	*Sun Briar	Sundridge
				*Sweet Briar 2d
			Bromelia	Whisk Bro'm 2d
				Savannah

Male Line (E) Eclipse
No. 20 Family

MALE LINE

HIS SIRE, ***COURT MARTIAL,** won 6 races, £12,297½, including Shinfield S., Burgfield S., Champion S., Bridgewater S., Two Thousand Guineas S., 2nd Trial S., 3rd Derby, etc.

*COURT MARTIAL HAS SIRED:

IMPRESSIVE: 11 wins at 2 and 3, 1966, $238,236, (Hibiscus S., Pimlico H., Swift S., Fall Highweight H., Quaker City H.), Saratoga Special; 2nd Hopeful S., Bahamas S., Bay Shore S., Gotham S., Choice S., 3rd Flash, Sanford S. Assigned 115 lbs. on Experimental Free H. **MAJOR PORTION:** Head of Free Handicap, Chesham, Lonsdale Produce, Middle Park, St. James's Palace, Queen Elizabeth II, Sussex S.; 2nd Two Thousand Guineas; 3rd Champion S. **TIMANDRA:** Best 3-year-old filly of her year in France, French Oaks, French One Thousand Guineas, Prix Penelope. **STAR OF INDIA:** Undefeated in 5 starts at 2; top-weighted on Free Handicap; Moulton, Prendergast, Newmarket Foal. ***TEMPEST II:** Blue Riband Trial S. in England; San Pasqual H. **OPEN HEARING:** 2 wins at 2 and 3, 1965, Jasmine S. **FACE THE FACTS:** 9 wins at 2 to 4, $156,696, Santa Monica, Gazelle H., La Centinela, Santa Ynez, Comely S.; 2nd Santa Susana, Mother Goose S., Correction H.; 3rd Test, Acorn S., Vagrancy H. **KING'S BENCH:** Somerville, Coventry, Middle Park, St. James's Palace S.; 2nd Two Thousand Guineas. **GOOFED:** New York, Ladies H. And many other stakes winners, including **RETRIAL** (Cambridgeshire S.), **RATIFICATION** (Coventry, Richmond S.), **ROSAURA** (Acorn S.), ***VICTORIA CROSS** (Princess Elizabeth S.; dam of **CRIMEA II**), **MILITARY LAW** (National Breeders' Produce S.), **MARTIAL MAIDEN, *CORPORAL II, COURT MARTIAL, *EPAULETTE NON PROVEN, HIGH TREASON, SEAFES, GREAT WHITE WAY,** etc.

FEMALE LINE

TOUT A' L'HEURE. Winner 2 races, $9,200. Dam of 4 other foals including **YORKVILLE** (5 wins, $60,607, to 3, 1967, Sanford S., 2nd Dover S., 3rd Breeders' Futurity) . . . Ever Ready (winner at 3).

TEDMELIA—7 wins. Sister to **SUN TEDDY, TEDBRIAR** and **Valted**. Dam of 12 other foals, 11 other winners . . . **LIGHTS UP** (15 wins, $264,575, Travers S., Remsen, Peter Pan, Sunset, Lamplighter, San Franciscan, Golden Gate, Golden Gate Mile H.; 2nd Belmont S., etc.; sire) . . .Queen's Mount (winner at 2 and dam of **MOUNT REGINA**—7 wins, $63,466 at 2 and 3, Jersey Belle H.; 2nd Pageant H.) . . . Sunny F. . . . Replacement . . .Amphora (3 wins at 2 and 3, $8,200, dam of **Amarullah**—sire) . . . Flying Wing . . . Weeping Willow, 6 wins; producer . . . C'est Tout (13 wins; dam of 5 winners, including **PREDACIOUS**—26 wins, $84,220, Pomona H., etc.) . . . One Stroke (16 wins, $54,650) . . . Miel (winner at 2; produced 13 foals, all winners, including **HONEY'S GAL**—Test S.; 2nd Prioress S.; 3rd Monmouth Oaks, Acorn S.; producer; **MIELLEUX**—19 wins, $102,440, Appleton H.; 2nd Gulfstream Park H.; 3rd Camden, Monmouth, Massachusetts H.; sire; **MY LAST TRY**—steeplechase stakes winner; **Les Abeilles**—2nd Spinaway S.; **Lot O'Honey**—3rd Spinaway S.; dam of 7 winners, **Mielaison,** etc.) . . . Mohduma (winner at 3, dam of 5 winners, including **Narokan**—2nd Brandywine Turf H.; 3rd Salvator Mile twice; granddam of **MUNDEN POINT**—Lawrence Realization S.).

SUNMELIA—unraced. Dam of 7 other winners . . . **SUN TEDDY,** (Arlington, Saranac H.; 2nd Travers S.; sire) . . . **TEDBRIAR,** (Newcastle H.; 2nd Selima S.; dam of 8 winners) . . . **PRINCESS CAMELIA** (14 wins, Kentucky S., Dearborn H., etc.; dam of **Displayer** —31 wins; Irvana—dam of **NO STRINGS, SILVER WINGS, OKANA;** granddam of **NAIL, GLOBEMASTER, COOL PRINCE, THINKING MAN;** and Camelina—dam of **PET BULLY,** 23 wins, $365,702; sire; **Blue Helen,** 10 wins, $58,470; Nimble Doll, 2nd Miss Maryland S., dam of **DOLL INA,** etc.

1968 Fee—Private Contract

(Property of George D. Widener)

STANDING AT

THE MARYLAND STALLION STATION

Robert Bennett, Mgr.
Phone: 301-755-6904

Mr. and Mrs. George P. Odom
Phone: 302-378-9257

Chesapeake City
Maryland

AMBERNASH

Chestnut Horse, 1962

HIS RECORD

ON THE TRACK

Age	Starts	1st	2nd	3rd	Won
2	Unraced				
3	3	2	0	0	$7,280
	3	2	0	0	$7,280

At 3, won an allowance race at Aqueduct (1 mile in 1:36, by 10 lengths defeating Blue Dale, Bold Beggar, etc.), a maiden race at Aqueduct (6 furlongs, by 3½ lengths, defeating Flaming Gorge, Bobandit, etc., in 1:09⅘). In his third race, Ambernash fractured a sesamoid and could not race again.

IN THE STUD

Ambernash's first crop are yearlings of 1968.

NASHUA (Bay, 1952)	*Nasrullah	Nearco	Pharos	Phalaris
				Scapa Flow
			Nogara	Havresac II
				Catnip
		Mumtaz Begum	*Blenheim II	Blandford
				Malva
			Mumtaz Mahal	The Tetrarch
				Lady Josephine
	Segula	Johnstown	Jamestown	St. James
				Mlle. Dazie
			La France	*Sir Gal'had III
				*Flambette
		*Sekhmet	Sardanapale	Prestige
				Gemma
			Prosopopee	Sans Souci II
				Peroraison
PARLO (Chestnut, 1951)	*Heliopolis	Hyperion	Gainsborough	Bayardo
				*Rosedrop
			Selene	Chaucer
				Serenissima
		Drift	Swynford	John O' Gaunt
				Cant'y Pilgrim
			Santa Cruz	Neil Gow
				Santa Brigida
	Fairy Palace	Pilate	Friar Rock	*Rock Sand
				*Fairy Gold
			*Herodias	The Tetrarch
				Honora
		Star Fairy	*The Satrap	The Tetrarch
				Scotch Gift
			Fair Star	*Wrack
				Etoile Filante

Male Line (E) Eclipse
No. 1 Family

MALE LINE

HIS SIRE, **NASHUA,** won 22 races and $1,288,565 including Juvenile, Grand Union Hotel, Hopeful, Futurity S., Flamingo S., Florida Derby, Wood Memorial, Preakness S., Belmont S., Dwyer S., Arlington Classic, Washington Park Match Race (defeating Swaps by 6½ lengths), Jockey Club Gold Cup (twice), Widener, Grey Lag, Camden H., Monmouth H., Suburban H.; 2nd Cherry Hill, Cowdin S., Kentucky Derby, Woodward S.; 3rd Sysonby S.; Horse of the Year in 1955.

FEMALE LINE

PARLO. 8 wins, 2 to 5, $309,240, Delaware H., Beldame H., Delaware Oaks, Firenze H., Top Flight H., Alabama S., Bellerose H., 2nd Demoiselle S., Top Flight H., Miss Woodford S., 3rd Saratoga H., Betsy Ross S., Vagrancy H. Dam of Ambernash (above) . . . A Native (7 wins to 6, 1967). . . All Beautiful (winner at 3) . . . Alto Ribot (winner at 2).

NASHUA HAS SIRED:

BRAMALEA (8 wins, over $190,000, Jasmine, Gazelle S., C.C.A. Oaks, 2nd Delaware Oaks, Vagrancy, Liberty Belle H., 3rd Schuylerville S., Delaware, Regret H.), **NALEE** (8 wins, over $134,000, Blue Hen, Santa Ynez, Black-Eyed Susan S., 2nd Bewitch, Spinaway, Santa Susana, Acorn S., 3rd Polly Drummond, Colleen, Sorority, Gardenia S.), **TONA** (Alabama S., Vineland H., 2nd Liberty Belle S., Delaware Oaks, Top Flight H., etc.), **EXCLUSIVE NASHUA** (Armed H., 3rd Toboggan H.), **HOLD ME** (San Marino H., 2nd Del Mar H.), **NOTCH** (Bayard Tuckerman Jr. H.), **KY. PIONEER** (Hutcheson S.), **NATIONAL** (Ohio Derby, Roseben H., Cherry Hill S., etc.), **MARSHUA** (C.C.A. Oaks, Marguerite S., Schuylerville S., Selima S., etc.), **NATTY BUMPPO** (Saratoga National Hurdle Stp., etc.), **KAKANDA** (Promise Hurdle S.), **GOLD DIGGER** (Marigold S.), **NASHANDY** (Seneca H., etc.), **STEVWARD** (Mayflower S., 3rd Tremont S.), **PROMINENT LADY** (Mermaid S., 3rd Gardenia S.), **SHUETTE** (Liberty Belle, Schuylerville S., 2nd National Stallion S., Liberty Belle S., etc.), **NASHUA BLUE** (Hutcheson S., 2nd Governor's Gold Cup, Kent S., 3rd Bahamas, Withers, Choice, Tremont, Dover S., Chicagoan H., Del Mar Futurity), **WATER WITCH** (Misty Isle H.), **NASSAU HALL** (Delaware Valley, Jersey Shore S., 2nd Sport Page H.), **JOURNALIST** (Kentucky Jockey Club S.), and the stakes-placed **Tazua, Count Bud, Ash Blue, Obey, Narola, Aushan, Nature, Steel Edge,** etc.

FAIRY PALACE. Dam of 8 other foals, all winners: **PERFECT SKY** (winner 2 to 4, $73,197, California Derby, San Gabriel H., 3rd California Derby Trial S.) . . . **PAN DANCER** (11 wins at 3 and 4, $66,117, Christopher Columbus H.) . . . **Lopar** (4 wins, 2 to 4, $66,120, 2nd Frizette S., Mother Goose S., Jersey Belle S., Firenze H., 3rd Astarita S., Acorn S., Alabama S., producer) . . . **Passyunk** (4 wins, 3 to 5, $24,950, 3rd Brandywine Turf H.) . . . Parrelo (28 wins, 3 to 11, 1967) . . . Pahala (5 wins, dam of 3 winners) . . . Party Dancer (winner at 2) . . . Ribot Palace (winner at 2).

STAR FAIRY. Dam of 5 winners, including: **FAIRY CHANT** (10 wins, 2 to 4, $81,985, Pimlico Oaks, Everglades S., Gazelle S., Santa Margarita H., Beldame H., twice, Hannah Dustin H., 2nd Alabama S., Acorn S., Diana H., Test S., 3rd Ladies H., Newcastle H., Wilson S., Delaware Oaks, Astoria S., Diana H.; dam of 7 winners, including **CHEVATION**—12 wins, 2 to 6, $215,027, Kent S., Discovery H., Yankee H., Saratoga Cup, New York H., Dixie H., Philadelphia Turf H., 2nd American Bred S., United Nations H., Bougainvillea Turf H., 3rd Travers S., Whitney S., sire) . . . **FAIRY HILL** (winner at 2 and 3, Santa Anita Derby, Great American S.) . . . **FAIRY MANHURST** (4 wins at 3, Lawrence Realization, 2nd Belmont S., etc., sire) . . . **Fairymant** (2nd Travers S., 3rd Saratoga Cup, sire).

1968 Fee $1,000—Live Foal

(Property of R. S. Reynolds, Jr.)

STANDING AT

PANORAMA FARM

James J. Richardson, Jr.
Forest Hill, Md.

301-838-7330

APATHY

Chestnut Horse, 1961

MISSILE (Chestnut, 1954)	War Relic	Man o' War	Fair Play	Hastings
				*Fairy Gold
			Mahubah	*Rock Sand
		Friar's Carse	Friar Rock	*Merry Token
				*Rock Sand
			Problem	*Fairy Gold
				Superman
	Inajiffy	*Heliopolis	Hyperion	Query
				Gainsborough
			Drift	Selene
				Swynford
		Lull	*Bull Dog	Santa Cruz
				*Teddy
			Luscinia	Plucky Liege
				Luke McLuke
DRY SPELL (Chestnut, 1952)	Sun Again	Sun Teddy	*Teddy	Shad Fly
				Ajax
			Sunmelia	Rondeau
				*Sun Briar
		Hug Again	Stimulus	Bromelia
				Ultimus
			*Affection	Hurakan
				*Isidor
	Chalakey	Challedon	*Challenger II	*One I Love
				Swynford
			Laura Gal	Sword Play
				*Sir Galla'd III
		Cross Keys	*Pharamond II	Laura Dianti
				Phalaris
			Latch Key	Selene
				Mad Hatter
				Transom

Male Line (M) Matchem
No. 3 Family

HIS RECORD

ON THE TRACK

Age	Starts	1st	2nd	3rd	Won
3	21	1	2	1	$3,255

At 3, won a 6 furlong maiden race at Rockingham Park, in 1:13⅕, defeating Atman, Gala Day, etc., and ran second twice at Rockingham Park. Raced as 3 year old only, due to injury.

IN THE STUD

Apathy's first crop are yearlings of 1968.

MALE LINE

HIS SIRE, **MISSILE,** won 13 races, $193,369, including Pimlico Futurity, Babylon H., Flash S., Dover S., 2nd Narragansett Nursery S., Breeders' Futurity, Remsen S., Hibiscus S., Swift S., 3rd Coral Gables H., New Year's H.

MISSILE HAS SIRED:

Missile entered the stud in 1960. Through 1965 he had sired 36 winners of 89 races and $259,896 including **MISSILE PIT** (Riley Allison Thoroughbred Futurity in ntr, 4½ furlongs; in :51, Juvenile H. at 2, 1966), **Donson** (2nd Hollywood Juvenile Championship, 3rd Pomona Derby), **Man of Note** (2nd Ak-Sar-Ben Juvenile S., Scion S., Be Gail, Cesar III, Birmis, Money Missile, Bunky's Best, Magic Missile, First Orbit, Singing Missile, Do Well, Bent on Space, Fair Sketch, Langley Field, Johnny Rock, Sun Luck, Freedom Flyer, Bengin, Walt's Host, Missile Step, Culzean, Misionera, Sulordee, Aqua Missile, Missile Sprite, Fireworks, Silver Tone, Drum Cadet, Ja-Queen, Samos, Speed of Song, In Bounty, Missile Street, Honey Missile, and the 1966 2-year-old winners Sensationally, Ratio, Spade and Shovel, Jaking, Hiwine, Darting Missile, etc.

WAR RELIC, stakes winner at 3, is sire of the stakes winners **BATTLEFIELD** (Hialeah Juvenile S., Youthful S., Tremont S., Sapling S., Hopeful S., Withers S., Shevlin S., Dwyer S., Choice S., Futurity, Saratoga Special, New York H., Westchester H., Appleton H.), **INTENT** (Santa Anita Maturity, San Juan Capistrano H., twice, Forty-Niners H., Lakes and Flowers H.), **WAR TRYST, RELIC** (5 wins, $69,275, Hopeful, Hibiscus S., Bahamas H., 2nd Saratoga Special, among leading sires in France), **POWDER FLASK, IMARELIC, SYMPOSIUM, WAR AGE, SILVER STATE, I OFFBEAT,** etc.

FEMALE LINE

DRY SPELL. Winner at 3. Dam of 3 winners including: Nickem's Buddy (winner 20 races 4 to 9, 1967, over $25,000) . . . Apathy (above) . . . Beau Raindrop (winner at 2 and 3, 1967).

CHALAKEY. Placed at 3. Dam of 10 other foals, 9 winners, including: **DAGAZHA** (19 wins, 2 to 10, $76,310, George Brandeis Memorial H., 2nd Ak-Sar-Ben H., Frontier H., Boots and Saddle H.) . . . **Occulted** (3 wins, 2 to 4, 3rd James H. Connors Memorial S.) . . . Liberty (14 wins, 2 to 8, $38,654) . . . Mary Colletta (10 wins, 2 to 5, $63,785) . . . Swooze (3 wins, 4 to 6, dam of the winner Bear Man) . . . Engage (3 wins, 3 to 5, $12,355) . . . Unlock (winner at 3, dam of winner Tudor's Key) . . . Jalo Bond (winner at 2, 1966, $4,711).

CROSS KEYS. 6 wins at 2 and 3, Betsy Williams S., Dearborn H., 2nd Calumet H. Sister to **Pharloch.** Produced 6 other foals: Golden Cross (7 wins, 3 to 7) . . . Benvenuto (7 wins, 2 to 6, $16,695) . . . Crossed Action . . . Bull Keys (5 wins, 2 to 4, $11,040) . . . Mimi Marie . . . and the unraced producer Rugged Cross (dam of 8 winners including **Brown Panther**—14 wins, 2 to 7, $42,740, 2nd Carleton S., Achievement H., Connaught Cup H., 3rd Jacques Cartier S.; **Burden Boy**—2 wins at 2, 2nd Yearling Sales S.).

LATCH KEY. Winner at 3. Dam of 11 other winners including: **HILLYER COURT** (6 wins, 2 to 4, $39,260, New Orleans H., 2nd Youthful S., Christiana S., Bowie H., Kent S., 3rd Tremont S.) . . . **Pharloch** (3 wins at 3, 2nd Providence H., sire) . . . **Enter** (10 wins, $21,430, 2nd Stoney Brook S., 3rd Douglas Park H.) . . . **Key Ring** (10 wins, 2 to 6, 2nd Diana H., producer, dam of Host Gogi—$30,954; granddam of **Sam's Song**—3rd Junior Miss S.) . . . Final Edition (15 wins, 2 to 8, set 3 new track records) . . . Key Latch (5 wins, 2 to 4, dam of 8 foals, all winners).

1968 Fee $250—Live Foal

(Property of Adolph Meyer)

STANDING AT

PLEASANT MEADOWS FARM

Adolph Meyer
301-357-5364

Route 137
Upperco, Md. 21155

Bernard Klein
301-374-4314

ART MARKET

Chestnut Horse, 1958

HIS RECORD

ON THE TRACK

Age	Starts	1st	2nd	3rd	Won
2	20	1	3	0	$ 4,975
3	33	8	11	6	80,722
4	7	3	1	0	45,675
	60	12	15	6	$131,372

At 2, broke his maiden at Aqueduct and placed 3 times at Aqueduct. At 3, won eight allowance races 5 at Aqueduct, 2 at Saratoga, including a new turf record, 1 1/16 miles, 1:41⅕, and one at Belmont. Ran second in the Bernard Baruch H., Sanford S., New York H., and third in the United Nations H., Lexington H. and Dixie H. At 4, won the San Gabriel H. and Arcadia H., also won an allowace race at Belmont and set a new turf record for 7 furlongs in 1:22.

IN THE STUD

Year	Wnrs.	1st	Earnings
1967	1	1	$ 3,366*

Art Market's first foals were 2-year-olds of 1967. From a crop of four foals he had two starters including the winner Primper. The other starter, Somekinda, won at 3, 1968.

* To November 1, 1967

TO MARKET (Chestnut, 1948)	Market Wise	Brokers Tip	Black Toney	Peter Pan
				Belgravia
			*Forteresse	Sardanapale
				Guerriere
		On Hand	On Watch	Colin
				Rubia Granda
			Kippy	Broomstick
				Seamstree
	Pretty Does	Johnstown	Jamestown	St. James
				Mlle. Dazie
			La France	*Sir Gallah'd III
				*Flambette
		Creese	*Sickle	Phalaris
				Selene
			Circlet	Whisk Broom II
				Coronis
*DRAKENSBERG (Brown, 1947)	Admiral Drake	Craig an Eran	Sunstar	Sundridge
				Doris
			Maid of the Mist	Cyllene
				Sceptre
		Plucky Liege	Spearmint	Carbine
				Maid of the Mint
			Concertina	St. Simon
				Comic Song
	Coureuse	Vatellor	Vatout	Prince Chimay
				Vasthi
			Lady Elinor	*Teddy
				Madame Royale
		Diseuse	Diomedes	Argos
				Capdane
			Boxeuse	*Teddy
				Spicebox

Male Line (E) Eclipse
No. 18 Family

MALE LINE

HIS SIRE, **TO MARKET,** won 12 races, $387,325. Arlington Futurity, Washington Park Futurity, San Carlos H., Massachusetts H. (n.t.r., 1¼ miles in 2:01⅘), Arlington H., Hawthorne Gold Cup (e.t.r., 1¼ miles in 2:01⅘), 2nd Edgemere H., Washington Park H., Brandywine H., 3rd Carter H., Brooklyn H.

TO MARKET HAS SIRED:

OINK: 16 wins to 7, $268,227, Round Table H., Citation H., Laurance Armour Memorial H., Stars and Stripes H., United Nations H., placed in 9 stakes. **HURRY TO MARKET:** 3 wins at 2, Garden State S., 3rd Hawthorne Juvenile S.; $203,529. Second high-weight on Experimental Handicap, Champion in 2 Polls. **BLACK THUMPER:** 11 wins to 7, $136,094, Buckeye H., Stymie H., Nassau County H., 2nd Salvator Mile, 3rd Monmouth H., Aqueduct H., Gallant Fox H., Queens County H., Valley Forge H.; **HIGH BID:** 9 wins to 3, $151,122, Alabama S., Jersey Belle S., Vineland H., Gallorette S., 2nd Ladies H., 3rd Gazelle H., Beldame H.; Equal high-weighted filly on 3-year-old Free Handicap. **VIKING SPIRIT:** 11 wins to 4, $145,000, Will Rogers S., Longacres Mile H., Del Mar H., 2nd Coronado H., Palos Verdes H., 3rd Hollywood Express H., American H., Sunset H., Caesar Rodney S.; $141,000. **ASHLAR:** 13 wins, $140,647, Laurel H., Diamond State H., 2nd Sussex Turf H., Philadelphia Turf H., Turf Cup S., Exterminator H., Pimlico Cup, 3rd Laurel H., Brandywine H., Wilwyn H. **COPPAHAUNK:** 21 wins, $86,400. Burch H., 2nd Southern Maryland H., Barbara Fritchie H. **FARMERS MARKET:** Olympia S. **JOHN DOE:** Yearling Sales S. at Saratoga. **FARM TO MARKET:** 4 wins, George Woolf Memorial S., 3rd Hyde Park S. **Big Gal** (2nd Verdant H.), **Sharon Market** (2nd My Dear, Vandal, Shadywell S.), **Cool Fool, First Monday, Market Princess, Mr. Bernie, Dickie Don, La Toque.**

ART MARKET HAS SIRED:

The winners Primper and Somekinda. Art Market's first crop (2-year-olds of 1967) numbered only four foals, two of which started and both of which won. Somekinda broke his maiden at Pimlico on January 8 in a $5,000 purse Maryland Fund race.

FEMALE LINE

*DRAKENSBERG—6 wins, 3 to 6, in U.S., $21,950. Dam of 4 foals to race, all winners: **ART MARKET** . . . **BE MODERATE** (15 wins, 2 to 9, $55,028, Bushwick Hurdle S., Charles L. Appleton Memorial Stp. H., 2nd Monmouth National Hurdle S., 3rd Saratoga National Hurdle S.) . . . **POWER OF DESTINY** (13 wins, $131,965, Malibu S., 2nd Paumonok H., 3rd Westchester S., Grey Lag H.) Prince Admiral (7 wins) **REASON TO HAIL** ($171,776, California Derby, Tyro S.; 2nd Travers S., Hibiscus S., Rockingham Special S.).

COUREUSE—winner at 3 in France. Dam of 8 winners: **COURROUX** (22 wins, 2 to 7, 1965, in Italy, Premio Dell'Avvenire, Premio Bimbi, Premio d'Arpertura, 2nd Premio Montebello, 3rd Premio Emilio Turati) . . . **ORIZABA** (4 wins at 2 in Italy, Premio Bimbi) . . . **PHILLIPA'S CHOICE** (Brighton H.) . . . **Rigoureuse** (5 wins at 2 and 3 in Italy, 2nd Premio Primi Paesi, Criterium, 3rd Premio Frederico Tesio, producer) . . . Pimpernel (produced one foal, **ALSINE,** Prix Tourbillon, 2nd Prix Eclipse, Prix de la Grotte, Prix Pourtales) . . . Kiangara (14 wins in France) . . . Ghilgames (3 wins at 3 in Italy)

DISEUSE—placed at 3 in France. Dam of 6 winners: Vaneuse (2 wins at 3 in France, dam of **PINK VALE,** Grand Handicap du Tremblay, Prix Agitato, Prix Murat, Prix d'Acheres; ***MISS BARBERIE,** Prix Joubert and dam of **Pink Miss; GOMBAR,** Grand Prix de la Westphalie du Nord du Rhin, also sire; ***Vanette,** 2nd Grand Handicap de la Manche, 3rd Grand Handicap de Tremblay and producer in U.S.) Reciteur (17 wins in France, on the flat and over the jumps) . . . Causeuse (5 wins at 3 and 4 in Italy), Discoureur (4 wins at 4 in France) . . . Borator (winner at 4 in France) . . . and producers Fileuse (dam of 6 winners, including **FILATRICE,** 9 wins at 2 and 3 in Italy, Premio Avvenire, Premio Estate, 2nd Premio Jockey Club, Premio Legnano and dam of **FILOGEO** and **Filebo; LE FILOU,** 3 wins at 2 and 3 in England, Ormonde S., 2nd Cornwallis S.; **FILLE DIEU,** 2 wins at 2 in France, Prix de la Cascade, dam of **Fimmilina. FIL D'ARGENT,** (prix de la Cote Normande) . . . Discrete (dam of 5 winners, including **Discret,** 2nd Prix de la Cascade, Grand Prix de Lyon, 3rd Ominum, Prix du Lys; **Diabolo II,** 2nd Prix Georges Trabaud).

1968 Fee $250—Live Foal

STANDING AT

STYMIE MANOR

Phone: 301-Prescott 1-4659
301-Normandy 6-0531

(Bieber-Jacobs Farm)

Monkton, Md.

ASSEMBLYMAN

Bay Horse, 1954

HIS RECORD

ON THE TRACK

Age	Starts	1st	2nd	3rd	Won
2	9	1	1	1	$ 4,060
3	20	5	7	2	83,739
4	2	0	0	0	
	31	6	8	3	$87,799

At 2, he won a maiden race at Belmont Park (1 mile, by 2 lengths, defeating Tenacious, Promethean, etc.). At 3, he won the Independence Day S. at Narragansett Park (1 mile and 70 yds, in 1:41⅗ by 2¼ lengths, defeating Big Paddy, Inswept), the Sophomore Special H, at Narragansett (top weight of 116 lbs. defeating Ambehaving, Middle Rail), and 3 allowance races at Jamaica (1 1/16 miles twice, 1⅛ miles), and 2nd in the Boardwalk H. (to Vertex), Lawrence Realization (to Promised Land), Yankee H. (to Manteau, beaten a head), Knickerbocker H. (to Promised Land), and was 3rd in the Kent S. (to *Lucky Dip, Inswept).

IN THE STUD

Year	Wnrs.	1st	Earnings
1961	1	1	$ 6,805
1962	2	4	18,930
1963	7	13	33,239
1964	9	22	116,703
1965	16	39	164,631
1966	21	45	141,363
1967	16	39	106,787*
	30	163	$588,458*

* To November 1, 1967.

MENOW (Bay, 1935)	*Pharamond II	Phalaris	Polymelus	Cyllene
				Maid Marian
			Bromus	Sainfoin
				Cheery
		Selene	Chaucer	St. Simon
				C'nt'bry P'lg'm
			Serenissima	Minoru
				Gondolette
	Alcibiades	Supremus	Ultimus	Commando
				Runn'g Stream
			Mandy Hamilton	John o' Gaunt
				My Sweetheart
		*Regal Roman	Roi Herode	Le Samaritain
				Roxelane
			Lady Cicero	Cicero
				Ste. Claire II
LIBBA (Bay, 1948)	Sir Damion	*Sir Gallahad III	*Teddy	Ajax
				Rondeau
			Plucky Liege	Spearmint
				Concertina
		Ommiad	*Omar Khayyam	Marco
				Lisma
			*Sunstep	Sunstar
				Ascenseur
	Salaminia	Man o' War	Fair Play	Hastings
				*Fairy Gold
			Mahubah	*Rock Sand
				*Merry Token
		Alcibiades	Supremus	Ultimus
				*M'dy H'milt'n
			*Regal Roman	Roi Herode
				Lady Cicero

Male Line (E) Eclipse
No. 8 Family

MALE LINE

HIS SIRE, **MENOW**, won 7 races, $140,100; Champion Two-year-old; top-weighted on Experimental Free H. at 126 lbs.; Futurity S. (nwr. 6½ furlongs, 1:15⅕), Champagne, Withers S., Massachusetts H. (by 8 lengths, defeating War Admiral among others), Potomac H.; 2nd Washington Park Futurity, Blue Grass S. (to Bull Lea, etr, 1⅛ miles, 1:49⅗); 3rd Preakness, Havre de Grace H.; 4th Kentucky Derby.

MENOW has sired **TOM FOOL** (21 wins, $570,165; Champion Two-year-old; Horse of the Year in 1953; undefeated in 10 starts at 4; Futurity, Metropolitan, Suburban, Carter, Empire City, Brooklyn H.; etc.; sire of **TIM TAM, DUNCE, JESTER, TOMPION,** etc.), **CAPOT** (12 wins, $345,260; Horse of the Year in 1949; Champagne, Wakefield S., Pimlico Futurity, Chesapeake, Preakness S. (ntr, 1 3/16 miles, 1:56), Jerome H., Sysonby Mile, Pimlico Special, Leonard Richards S. (ntr, 1⅛ miles, 1:48⅖, but was disqualified and placed third), Wilson S.; 2nd Kentucky Derby, etc.), **RUHE** (11 wins, $294,490; Hawthorne Juvenile S., Arkansas Derby, Blue Grass S., Narcissus, Lincoln H., Equipoise Mile; placed in 26 stakes, including 2nd in Washington D. C. International, 3rd in Kentucky Derby), **ASKMENOW** (8 wins, $138,-135; Selima S., American Derby, Pimlico Oaks, Arlington Matron, Beverly H., etc.), **LETMENOW** (15 wins ,$131,535), **MEGOGO** (12 wins, $12,420), **FLOAT ME, MITYME, TRYMENOW.**

ASSEMBLYMAN HAS SIRED:

COUNTY CHAIRMAN (Thanksgiving Day Handicap; 2nd New Jersey Breeders' S.; 3rd Pelleteri H., A. B. Letellier Memorial H.), **BAITMAN** (Cherry Blossom H., Brandywine Turf H., 2nd Riggs H., Maryland H., 3rd Laurel H., Atlantic City H.), **Go Lloyd Go** (2nd Tom Roby Stp. S.; 3rd Indian River Stp. S., Saratoga National Hurdle S., Mid-Summer Hurdle H.), and Yea and Neigh, Vice Chairman, Ceely's Man, Miss Tina, Jenny F., Too Many, Lively Lass, Secretary, Miss Holton Arms, Majority Leader, Evelyn's Baby, Assembly Time, Curator, Assembly Miss, Parthian King, Yeled, Special Bonus, Roxbury Road, Sugarspoon, Willie Winkel, Joshua Tree, Voter's Guide, Fast Lass, Terry's Tiara, Make it Platinum, Common Defense, Rasperry Mush, Charlie Wright.

FEMALE LINE

LIBBA. 6 wins at 3 and 4, $23,055, Hurricane H., 2nd Ponce de Leon H., is the dam of 3 other foals, Dromore (3 wins at 2 and 3, 1966) . . . Landing Lane (placed at 2).

SALAMINIA. 5 wins at 3, Alabama S., Ladies H., Gallant Fox H. Produced 10 other foals including **ATHENIA** (10 wins, 2 to 4, $105,710, Misty Isle S., Cleopatra H., Artful H., Ladies H., 2nd Kentucky Oaks, 3rd Jerome H. and dam of stakes winners **GEORGIAN** (Washington Park Futurity, sire), stakes placed **Aesthete** (2nd Gazelle S., Beverly H., 3rd Pollyanna S., Arlington Lassie S., Vagrancy H., and producer), Attica (producer), Affectation, dam of **SWISS CHEESE**), **Pella** (4 wins at 2 and 3, 2nd Governor's Lady H. and producer, also granddam of stakes winner **TROUBLEPEG**) . . . **Aegina** (winner at 3, $42,400, 2nd C.C.A. Oaks, Arlington H., 3rd Bougainvillea H. dam of stakes placed **Trouble Again, Greek Jab**); **Athenian** (winner at 2, 2nd Washington Park Futurity. Sire) **White Cross** (3rd Pageant S., Firenze H. Dam of stakes winner **FIRM POLICY** (12 wins, $235,525); **Salason** (16 wins, 3 to 5, $96,980, 3rd Laurance Armour Memorial H., Illinois Owners H., Louisiana H., A. B. Letellier Memorial H.) and the winners Salamanca (dam of **Old Bag**), Baker County, Salvia, and the producer Sacrifice.

ALCIBIADES. Arlington Oaks, Kentucky Oaks, Clipsetta S., Churchill Downs, Debutante S., 2nd Kentucky Jockey Club S., 3rd Latonia Oaks, Illinois Oaks, Hawthorne Gold Cup, Arlington Matron H. produced 6 other winners, including stakes winners **MENOW** ($140,100, Futurity S. (nwr), Champagne S., Withers S., Massachusetts H., Potomac H., 2nd Washington Park Futurity, Blue Grass S., 3rd Preakness, Havre de Grace H., 4th Kentucky Derby, Third on General Sire list in 1951). **SPARTA** (Latonia Oaks, Shawomet, Hialeah Nursery S., Mary Dyer, New Haven, Bonaventure H., producer; granddam of the stakes winners **ROYAL FAN, NAVY BRASS,** etc.). **LITHE** (10 wins, $187,415; Demoiselle S., Arlington Matron, (twice), Comely, Beverly, Clang H., etc.; dam of the stakes winner **SUPPLE**) . . . and the winning producer Hipparete, winner at 4; dam of the stakes winner **PILLOW TALK** (Oaks Prep, Black Eyed Susan S., etc.), **RASH STATEMENT** (6 wins, over $200,000 at 2, 3 and 4; Oaks Prep, Delaware Oaks, Spinster S., Alcibiades S., etc.).

1968 Fee $500—Live Foal
(Property of Anderson Fowler)

STANDING AT

BUCKINGHAM FARM

E. Edward Houghton

Chestertown, Md.
301-778-2235

ATOLL

Brown Horse, 1956

HIS RECORD

ON THE TRACK

Age	Starts	1st	2nd	3rd	Won
2	12	5	5	1	$ 56,436
3	12	5	4	0	102,187
4	4	1	0	1	5,250
	28	11	9	2	$163,873

At 2, won Myles Standish S. (6 fur., 1:10⅖, by 7 lengths), Remsen S. (defeating Rico Tesio, Derrick, Sword Dancer, etc.), and 2 other races at Belmont, and 1 race at Jamaica; 2nd Great American S. (to First Landing, beaten a neck), Cowdin, Mayflower S. (to Sword Dancer). At 3, won Swift, Gotham S. (defeating Intentionally), Lamplighter, Longport H. (by 5½ lengths, defeating Li'l Fella, Alhambra, etc.), and an allowance race at Monmouth; 2nd Choice S., Jerome H. (to Intentionally), Ocean City H. (to *Amerigo), Benjamin Franklin H. (to *Gulio Cesare, defeating Scotland, On-and-On, etc.). At 4, won an allowance race at Garden State.

IN THE STUD

Year	Wnrs.	1st	Earnings
1964	1	1	$ 4,800
1965	11	27	75,546
1966	12	24	65,555
1967	20	41	127,567*
	28	93	$273,468*

* To November 1, 1967.

*FLUSHING 2ND (Gray, 1939)	*Mahmoud	*Blenheim 2nd	Blandford	Swynford
				Blanche
			Malva	Charles O'Mal'y
				Wild Arum
		Mah Mahal	Gainsborough	Bayardo
				*Rosedrop
			Mumtaz Mahal	The Tetrarch
				Lady Josephine
	Callandar	Buchan	Sunstar	Sundridge
				Doris
			Hamoaze	Torpoint
				Maid of the Mist
		Calendula	Bachelor's Double	Tredennis
				Lady Bawn
			Callista	The Tetrarch
				Wenchal
CORAL ISLAND (Brown, 1952)	Errard	*Challenger 2nd	Swynford	John o' Gaunt
				Cant'rb'y Pilg'm
			Sword Play	Great Sport
				Flash of Steel
		Ruddy Light	*Honeywood	Polymelus
				Honey Bird
			Washoe Belle	Sweep
				Grace Com'oner
	Subterranean	By Jimminy	*Pharamond 2nd	Phalaris
				Selene
			Buginarug	Blue Larkspur
				Breakfast Bell
		U-Boat	Man o' War	Fair Play
				Mahubah
			Artifice	*Light Brigade
				American Bea'ty

Male Line (E) Eclipse
No. 4 Family

MALE LINE

HIS SIRE, *FLUSHING 2ND, unraced at 2 because of the war, won 2,350,005 francs from 3 to 7; Prix Don Carlos, Prix Bend Or (1 5/16 miles, 130 lbs.), Prix Whisper, Prix d'Iena, Prix de Meaux (1⅞ miles), won 8 races over jumps; 2nd in 8 stakes on flat. *Flushing 2nd has sired winners of over 100 races and over $2,000,000. His sire, *Mahmoud, won Epsom Derby and 4 other stakes, led U. S. Sire List in 1946, and is sire of over 60 stakes winners.

*FLUSHING 2ND HAS SIRED:

STAR ROVER (21 wins, $161,429; Select, Lamplighter H., Rockingham Park Invitation Mile, Longport, Ben Ali H.; 2nd Jerome H., Narragansett Special, Rumsen H., Lincoln Special; 3rd Wilmington, Diamond State H.; E.T.R. in Lamplighter, Ben Ali H.). **LAVENDER HILL** (10 wins, $141,935; Ladies', Diana, Arlington Matron H.; 2nd Suwannee River, Black Helen, Columbiana H.; 3rd New Castle, Beverly, Black Helen H.; voted Champion Mare of 1954 in TRA poll). **HANDSOME TEDDY** (Chesapeake S., Paul Revere H.; 2nd Florida Derby, Pageant H.; 3rd Bahamas, Philadelphia Turf H., Preakness Prep). **WAR SIGNALS** (17 wins through 8, Puritan H.). **WISE FLUSHING** (8 wins at 3 and 4; James E. Dooley Memorial S., Narragansett Special; 3rd Discovery H.). **WARREN'S GRAY** (Blue Bonnets Juvenile H.; 2nd Victoria S.). **SONGAI** (Rouge Dragon Hurdle H.).

ATOLL HAS SIRED:

CAXAMBRAS (3 wins at 2, $14,546, Miss Florida H.). Nance's Lad Jr. (6 wins at 3 and 4, 1966), Coral Reef, 2 to 4, 1966, Coral Rock, Deltona Jack, 8 wins at 2 and 3, 1966, Malatoll, Ocean Reef (4 wins), Similar (4 wins), Tiki Atoll, Toll Gate, Doctor Lucky, Showbill, Marco Island, Lotta Cards, Island Paradise, Sand and Coral, Island Hop, Atoll's Sun, Williston, Atoll's Image and the 1967 2-year-old winners Dr. Rainey, Dancy Dodo, Brave Atoll, Atoll's Star, Coral Atoll, Lone Flier, Notatoll, Irish Atoll, Windy Wes.

FEMALE LINE

CORAL ISLAND—unplaced at 2. Dam, 4 other winners . . . **Lagoon Girl** (5 wins at 3, 1967, $30,820, 2d Patricia A. S. Batu (13 wins at 2 to 6, $42,795) . . . Coral Red (3 wins at 3, $10,880) . . . Skyblazer (one win at 3) . . . Sonic Wave (unplaced at 2) . . . Primality, unraced.

SUBTERRANEAN—unraced. Dam of 10 other foals, 9 winners . . . **Magic Spell** (5 wins at 2 to 5, $27,260; 3rd Jeanne d' Arc S, dam of 3 foals, all winners, including **BRAND ROYAL**—3 wins at 2 and 3, 1966, $23,930, Los Feliz S.) . . . Sub Factor (11 wins at 2 to 6, $38,660; sire) . . . One Sub (5 wins at 2 and 3, $17,505; sire) . . . Cherry S., 3 wins at 2 and 3, $6,500 . . . Russartesian, 10 wins at 4 to 6 . . . Subgal, 5 wins at 2 and 3, $15,580; dam of **Beau Sub,** 5 wins at 2 and 3, 1966, 3rd Kentucky Special H., St. Louis Derby) . . . Real Zip, 2 wins at 3 and 4 . . . Plodder . . . Hurry In (winner at 3).

U-BOAT—13 wins at 2 to 4, Worcester H. Dam of 6 other foals, 3 winners . . . **Sub** (6 wins at 2 to 4, $21,125; 2nd Rancocas S.; dam of **JET SUB,** (20 wins at 2 to 7, $72,890, Bashford Manor S.; sire) . . . **Rey el Conejo** (13 wins at 2 to 7, $36,425; 3rd Anita Chiquita S.) . . . Super Speed (3 wins at 2).

ARTIFICE—winner at 2. Dam of 12 other foals, 10 other winners . . . **WAR HAZARD** (6 wins at 2 to 4, Alabama S.; 2nd New England Oaks, Mary Dyer H.; 3rd New Castle H.) . . . **STRATEGIC** (10 wins at 3 and 4, $41,725, Survivor S., Edgemere H.; 2nd Jockey Club Gold Cup; sire) . . . **Faraway** (21 wins, $93,460; 2nd Salvator Mile, Randall Park H.; 3rd Valley Forge, Omnibus H., Jersey, Sanford, Choice S.) . . . Navy Cruiser (at 2; producer) . . . Beauty Secret . . . Swinwood . . . Dark Light . . . Miss Angelo (producer) . . . Muscatine . . . Drum Major . . . and of producer Bewildered (dam of winners Chopeta Mio, Iron Mike, Hubbub, Native Land, Puzzle King, Holluschickie) etc.

1968 Fee $500—Live Foal

(Property of Elkcam Stables)

STANDING AT

BALLINDERRY FARM

Phone: 301-885-5483

Fred Comyn
Route 213
Chesapeake City, Md.

BEAU PRIAM

Roan Horse, 1955

HIS RECORD

ON THE TRACK

Age	Starts	1st	2nd	3rd	Won
2	19	3	3	1	$10,510
3	11	2	0	1	4,770
4	15	2	2	2	2,240
5	9	0	0	0	.....
	54	7	5	4	$17,520

At 2, won a 6 furlong maiden race at Monmouth Park in 1:11⅕, defeating Backbone, Cavan, a 6 furlong allowance race at Atlantic City by 5 lengths in 1:10⅗, and a 6 furlong allowance race at Atlantic City, defeating Searching Wind, Nala, etc. At 3, won a 6 furlong allowance race at Delaware Park and a 4½ furlong allowance race in :59. At 4, won two 5½ furlong allowance races.

IN THE STUD

Year	Wnrs.	1st	Earnings
1964	1	1	$ 3,125
1965	5	7	16,715
1966	14	35	66,181
1967	12	40	67,639*
	20	83	$153,660*

* To November 1, 1967.

*PRIAM II (Brown, 1941)	Pharis	Pharos	Phalaris	Polymelus
				Bromus
			Scapa Flow	Chaucer
				Anchora
		Carissima	Clarissimus	Radium
				Quintessence
			Casquetts	Captivation
				Cassis
	Djezima	Asterus	*Teddy	Ajax
				Rondeau
			Astrella	Verdun
				St. Astra
		Heldifann	*Durbar II	Rabelais
				Armenia
			Banshee	Irish Lad
				Frizette
BEAUKISS (Gray, 1945)	*Mahmoud	*Blenheim II	Blandford	Swynford
				Blanche
			Malva	Charles O'Mal'y
				Wild Arum
		Mah Mahal	Gainsborough	Bayardo
				*Rosedrop
			Mumtaz Mahal	The Tetrarch
				Lady Josephine
	Gayee	Bostonian	Broomstick	Ben Brush
				*Elf
			Yankee Maid	Peter Pan
				Yankee Girl
		*Lucky Flight	Flying Orb	Orby
				Stella
			Lucky Star	Sunstar
				Glad Tidings

Male Line E Eclipse
No. 16 Family

MALE LINE

HIS SIRE, ***PRIAM II,** stakes winner in France and England including Prix de Courcelles, Grand Criterium, Prix des Acacias, Jacques le Marois, Daphnis et Chloe, d'Harcourt, d'Ispahan, La Coupe de Maisons-Laffitte, Prix de la Seine, Hardwicke S., 2nd Criterium de Maisons-Laffitte, Grand Prix de Saint Cloud, Prix de Bois Roussel, Champion S., 3rd Prix Nabob, is sire of French stakes winners **SIMONETTA** (Prix Bridaine, Prix Penelope), **STRATONICE** (Prix Chloe, Prix de Diane, 3rd Poule d'Essai des Pouliches, Irish Oaks) and of the American stakes winners **TROILUS** (6 wins, $133,381, Spalding Lowe Jenkins, Bahamas, Flamingo S.; 2nd Fountain of Youth S.), **CINDY F.** (Susan S.; 2nd Rancocas S.), **LANDLOCKED** ($256,125, Widener, Atlantic City Turf, Lamplighter H., Sapling, Choice S.; 2nd American Derby, Sysonby Mile, etc.), **AMERIND** (Sam J. Whiting Memorial, ntr, etc.), **JAZZ AGE** (Peter Pan H.), **COUSIN** (Great American, Flash, Hopeful S., Saratoga Special; 2nd to Tom Fool on Experimental Handicap, 123 lbs.), **PETER LANE** (Los Feliz S., Select H., 2nd El Potero, Premieris British Columbia Championship H.), **PRINCE ERIC** (St. Louis Derby, ntr, 1 1/16 miles, 1:43, 3rd Bashford Manor S.), **SMALL FAVOR** (Selima S.), the stakes-placed **Do Report** (31 wins, $131,192, 2nd Longfellow, Interborough H., 3rd New Rochelle, Bahamas, Hialeah Inaugural, Maryland Sprint H.), and the stakes-placed winners **Brown Hackle, Guppie, Phar Wind, Lord Priam** (2nd Pimlico Futurity, Garden State S.), **Potpourri, Planchette, Blenriam** (3rd Duncan F. Kenner S., Primer S.), **Brady A.,** etc.

BEAU PRIAM HAS SIRED:

Little Doll (3d Second Season Filly S.), and the winners Priam Bit, Misamdol, Noreen's Beau, Priam B., Priam Man, Primrose Path, Mister Priam, Playful Timbeau, Poor Paul, Mother's Beau, Beau Creek, Priam's Joker, Miles of Smiles, Baby Bull, Brite Beau, Doc's Cure, Hello Huckster and the 1967 2-year-old winners Droopy Ears, Lorene R.

FEMALE LINE

Beaukiss. 5 wins at 2 and 3, 3rd Arkansas Derby. Dam of 8 other foals of racing age: **Kissing Belle** (3 wins at 4, $25,075, 3rd Vanity H.; dam of Serve Notice—at 2, 1966) . . . Beauquillo (8 wins, 2 to 5, 1966, $17,915) . . . Party Favor (3 wins, 2 to 4, $9,530) . . . Bombeau (winner at 2) . . . Princess Kiss (5 wins, $21,775; dam of winners Nothing Sacred—$18,565; Bleu Andre—$18,080) . . . Debutante Kiss (placed at 2; dam of winner Law Partner) . . . Agreeable (placed at 2) . . . Kiss Me Not (dam of the winners Vits' Kiss, No Kiss).

GAYEE. Dam of 13 other foals, all winners, including: **Gayest** (winner at 2 and 3, 3rd Debutante S. at Churchill Downs; dam of 9 foals to race, all winners, including **GREATEST**—18 wins, $107,645, Bull Dog Highweight H., Michigan Mile (ntr), 3rd Ben Ali H., sire; **Private Tom**—4 wins at 2 and 3, 2nd Junior Derby; Pats Day, Gayburn, Great, Greater, Gay Gem, Rocky Way) . . .**Gay Hunter** (7 wins, 3 to 6, $29,960, 2nd Clark H., Gateway S.) . . . **Gaylon** (6 wins, 2 to 4, $21,940, 2nd Cincinnati H.; producer) . . . **Bold Captain** (9 wins at 2 and 3, $26,400, 2nd American Derby; sire) . . . **Omathon** (2 wins at 2, 2nd Bashford Manor S.) . . . Grim and Gray (3 wins at 2 and 3; dam of 5 winners, including **MR. GOOD**—3 wins, $100,675, Arlington Futurity, etc.; sire; and the other winners Winstay—$42,074; Gay But Wise—producer; Joan of Arc—producer; El Salvatore) . . . Wirra (4 wins at 2 and 3, $9,070; dam of 6 winners, including **QUEEN MARGIE**—6 wins, $39,502, Hialeah Juvenile S., Singing Tower S., producer; **Princess Wirra**—11 wins to 7, 1966, 3rd Kentucky Cardinal H.) . . . Mercedes (6 wins at 3 and 4; dam of 3 winners, including **Road to Hoe**—8 wins, $27,730, 2nd Freshman Derby) . . . Other winners Lame Duck (12 wins) . . . Network . . .Gay Captain (8 wins) . . . Gay Baby (producer) . . . Piparoo (21 wins)

*LUCKY FLIGHT. Winner at 2 in England. Dam of the winners: Nellie Blue Eyes (at 2) . .. Chilly Flight (7 wins) . . . and the producer Miss Lucky.

1968 Fee $500—Live Foal

(Property of Paul Clay)

STANDING AT

BAR-B TRAINING STABLE

Phone: 301-432-8864

Kenneth Brown
Keedysville, Md.

*BEECHPARK

Brown Horse, 1949

HIS RECORD

ON THE TRACK
(In Ireland)

Age	Starts	1st	2nd	3rd	Won £
2	0	0	0	0	
3	13	4	0	0	746
4	9	1	2	2	202
5	7	3	3	0	399
#6	12	2	2	2	656
7	2	0	1	0	
	43	10	8	4	£ 2,003

Includes 1 start in U.S.A., unplaced.

At 3, won Her Majesty's Plate (2 miles, defeating Excelsa, Cecil Francis, etc.), Point Maiden Plate (1½ miles, by ¾ length, defeating Dark Remedy, Olave, etc.), Rossmore Maiden Hurdle (1½ miles, by 5 lengths, carrying 151 lbs.) and Three-Y-O Hurdle; finished 4th in Irish Derby and Ulster Derby. At 4, won Shankhill Handicap (1½ miles by 1 length, carrying top weight of 126 lbs.). At 5, won Ballykisteen Novice Chase (2 miles, 100 yards, by 5 lengths), Oola Handicap Chase (2 miles, 100 yards, by 10 lengths), and Stand Handicap Chase (2½ miles, carrying 169 lbs., by 3 lengths). At 6, won Kildare Handicap (1½ miles, by 1½ lengths, defeating Great Pacha, Town's Wall, etc.) and Naas Autumn Handicap (1½ miles, by 1½ lengths); raced unplaced in the International Steeplechase Stakes at Belmont, his only start in this country. At 7, finished 2nd in Kildare Handicap (1 mile and 4 furlongs).

IN THE STUD

Year	Wnrs.	1st	Earnings
1960	2	2	$ 6,554
1961	5	7	25,030
1962	9	20	56,929
1963	19	52	134,048
1965	24	53	158,902
1964	19	59	187,294
1966	27	52	146,786
1967	21	50	119,043*
	46	295	$834,586*

* To November 1, 1967

*NASRULLAH (Bay, 1940)	Nearco	Pharos	Phalaris	Polymelus
				Bromus
			Scapa Flow	Chaucer
				Anchora
		Nogara	Havresac II	Rabelais
				Hors Concours
			Catnip	Spearmint
				Sibola
	Mumtaz Begum	*Blenheim II	Blandford	Swynford
				Blanche
			Malva	Charles O'Mal'y
				Wild Arum
		Mumtaz Mahal	The Tetrarch	Roi Herode
				Vahren
			Lady Josephine	Sundridge
				Americus Girl
PANASTRID (Chestnut, 1942)	Panorama	Sir Cosmo	The Boss	Orby
				Sn. Cross II
			Ayn Hali	Desmond
				Lalla Rookh
		Happy Climax	Happy Warrior	Sundridge
				Sweet Lassie
			Clio	Dark Ronald
				Mall
	Astrid	Fair Trial	Fairway	Phalaris
				Scapa Flow
			Lady Juror	Son-in-Law
				Lady Josephine
		Ethereal	Ethnarch	The Tetrarch
				Karenza
			Royal Fancy	Royal Realm
				Tillywhim

Male Line (E) Eclipse
No. 1 Family

MALE LINE

HIS SIRE, ***NASRULLAH,** won the Coventry, Chatteris, Champion S., etc. He was leading sire in England in 1951; leading U. S. Two-year-old sire in 1954, 1956, and 1962; leading U. S. sire on General List in 1955, 1956, 1959, 1960, and 1962, and was 2nd in 1957, 1958, and 1961.

*NASRULLAH HAS SIRED:

NASHUA ($1,288,565; Horse of the Year, 1955; Champion Two-year-old, 1954), **BOLD RULER** ($764,205, Horse of the Year, 1957; Best Sprinter, 1958), **BALD EAGLE** (Craven, Dante S., etc., in England; $676,442 in U. S., including Washington D. C. International (twice); Best Handicap Horse, 1960), **JAIPUR** ($618,916; Champion Three-year-old, 1962), **NEVER BEND** ($641,524; Champion Two-year-old, 1962), **NADIR** ($434,316), **BUG BRUSH** ($206,393), **ONE-EYED KING** ($266,281), **LEALLAH** ($152,783, Champion Two-year-old Filly), **PIED d'OR, MISTER GUS** ($427,300), **ON-AND-ON, DELTA, NASRINA, FLYING FURY, ALARULLAH, NAHODAH, FLEET NASRULLAH, LURULLAH, MARTINS RULLAH,** and the European Stakes winners ***NOOR, NEVER SAY DIE, NEARULA, MUSIDORA.**

*BEECHPARK HAS SIRED:

Sea Sand (2nd Pimlico Breeders' S.; 3rd Maryland Derby), **My Paper Doll** (3rd Marlboro Nursery S.), **Beechwood** (3rd Marlboro Nursery S.), **Double Park** (3rd Pimlico Breeders' S.), **Hap Gladd** (3rd Prince George's S.), **Pyramidal** (3rd Pimlico Breeders' S.), **Run Fool Run,** (3rd Choice S.), **Matjan** (3rd Marlboro Nursery S.), and the other winners Beach Patrol, Beachfire, Beech's Scholar, Elaine Loughran, Fabulous Lee, Forest Lark, Harwood, Helrullah, Kitty Beale, Lou's Playboy, Mabeco, Occupied Beach, Park Bench, Park Watch, Rullahrose, Ten in Wood, Tiger Prince, Aceinthepark, Beachlight, Marshall Coyne, Banker's Foe, Edall, Costy Caras, Bev Gladd, Yandall, Taydall, Sally's Boy, Future Interest, Lee's Fan, Jim Bowie, Kinsale Maid, Beach Jacket, Double Park, Helio Park, In The Wind, Lake John, Parkit, Terlin, Top Shelf.

FEMALE LINE

PANASTRID. Winner of 5 races at 2 and 3, including Irish One Thousand Guineas, Portmarnock H., Leopardstown Two-year-old Produce S.; 2nd Howth H.; 3rd National Produce S. Dam of ***SHARRAGH** (Denston S., Liverpool Spring Cup, Harewood H.; 3rd Yarmouth September Handicap Plate; 4th Irish Two Thousand Guineas, Cleveland H., Doncaster Highweight H., Great Cheshire H. sire) . . . **PANASLIPPER** (winner at 2 and 3 including Irish Derby, National Produce S., Leopardstown Produce S.; 2nd Derby, Scarborough S.; 3rd Champion S.; top-weight on English Free Handicap at 3; sire), ***CHEVASTRID** (St. James's Palace S.; 2nd to Ballymoss in 1½ miles Trigo S.; 3rd Phoenix S.) . . . Pampootie (dam of **Pamocean**—winner at 3; 3rd Baldoyle Summer S.; and dam of the stakes winner ***PRINCE ALTANA,** and three other winners including Pamparctic and Pam Gail) . . . Panastrot (placed at 2 in Ireland; dam of the winner **Panastar**—2nd Waterford Testimonial S., 3rd National S., Vaux H.) . . . and the unraced producer *One-eyed Queen (dam of **HOIST HIM ABOARD**).

ASTRID. Winner of 4 races at 2. Dam of: **ST. IVES** (4 wins at 2 and 4; Thirsk Juvenile S., Zetland S., Benton S.; 2nd Lonsdale Produce S.) . . . **Astrid Wood** (2 wins at 3; 3rd Beresford Plate; dam of 3 winners including **FEEVAGH**—Yorkshire Oaks, Fairfield S.; 2nd Haverhill S.; dam of **FEEMOSS** (Blandford S.), **Feevah Hill**—placed at 2, winner at 3, 2nd Beresford S. . . . *Bois Windsor—winner in Ireland at 2; in U.S. at 5 and 6—Feeres) . . . Kimpton Wood (2 wins at 3) . . . Clonsat (winner at 3) . . . Astridama (winner at 2; dam of the winner Sun Vista, at 3) . . . Astrid Slipper (winner on the flat and over jumps) . . . Stellar Picture (winner at 3).

ETHEREAL. Winner at 2 and 3. Dam of *Angel (winner at 3; dam of stakes winners **ETERNAL MOON, ETERNAL WILL, ETERNAL SON**).

1968 Fee $500—Live Foal
(Property of a Syndicate)

STANDING AT

LARKING HILL FARM

Fendall M. Clagett
Harwood, Md.
301-792-8602 (office)
202-337-9047 or 301-798-1294

Boyd Ingram, Mgr.
Harwood, Md.
301-798-0556

BEEKEEPER

Dark Bay Horse, 1960

HIS RECORD

ON THE TRACK

Age	Starts	1st	2nd	3rd	Won
2	10	1	2	3	$19,275
3	11	1	1	2	12,300
4	9	1	0	2	7,375
	30	3	3	7	$38,950

At 2, won a maiden race by 7½ lengths at Del Mar, (6 fur. in 1:10), and was second by a nose in the C.T.B.A. Sales S. to Kingomine, (6 fur. in 1:09⅘), second in the Del Mar Futurity by ¾ length to Slipped Disc and fourth in the Graduation S. to Slipped Disc, Royal Tower and Rich Mel. At 3, won a 6½ fur. allowance race at Santa Anita defeating Clavo, Court Tower, etc. and was second by a head in the California Derby Trial to Vetirok, defeating Royal Tower, etc., he was also third in the Will Rogers S. to Viking Spirit and Y Flash. At 4, won an allowance race at Hollywood Park (1 1/16 mi. defeating Captain Fair, Cover Now, etc.), and was third twice in allowance races at Hollywood Park and Saratoga.

IN THE STUD

Beekeeper's first crop are 2-year-olds of 1968.

HILLARY (Brown, 1952)	*Khaled	Hyperion	Gainsborough	Bayardo
				*Rosedrop
			Selene	Chaucer
				Serenissima
		Eclair	Ethnarch	The Tetrarch
				Karenza
			Black Ray	Black Jester
				Lady Brilliant
	Snow Bunny	*Boswell	Bosworth	Son-in-Law
				Serenissima
			Flying Gal	*Sir Gallah'd III
				*Filante
		La Rose	*Jacopo	Sansovino
				Black Ray
			La Rambla	*Sir Gallah'd III
				*La Rablee
SAIGON (Bay, 1949)	Thumbs Up	*Blenheim II	Blandford	Swynford
				Blanche
			Malva	Charles O'Mal'y
				Wild Arum
		Gas Bag	Man o' War	Fair Play
				Mahubah
			Golden Masque	*Golden Broom
				Masquerade
	Blessed Isle	Nearco	Pharos	Phalaris
				Scapa Flow
			Nogara	Havresac II
				Catnip
		*Notley Abbey	Friar Marcus	Cicero
				Prim Nun
			Tangy	Cylgad
				Orangerie

Male Line (E) Eclipse
No. 3 Family

MALE LINE

HIS SIRE, **HILLARY,** won 6 races and $62,325 including La Jolla H.; 2nd Mapes Hotel H., Yerba Buena H., Malibu Sequet S., Santa Catalina H.; 4th Del Mar Derby H., San Antonio H.

HILLARY HAS SIRED:

In his first four small crops through 1965 winners of 73 races and $826,368, including **HILL RISE** (13 wins, $634,599, California Breeders' Champion S., Golden Gate Freshman H., San Felipe H., Santa Anita Derby, Derby Trial, San Fernando S., Santa Anita H., Man O'War S., San Antonio H., 2nd Kentucky Derby, Manhattan H., San Carlos H., United Nations H., Inglewood H., 3rd Preakness S., Travers S., Hollywood Gold Cup, American H., San Juan Capistrano H., Malibu S., **HILL CLOWN** (El Dorado H., 3rd La Jolla Mile H., San Felipe H., **Hilly** (2nd Golden Poppy H.) and the winners **Glory Hill** (2nd Santa Barbara H., 3rd Nettie Handicap), **Pollen** (2nd Santa Margarita H.) Yodel, El Peco, Lujan, Hillscene, Mesnel, Mountain Climber, Pilito, Tallac, Hillman, Response.

HIS SIRE, *KHALED, has sired: **SWAPS** (19 wins, $848,900, Santa Anita Derby, Kentucky Derby, American Derby (equalled American record, 1 3/16 miles, turf, 1:54⅗), Argonaut H. (nwr, 1 mile, 1:33⅕), Inglewood H. (nwr, 1 1/16 miles, 1:39), American H. (equalled world record, 1⅛ miles, 1:46⅘), Hollywood Gold Cup (ntr, 1¼ miles, 1:58⅗), Sunset H. (nwr, 1⅝ miles, 2:38⅕), Washington Park H. (ntr, 1 mile, 1:33⅖), etc.; sire), **TERRANG** ($599,285, Santa Anita Derby, San Antonio, Santa Anita, Argonaut, San Bernardino H. (twice), etc.), **CORRESPONDENT,** and the stakes winners, **DELHI MAID, SPACE SKATES, LINMOLD, SWAPS KIN, BALLET KHAL, BEQUEATH, BIG NOISE, CALIFORNIA KID, CANDY DISH, FLOW LINE, FREE COPY, PRINCE KHALED, MIDNIGHT DATE, NEW TREND, THE SHOE, SYBIL BRAND, FLEET KHAL, SKYLED, BUSHEL-N-PECK, DIVINE COMEDY, NEW POLICY, KHALITA, AGLITTER,** etc.

FEMALE LINE

SAIGON. 2 wins at 3. Dam of three foals to race **Beekeeper** (above) . . . **Pollen** (6 wins, 2nd Santa Margarita H., 3d Vanity H., Orchid H.) . . . **Hill Sting** (unplaced at 2, 1967).

BLESSED ISLE. Unraced. Dam of: **Safe Anchorage** (6 wins, 3 to 5, $17,255, 2nd Portola H.; dam of 4 winners including **Gumbo**—10 wins, 3 to 6, $16,130; 3rd Sacramento Inaugural H.; **Go Priscilla**—$41,800, Archipelago and Safe Haven) . . . Family Girl (winner at 2; dam of **Shoplacerwin**—7 wins, $37,520, 2nd California Breeders' Championship S., 3rd California Breeders Trial Stake . . . Firesider—winner at 3) . . . Blessed Art (2 wins at 3; dam of the winners **BIGGS**—10 wins, San Gabriel H., Bay Meadows H., 2nd Carmel H., Children's Hospital H.; Arts First) . . . Rocky Speech (winner at 3) . . . **Blessed Gal** (8 wins at 3 and 4, $26,775, 2nd Playa Del Rey S.; dam of the winner Blessed Gio).

*NOTLEY ABBEY. Winner at 3 in England. Dam of: ***KINGS ABBEY** (7 wins, 3 to 5, Jerome H.; 2nd Dick Welles H., Homewood H., Gallant Fox H.; 3rd Manhattan H. (twice), Peter Pan H., Emerson F. Woodward Memorial H.; sire) . . . **MONTY** (7 wins, 2 to 4, British Dominion Two-year-old Plate, Convivial Plate, Halnaker S., Great Kingston Plate; 2nd Newmarket Produce S.) . . . ***Old English** (5 wins, 4 to 6, $29,665 in U.S.; 3rd San Juan Capistrano H.; sire) . . . Nottingham (placed at 2; dam of the winners Mosquito, Boy Desmond, Superbus, Dens Jenny and the producer Owe Nothing—dam of the stakes winners **OJAI, ONDINE, WEALTHY, *OMELIA**) . . . Rangeworthy (winner 2 seasons over the jumps).

TANGY. Unraced. Dam of the winners: *True Boy . . . Troika (in Italy) . . . and the South American winners Torruela . . . Tentador . . . and Tandem (sire).

1968 Fee $500—Live Foal

(Property of George A. Pope, Jr.)

STANDING AT

COUNTRY LIFE FARM

John P. Pons
Bel Air, Md.
Phone: 301-838-3780

Joseph P. Pons
Bel Air, Md.
Phone: 301-838-5070

BE SOMEBODY

Chestnut Horse, 1960

HIS RECORD

ON THE TRACK

Age	Starts	1st	2nd	3rd	Won
2	9	5	1	1	$74,473
3	4	1	1	0	4,625
	13	6	2	1	$79,098

Won the Christiana Stakes (carrying 125 lbs., conceding 9 lbs., to runner-up Bonjour), The Seashore S. (by 7 lengths), the Youthful Stakes (in :59⅘), a 5 furlong Allowance race at Aqueduct in :59, a Maiden race at Aqueduct by 8 lengths in :58⅘, and was beaten a head in The World's Playground Stakes. He was weighted 5th on the 1963 Experimental Free Handicap at 119 lbs.

IN THE STUD

Be Somebody's first foals are 2-year olds of 1968.

BARBIZON (Dark Bay, 1954)	Polynesian	Unbreakable	*Sickle	Phalaris
				Selene
			*Blue Glass	*Prince Palatine
				Hour Glass II
		Black Polly	*Polymelian	Polymelus
				*Pasquita
			Black Queen	Pompey
				Black Maria
	Good Blood	Bull Lea	*Bull Dog	*Teddy
				Plucky Liege
			Rose Leaves	Ballot
				*Colonial
		Diagnosis	Sweep	Ben Brush
				Pink Domino
			Noowa	*Meddler
				Hatasoo
BOLURE (Chestnut, 1955)	Bolero	Eight Thirty	Pilate	Friar Rock
				*Herodias
			Dinner Time	High Time
				Seaplane
		Stepwisely	Wise Counsellor	Mentor
				Rustle
			Stephanie	*Stefan the Gr'at
				Malachite
	Challure	Challedon	*Challenger II	Swynford
				Sword Play
			Laura Gal	*Sir Gallahad III
				Laura Dianti
		Captivation	Stimulus	Ultimus
				Hurakan
			Laughing Queen	*Sun Briar
				Cleopatra

Male Line (E) Eclipse
No. 3 Family

MALE LINE

HIS SIRE, **BARBIZON,** winner of 7 races and $199,460, Garden State S.; 2nd Garden State Trial, Hutcheson S., etc.

BARBIZON HAS SIRED:

SU KA WA (5 wins at 2, Gulfstream Park Dinner, Youthful, Kentucky Jockey Club S.; 2nd Hopeful S, Dade Metropolitan H.), **PAMS EGO** (12 wins, $192,587, Mermaid, Frizette, Comely S., Barbara Fritchie H.; 2nd Astarita S.; Bed O' Roses H.; 3rd Prioress S.; Hannah Dustin H.), **CHARLENE B.** (8 wins at 2 and 3, Fleur de Lys, Star Shoot S.; 3rd Thelma S.), **CHARSPIV** (13 wins to 4, $112,946, Distaff H.; 2nd National Stallion S., Interborough H.; 3rd South Jersey, Betsy Ross, Test S., Correction H.), **BARBARON** (12 wins to 4, $96,280, Ak-Sar-Ben, George Brandeis Memorial, Ak-Sar-Ben Ambassador's, Omaha Gold Cup H., 2nd Ak-Sar-Ben Governor's H., 3rd Pan American H.) **SQUIRE JONES** (Tijuana Speed H. ntr), **BARBARA** (Nassau S.), **BARBIDEE** (Raton Futurity), **B.F.'S OWN** (Omaha Gold Cup H., Ak-Sar-Ben King's Plate H.), **CHAMPAGNE WOMAN** (Clipsetta S., Princess S., Susan S., Imp S., Coquette H., 2nd Bewitch S., Blue Hen S., Juvenile S.), **MEET ME LATER** (Pinafore S.), **SILVER BRIGHT** (Arlington-Washington Lassie S., 2nd Lassie Trial S.), **SPOON BAIT** (Edgemere H., 2nd Brandywine Turf H.), **RHUBARB** (Colleen S., 3rd Sorority S.), **BAR T WINE** (Sacramento H.). **Gen. Logan** (2nd Junior Derby) **Bar Fly** (2nd Cabrillo S.), **Flaming George** (3rd Swaps H., Lawrence Armour H.), **Next Summer** (3rd The N.W. Commercial Travellers Assn. of Canada S.), **San Cat** (3rd Jeanne d'Arc S.). **BARBIZON** was second leading juvenile sire in U.S. in 1962 with 13 two-year-old winners and led the list in number of winning races with 32.

FEMALE LINE

BOLURE. Winner at 2 and 3. Dam of **BE SOMEBODY** (above) . . . Barbilero (3 wins at 3, $10,770) . . . Miss Foxcroft (2 wins at 2, 1965).

CHALLURE. Winner at 3. Dam of: **SAL'S BEAU** (3 wins at 2 and 3, $14,170, Lafayette S.) . . . Bolure (above) . . . Tanker (9 wins, 3 to 7, $16,700) . . . Singapore Tom (winner at 2 and 3) . . . and the producer Challanir (dam of the winners Aurora Star, Peter Chall, Kind Kitty) . . . Dust Storm.

CAPTIVATION. Unraced. Dam of the winners: **Romantic Roman** (5 wins, 2 to 5, 2nd National Stallion S., winner in Puerto Rico as Teddy Jr.) . . . Challure (above).

LAUGHING QUEEN. Winner at 2, Selima S., 3rd Alabama S. Sister to **POMPEY**. Dam of the winners: Alchanc (11 wins, 3 to 8) . . . Chaos (sire) . . . Alacyon . . . Alpi (dam of the winners War Commander, War Waac, Clay Pigeon, Sky Commander) . . . and the producers Alpoise (unraced dam of **ALGASIR**—46 wins, $210,250, Flash S., Cowdin S., Babylon H., Governor's H., Capital H., Absecon H., **Gaga**—7 wins, 3rd Carroll H. and dam of **TOM FOOL**, 21 wins, $570,165, sire, and **AUNT JINNY** 5 wins, $106,020, producer, Aleatory —dam of **FATHERS POISE**, Bull Poise—dam of **AMBIOPOISE**, (sire) Challequeen—dam of the winners Zena's Zepher, producer, Challenir, Great Threat, Madeira, Impish King, etc.).

CLEOPATRA. 8 wins, $55,937, Pimlico Oaks, C.C.A. Oaks, Latonia Championship, Huron H., Champagne S., Alabama S.; 2nd Hopeful S., Saratoga Cup, Latonia Oaks. Dam of: **POMPEY** (13 wins, $134,495, Belmont Futurity, Hopeful, United States Hotel, East View S., Two-year-old Champion of 1925, Wood Memorial, a leading sire) . . . Nile Maiden (dam of 4 winners including **FREE LANCE**—sire) . . . **CESARIAN** (Champlain H.) . . . Nilus . . . Sunny Queen (dam of **KINGS BLUE**—sire).

1968 Fee $500—Live Foal

(Property of David P. Reynolds)

STANDING AT

CEDAR LANE FARM

Bradshaw Rd.
Phone: 301-592-4881

(Dr. G. G. Meredith—Thomas J. Kelly)

Kingsville, Md.

BIG BRAVE

Dark Bay Horse, 1960

HIS RECORD

ON THE TRACK

Age	Starts	1st	2nd	3rd	Won
2	2	1	0	0	$2,470

At 2, won his first start, defeating stakes-winners B. Major, Rocky Link and in his second start suffered an injury which ended his career.

IN THE STUD

Year	Wnrs.	1st	Earnings
1967	5†	12†	$26,054*

*Does not include earnings in England of Wing Commander who won 2 stakes at 2, 1967.

†Includes Wing Commander, winner of 2 races in England in 1967.

*TURN-TO (Bay, 1951)	*Royal Charger	Nearco	Pharos	Phalaris
				Scapa Flow
			Nogara	Havresac II
				Catnip
		Sun Princess	Solario	Gainsborough
				Sun Worship
			Mumtaz Begum	*Blenheim II
				Mumtaz Mahal
	*Source Sucree	Admiral Drake	Craig an Eran	Sunstar
				Maid of the Mist
			Plucky Liege	Spearmint
				Concertina
		Lavendula	Pharos	Phalaris
				Scapa Flow
			Sweet Lavender	Swynford
SEQUOIA (Bay, 1955)	*Princequillo	Prince Rose	Rose Prince	Marchetta
				*Prince Palatine
			Indolence	Eglantine
				Gay Crusader
		*Cosquilla	Papyrus	Barrier
				Tracery
			Quick Thought	Miss Matty
				White Eagle
	*The Squaw II	*Sickle	Phalaris	Mindful
				Polymelus
			Selene	Bromus
				Chaucer
		*Minnewaska	Blandford	Serenissima
				Swynford
			*Nipisiquit	Blanche
				Buchan
				Herself

Male Line (E) Eclipse
No. 9 Family

MALE LINE

HIS SIRE, ***TURN-TO,** won 6 races and $280,032, leading money-winning two-year-old, Saratoga Special, Garden State S., Flamingo S.; 3rd Hopeful S., never out of the money in 8 starts, rated 126 lbs. on Experimental Free H.

*TURN-TO HAS SIRED:

FIRST LANDING (Champion Two-year-old of his year; top-weighted on Experimental H. at 128 lbs.; 19 wins, $779,577, Juvenile, Great American, Hopeful, Champagne, Garden State, Saratoga Special, Everglades S., Derby Trial, Santa Anita Maturity, Laurel Maturity, Monmouth H.), **HAIL TO REASON** (leading two-year-old in 1960; 9 wins, $328,434 at 2; Youthful, Tremont, Great American, Sanford, Sapling, World's Playground, Hopeful S.; 3rd Belmont Juvenile), **SIR GAYLORD** (10 wins, $237,400; 121 lbs. on Experimental Free Handicap; Tyro, National Stallion, Great American, Sapling, Bahamas, Everglades S.; 3rd Futurity, Hopeful, Cowdin S.), **WALTZ** (11 wins, $231,657, Jersey, Leonard Richards S., Dwyer, Olympic, Boardwalk H.; 3rd Suburban H., Brooklyn H., Nassau County H., Shevlin S.), **CYANE** (6 wins, $176,367, Futurity, Dwyer S.; 2nd Leonard Richards, Choice S.; 123 lbs. on 1962 Experimental H.), **SALLY SHIP, DEAD AHEAD, RIDEABOUT, HOIST AWAY, NIBELUNGO, LUCKY TURN, REVERSE, TURN TO TALENT, HOIST HIM ABOARD, FAVORABLE TURN, TURN TRUE BLUE, SEAMAN.**

BIG BRAVE HAS SIRED:

WING COMMANDER (Granville S., Box Hill S. at 2, 1967, in England), Big Frolic (3 wins), Big Symphony, Conowingo Chief (2 wins), Silly Squaw (4 wins). This is Big Brave's first crop.

FEMALE LINE

SEQUOIA. 4 wins at 2, $49,320, Spinaway S. Sister to stakes winners **HOW, CHEROKEE ROSE.** Dam of 3 other foals, including Hickory (winner at 2, 1966).

*THE SQUAW II. Winner in Germany. Dam of: **HOW** (7 wins, 2 to 5, $157,075, Kentucky Oaks, Coaching Club American Oaks, Ladies H.; 2nd Top Flight H., Tropical H.; 3rd Ashland S., New Castle H., Ladies H.; dam of stakes winner **POCAHONTAS**—3 wins, Schuylerville S.; 2nd National Stallion S., Astoria S.; dam of the stakes winner **CHIEFTAIN,** 13 wins to 4, $405,256, **TOM ROLFE**—15 wins, $631,542, Aqueduct H., Salvator Mile, Citation H., American Derby, Preakness S., Chesapeake S., Cowdin S., etc. **CHEROKEE ROSE** (4 wins, at 3, $62,800, Coaching Club American Oaks; 2nd Florida Oaks; dam of **Lay Aft** (2nd Demoiselles) . . . *Bohemienne (winner at 2 in France; dam of the stakes winner **ALCIDOR**—Prix Coq Gaulois, and the stakes-placed **Brageloone**—2nd Course de Haies de Trois, **Buffon**—3rd Prix de la Savoie, **Soiree Perdu**—3rd Prix de Neuilly, **Savage Pagan** (2nd Sunland Park H., 1966) . . . Powhatan (13 wins, $36,140) . . . and the other winners Colo Colo . . . Sivry (in France) . . . Happy Hunting . . . and the producers Dagmar and Mirandy Rose.

*MINNEWASKA. Dam of: ***AVENGER II** (winner at 3, Grand Prix de Paris; sire) . . . Petit Palais (winner on the flat and over the jumps in France) . . . *Moncoin (winner at 3) . . . *Dynamite II (dam of the stakes winner **TOLUENE;** granddam of **SUM UP** winner of Remsen S., mile in 1.33⅘, fastest ever run by a 2-year-old) . . . *Miliana (placed at 2 and 3; producer; granddam of the stakes winner **FLEET SON.**

***NIPISIQUIT.** Cheveley Park S.; 2nd Princess Mary S.; 3rd Gimcrack S., Imperial Produce S., etc. Produced 6 winners including: **RAYMOND** (Cambridgeshire H., Princess of Wales S.; 2nd Richmond S., Rous Memorial S., Union Jack S., Newmarket St. Leger; 3d Rous Memorial).

1968 Fee $750—Book Full

(Property of A. B. Hancock, Jr., W. Haggin Perry and Country Life Farm)

STANDING AT

COUNTRY LIFE FARM

Bel Air, Md.

John P. Pons
301-TE 8-3780

Joseph P. Pons
301-TE 8-5070

BIG PETE

Bay Horse, 1961

HIS RECORD

ON THE TRACK

Age	Starts	1st	2nd	3rd	Won
2	7	5	1	0	$ 66,531
3	10	4	3	0	33,565
	17	9	4	0	$100,096

At 2, won his first five races, three of which were stakes, including the Christiana S. (5½ fur. in 1:05⅗, defeating Mr. Brick, etc.), Dover S. (5½ fur. in 1:05⅗, top weight 125, by 3¾ lengths, defeating Mr. Brick, 116; High Finance 116, Destiny Day 116, Traffic 116, etc.), Caesar Rodney S. (5½ fur. in 1:05⅖, by 5 lengths, top weight 125), a maiden race at Monmouth Park (5½ fur. in 1:05⅖, track sloppy), an allowance race at Monmouth Park, (5½ fur. in 1:05⅗); he was 2nd in Sapling S. (by ½ length to Mr. Brick); 4th in Seashore S. (suffered a fracture in the pastern joint in this race, terminating his 2-year-old career). At 3, he won Delaware Valley S. (6 fur. in 1:10⅖, defeating National, Black Mountain, Silver Monarch, etc.), an allowance race at Laurel (6 fur. in 1:12⅖, track sloppy, top weight 122, by 7 lengths, defeating Royal Rascal, Brzo, etc.), an allowance race at Monmouth (6 fur. in 1:10⅕, top weight 122, defeating Baitman, Turf Parade, etc.), an allowance at Atlantic City (7 fur. in 1:22⅖, top weight 122, by 3 lengths); was 2nd in Preakness Prep (to Knightly Manner), General John W. A. Green Memorial H. (6 fur. to Reely Beeg 114 by neck, top weight 126, defeated Rambling Road, Crack Back, Alphabet, etc.).

IN THE STUD

Big Pete's first crop are 2-year-olds of 1968.

DEGAGE (Bay, 1943)	Bull Lea	*Bull Dog	*Teddy	Ajax
				Rondeau
			Plucky Liege	Spearmint
		Rose Leaves	Ballot	Concertina
				*Voter
			*Colonial	*Cerito
				Trenton
	Ministress	Wise Counsellor	Mentor	Thankf'l Blos'm
				Blackstock
			Rustle	Meta
				Russell
		Azurita	Hessian	Lady Louise
				Watercress
			Motley	Colonial
				Montana
JUDICIOUSLY (Bay, 1954)	Better Self	Bimelech	Black Toney	Ella Gregg
				Peter Pan
			*La Troienne	Belgravia
				*Teddy
		Bee Mac	War Admiral	Helene de Troie
				Man o' War
			Baba Kenny	Brushup
				Black Servant
	Portia	*Rhodes Scholar	Pharos	Betty Beall
				Phalaris
			Book Law	Scapa Flow
				Buchan
		*Gainly	Gainsborough	Popingaol
				Bayardo
			Flying Gal	*Rosedrop
				*Sir Gallah'd III
				*Filante

Male Line (E) Eclipse
No. 20 Family

MALE LINE

HIS SIRE, **DEGAGE,** stakes winner of 8 races, $43,875, Tremont S., 2nd Great American S., Toboggan H., 3rd East View S.

DEGAGE HAS SIRED:

VITAL FORCE (18 wins, $256,158, Lafayette S., Cherry Hill S., Christiana S., Tremont S., World's Playground S., 2nd Great American S., Cowdin S., Myrtlewood H.), **VALIANT SKOAL** (Dover S., 2nd Cowdin S., 3rd Sanford S.), **LITTLE KID** (Susan S., 2nd Singing Tower S., Miss Chicago S., Arlington Lassie S., Durazna S.), **UMBRELLA FELLA** (8 wins, $239,926, Breeders' Futurity, Kentucky Jockey Club S., Joliet S., Arch Ward S., 2nd Hyde Park S., Futurity Trial, Arlington-Washington Futurity, 3rd Pimlico Futurity, Bahamas S.), **ANCHOR WATCH** (Oceanside H., 3rd Albany H.), **DAGAZHA** (George Brandeis Memorial H., 2nd Ak-Sar-Ben H., Frontier H., Boots and Saddle H.), **OUR JOSIE** (Marion S.), **NANCYCEE** (Paradise Valley S., Colorado Silver S., Phoenix Gold Cup H., Raton Futurity, Arizona Downs Sprint Championship H., equaled world record, 5 furlongs, :56⅖, Arizona Paradise Futurity, Silver Heels S., **Belgage, Chat, Chance Gauge, Our Jody, Chicatoo, Easy Degage.**

HIS GRANDSIRE **BULL LEA,** won 10 races and $94,825; Sire of Kentucky Derby winners **CITATION** ($1,085,760), **HILL GAIL, IRON LIEGE.** Sire of 28 winners of over $100,000 including **ARMED MARK-YE-WELL, BEWITCH, ALERTED, COALTOWN, NEXT MOVE, BEAU PRINCE, TWO LEA, YORKY, MIZ CLEMENTINE, REAL DELIGHT, TWILIGHT TEAR, CHANLEA, GEN. DUKE, TRENTONIAN, LEVEL LEA, GOOD BLOOD, TWOSY, FAULTLESS, FLEET BIRD, PICADOR, PRECESSION, AMORET, BULLISH,** etc.

FEMALE LINE

JUDICIOUSLY. Unraced dam of 3 other foals to race, including Latamaha (placed at 3) . . . **VALIANT SKOAL** (3 wins at 2, $40,984, Dover S., 2nd Cowdin S., 3rd Sanford S.) . . . Balthazar (2 wins at 2).

PORTIA. Winner at 2. Dam of **BASSANIO** (13 wins, 2 to 7, $167,690, Sussex H., Monmouth H., etc.), Lady Advocate (15 wins, 2 to 5, $49,775, dam of **Misty Lad** (3rd Bowie H., 1966), Dream World (4 wins at 2 and 3, $12,520. Dam of stakes winner **DREAM ON,** 8 wins, 2 to 4, $48,127, Rancocas S., 2nd Colleen S.); Farsighted (3 wins at 3, $11,620); Ticonderoga (4 wins at 2 and 3, $13,667), and the winners Going Gone, For The Stars.

***GAINLY.** Winner at 2 and 3, including Park Hill S., Doncaster Produce S., 2nd Molecombe S., is the dam of one other foal, **Gay Fox,** (winner in England at 2, 2nd Houghton S.).

FLYING GAL. Winner at 2 and 3, including Schuylerville S., Babylon H., 3rd Alabama Stakes, etc., was then sent to England where she produced the stakes winners: ***HYPNOTIST II** (Derby Trial S., King Edward VII S., March S., 2nd Criterion S., 3rd Great Yorkshire S., etc. Sire) . . . ***BOSWELL** (St. Leger, Eclipse S., Hurst S., etc. Sire) . . . **PRECIPITOUS** (Culford S.) . . . **SHACKLETON** (Dwyer S., etc.).

*FILANTE did not race. She has also produced the stakes winners **GAFFSMAN** (22 wins, $104,633 and sire) . . . **FILEMAKER** (Maturity S., etc.–and sire) . . . **FRISIUS** (King Edward Gold Cup, Ontario Jockey Club Cup, Toronto Cup, Pimlico Spring H., Empire City H., Stanley Produce S., and sire) . . . **FENELON** (Endurance H., New York H., Empire City H., Brooklyn H., Merchants' and Citizens' H., Manhattan H., Travers S., Lawrence Realization S., Whitney S., Jockey Club Gold Cup, etc., set American record of 3:47 for 2½ miles and sire).

1968 Fee $500—Live Foal

(Property of Mrs. Harriet N. Ball)

STANDING AT

GLADE VALLEY FARMS

Phone: 301-898-9027

Robert A. Leonard, D.V.M.
Rt. 1, Frederick, Md.

*BOBBIE

Chestnut Horse, 1954

HIS RECORD

ON THE TRACK

Age	Starts	1st	2nd	3rd	Won
2	2	0	0	1	$370
3	1	0	0	0	
4	2	0	0	0	
5	7	0	1	0	400
	12	0	1	1	$770

At 2, *Bobbie placed in a maiden race at Belmont. At 3 and 4, he was unplaced. At 5, he placed in a race at the Fair Grounds.

IN THE STUD

Year	Wnrs.	1st	Earnings
1963	1	3	$ 36,100
1964	2	3	11,395
1965	4	7	32,732
1966	7	19	111,642
1967	7	14	68,940*
	10	46	$249,624*

* To November 1 1967

ALYCIDON (Chestnut, 1945)	Donatello II	*Blenheim II	Blandford	Swynford
				Blanche
			Malva	Charles O'Mal'y
				Wild Arum
		Delleana	Clarissimus	Radium
				Quintessence
			Duc'a di Buon's'na	Bridge of Earn
				Dutch Mary
	Aurora	Hyperion	Gainsborough	Bayardo
				*Rosedrop
			Selene	Chaucer
				Serenissima
		Rose Red	Swynford	John O'Gaunt
				Canterb'y P'g'm
			Marchetta	Marco
				Hettie Sorrel
*MONA LISA (Chestnut, 1947)	Nearco	Pharos	Phalaris	Polymelus
				Bromus
			Scapa Flow	Chaucer
				Anchora
		Nogara	Havresac II	Rabelais
				Hors Concours
			Catnip	Spearmint
				Sibola
	Rosy Legend	Dark Legend	Dark Ronald	Bay Ronald
				Darkie
			Golden Legend	Amphion
				St. Lucre
		*Rosy Cheeks	St. Just	St. Frusquin
				Justitia
			Purity	Gallinule
				Sanctimony

Male Line (E) Eclipse
No. 3 Family

MALE LINE

HIS SIRE, **ALYCIDON,** won 11 races and £37,206, King George VI S., Jockey Club S., St. George S. Princess of Wales's S., Classic Trial S. at Thirsk, Ascot Gold Cup, Ormonde S., Corporation S. at Doncaster, Goodwood Cup, Doncaster Cup, 2nd St. Leger S., 3rd King Edward VII S:, Chester Vase. Undefeated in 5 starts at four.

ALYCIDON HAS SIRED:

MELD. English Oaks, One Thousand Guineas S., St. Leger S., Coronation S. Best 3-year-old filly of her year. **HOMEWARD BOUND.** English Oaks, Princess Elizabeth S., Yorkshire Oaks. Best 3-year-old filly of her year. **HIGH PERCH.** Gainsborough S., Ormonde S., Liverpool Spring Cup, Winston Churchill S., Cumberland Lodge S., John Porter S. **GAUL.** Henry II S., Jockey Club Cup, Grosvenor S., King Edward VII S., Jockey Club S. **GREY OF FALLODEN.** Queen's Prize, Crockford H., Ripon St. Leger Trial S., Prince Edward H., Cesarewitch S. H. **TWILIGHT ALLEY.** Gold Cup S. **YOUNG MAN'S FANCY.** Fifinella S. **KING CHESTNUT.** Cumberland Lodge S. And other stakes winners: **ALCIDE, ALCYONE, *BEN LOMOND, *MOZART, ALEUTIAN, SUNDAY SAIL, ALMERIA, ALL SERENE, ALMIRANTA, MONTERRICO, BRONZINA,** etc. Alycidon was the leading sire in England in 1955.

*BOBBIE HAS SIRED:

ORBITER. Mayflower S., King Edward Gold H., July 4th S., 2nd World's Playground S.,Niagara H., **NIGHTSTICK** (Marlboro Nursery S., 2d div.). **Halueb** (2nd Beulah Kindergarten S. H.) Three Way Split, Aunt Elsie, Sum Bob, Fairy Queen, Ne Exeat, Star Bob, Superier Paul.

FEMALE LINE

***Mona Lisa.** Placed at 2 and 3, 3rd Manchester Stud Produce S. Dam of: ***Monastir.** 3 wins at 3 and 4, 2nd Cumberland Lodge S., 3rd Lowther S. Mr. Gourmet. 2 wins at 3, 1964. Count Leonardo. Winner at 4, Mystic Smile. Unraced. Dam of winners Regenerate (4 wins at 3, 1964, $13,515), Idle Not (to 5, 1964), Raconteur (to 4, 1964).

ROSY LEGEND. 4 wins at 3. Produced 8 winners: **DANTE.** 8 wins at 2 and 3, Derby, Coventry S., Middle Park S., 2nd Two Thousand Guineas. Sire. **SAYAJIRAO.** 6 wins, 2 to 4, St. Leger S., Irish Derby, Derby Trial S., Warren S., Hardwicke S., 2nd Gimcrack S., Henry VIII S., Blue Riband Trial S., Winston Churchill S., Princess of Wales' S., Eclipse S., 3rd Derby, Two Thousand Guineas, Doncaster Produce S. Sire. **SPADASSIN.** 2 wins at 2, Caterham S., 2nd Newmarket Two-Year-Old S., 3rd Jersey S., Seaton Delaval Plate, Newbury Autumn Foal Plate. **Harroway.** 5 wins, 2 to 4, 2nd Wilburton S. Sire. And the winners: Isle of Legend (producer), The Pelican (sire), *Dark Rose II (dam of **Running Bowline,** 5 wins, $31,070, 2nd Lexington H.), The Leopard Story, Da Vinci. Placed at 2 and 3, 3rd Chesterfield S.

***ROSY CHEEKS.** 4 wins at 3 in France, placed at 4 in U.S. Her other foals are: **PAPILLON ROSE.** 9 wins, 2 to 4, Grand Prix du Printemps, Prix de 1' Elevage, 3rd Grand Handicap de Deauville. Rose De France. 3 wins at 3. Rose of Zion. Winner in Algeria. Double Rose II. Placed at 2 and 3. Dam of 8 winners, including **DAILY MAIL** (6 wins, King George S.), **Straight Border** (8 wins, 2nd October Nursery H., 3rd Salford Borough H. S.). Placed: Tout Rose, Indian Rose. Miss Rosy. Dam of 3 winners, including **IMPRESS** (Wilburton H., 2nd Britannia S.).

1968 Fee $1,000—Live Foal

(Property of Gomer Evans and Deerwood Farm)

STANDING AT

DEERWOOD FARM

Phone: (office) 301-EX 8-3535
(farm) 301-EX 8-4154

Chas. M. Huester
Elkton, Md.

BOLD MONARCH

Bay Horse, 1964

HIS RECORD

ON THE TRACK

Age	Starts	1st	2nd	3rd	Won
2	2	1	0	0	$2,940
3	8	3	1	1	25,435
	10	4	1	1	$28,375

At 2, won a 5 furlong maiden race at Aqueduct (by 2 1/2 lengths, defeating Air Rights, etc.). Weighted at 116 pounds on the Experimental Handicap. At 3, won an allowance race at Hialeah (7 furlongs, defeating Alto Ribot, Celebration, etc.), an allowance race at Hialeah (6 furlongs, by 2 lengths, defeating Sun Seeker, More Scents, Sun Gala etc.), and another allowance race at Hialeah (6 furlongs, by 2 1/2 lengths, defeating Black Fleet, Gordorigo, etc.). He ran second in a 6 furlong allowance race at Hialeah (to Balouf, defeating Wedgedale, Fort Marcy, etc.) and third in Flamingo Stakes (to Reflected Glory, In Reality, defeating Gentleman James, Reason to Hail, Diplomat Way, etc.). Bold Monarch was weighted at 112 pounds on the Morning Telegraph's 1968 Free Handicap.

IN THE STUD

Bold Monarch enters the stud in 1968.

BOLD RULER (Dark Bay, 1954)	*Nasrullah	Nearco	Pharos	Phalaris
				Scapa Flow
			Nogara	Havresac II
				Catnip
		Mumtaz Begum	*Blenheim II	Blandford
				Malva
			Mumtaz Mahal	The Tetrarch
				Lady Josephine
	Miss Disco	Discovery	Display	Fair Play
				*Cicuta
			Ariadne	*Light Brigade
				Adrienne
		Outdone	Pompey	*Sun Briar
				Cleopatra
			Sweep Out	Sweep On
				Dugout
STEPPING STONE (Bay, 1950)	*Princequillo	Prince Rose	Rose Prince	*Prince Palatine
				Eglantine
			Indolence	Gay Crusader
				Barrier
		*Cosquilla	Papyrus	Tracery
				Miss Matty
			Quick Thought	White Eagle
				Mindful
	Step Across	Balladier	Black Toney	Peter Pan
				Belgravia
			Blue Warbler	*North Star III
				*May Bird
		Drawbridge	*Sir Gallahad III	*Teddy
				Plucky Liege
			*Traverse	Tracery
				Perverse

Male Line (E) Eclipse
No. 3 Family

MALE LINE

HIS SIRE, **BOLD RULER**, won 23 races, $764,204, Preakness S., Suburban H., Flamingo S., Futurity S., Trenton H., Jerome H., Wood Memorial, etc., voted Horse of the Year of 1957. Leading sire in 1963, 1964, 1965, 1966, 1967, and leading sire of 2-year-olds in 1963, 1964, 1966 and 1967.

BOLD RULER HAS SIRED:

Sire of more than 35 stakes winners, including **VITRIOLIC** (6 wins, $429,896, Arlington-Washington Futurity, Pimlico Laurel Futurity, Saratoga Special, Champagne S., Futurity Trial S., 2nd Futurity S., etc., voted best 2-year-old colt of 1967), **QUEEN OF THE STAGE** (7 wins, $289,275, Matron S., Sorority S., Astoria S., Spinaway S., Frizette S., etc., voted best 2-year-old filly of 1967), **LAMB CHOP** (12 wins, $324,032, Coaching Club American Oaks, Spinster S., Monmouth Oaks, Firenze H., Comely S., Gazelle H., etc., voted best 3-year-old filly of 1963), **QUEEN EMPRESS** (15 wins, $431,419, Gardenia S., Frizette S., Astoria S., Fashion S., National Stallion S., etc., voted best 2-year-old filly of 1964), **BOLD LAD** (14 wins, $516,465, Futurity S., Metropolitan H., Hopeful S., Champagne S., National Stallion S., etc., voted best 2-year-old colt of 1964), **BOLD BIDDER** (13 wins, $477,321, Hawthorne Gold Cup, Washington Park H., Monmouth H., Jerome H., etc., voted best handicap horse of 1966), **SUCCESSOR** (6 wins, $527,379, Champagne S., Garden State S., Tremont S., Lawrence Realization, etc., to 3, 1967, voted best 2-year-old colt of 1966), **BOLD LAD** (champion 2-year-old in England and Ireland, 1966, Champagne S., Coventry S., Middle Park S., Tetrarch S., etc., to 3, 1967), **GREAT POWER** (Sapling S., National Stallion S., Delaware Valley S., etc.), **ORNAMENTO** (Breeders' Futurity, Vosburgh H., Sport Page H., etc.), **BOLD HOUR** (Futurity S., Hopeful S., Flash S., Saranac H., Benjamin Franklin H., Discovery H., etc.), **BATTEUR** (Santa Margarita H., New York H. twice, Santa Barbara H., Santa Monica H., Santa Maria H., etc.), **GAMELY** (Test S., Alabama S., Princess S., etc.), other stakes winners **STUPENDOUS, DISCIPLINARIAN, BEAUTIFUL DAY, STAUNCHNESS, TERENTIA, BOLDNESIAN, BOLD AND BRAVE, ROMANTICISM, WHAT A PLEASURE, SYRIAN SEA,** and the stakes-placed winners **Bold Monarch, Bold Tactics, Bold Ambition, Strong Measures, Yonder, Great Era, Cestrum, Ave Valeque, Lucretia Bori.**

FEMALE LINE

STEPPING STONE. Unraced. Dam of **PROGRESSING** (4 wins at 2 and 3, $91,820, Pimlico Futurity, 2nd Remsen S., 3rd Comely S., died at 3) . . . **HIGH BID** (9 wins at 2 and 3, $151,122, Alabama S., Jersey Belle S., Vineland H., Gallorette S., 2nd Ladies H., 3rd Gazelle H., Beldame H., dam of stakes winners **BOLD BIDDER,** 13 wins, $478,021, Jerome H., Hawthorne Diamond Jubilee H., Benjamin Franklin H., Charles H. Strub S., Monmouth H., Washington Park H., Charles W. Bidwill Memorial H., Hawthorne Gold Cup H., etc., voted best handicap horse of 1966); **TOP BID,** (6 wins, $70,435, Woodlawn S., 2nd Long Branch S., 3rd Sanford S., Saratoga Special, Hopeful S., to 3, 1967) . . .Conquering (winner at 3, $4,250) . . . Step On (dam of winner Highest Appeal) . . .Ways and Means (sire).

STEP ACROSS. 5 wins at 2 and 3, produced 6 other foals: Fly Across (11 wins, 2 to 8, $31,050) . . .Step Over (winner at 3, dam of stakes-placed **Rash Step,** 3rd Walden S.; **Irish Stile,** 3rd Prince George's S., Challedon S. at 3, 1967) . . .Whissendine (4 wins at 3 and 5, $10,975, producer) . . . Easy Reach (2 wins at 2) . . . Long Stretch (3 wins at 2, $10,825, producer) . . . Span (unraced, producer).

1968 Fee $1,500—Live Foal—Book Full

(Property of a Syndicate)

STANDING AT

BONITA FARM

Phone: 301-734-6906
301-734-6112

Inquiries to:
J. Wm. Boniface
Rt. 2, Box 189
Bel Air, Md. 21014

BOLD STROKE

Chestnut Horse, 1960

HIS RECORD

ON THE TRACK

Age	Starts	1st	2nd	3rd	Won
2	1	0	0	0	—
3	7	1	0	3	$ 4,425
4	6	5	0	1	10,380
5	6	2	1	2	6,825
	20	8	1	6	$21,630

At 3, won a 6 furlong maiden race at Aqueduct by 5½ lengths. At 4, won a 6 furlong handicap race at Narragansett Park carrying top weight of 119 pounds, defeating Jr. Banker (111), Tune-Swept (111), etc., an allowance race at Narragansett Park (6 furlongs, by 6 lengths, defeating Bourbon Blue, Hapis Capis, etc.), a 6 furlong allowance race at Narragansett Park by 2¼ lengths defeating St. Tropez, Mr. Hatfield, etc. and two other 6 furlong races at Narragansett. At 5, won a handicap race at Lincoln Downs (1 mile and 70 yards, defeating Hereforall, Blue Nahar, etc.) and a 5 furlong allowance race at Lincoln Downs, defeating Radoon, Deroulade, etc.

IN THE STUD

Bold Stroke's first crop are yearlings of 1968.

BOLD RULER (Dark Bay, 1954)	*Nasrullah	Nearco	Pharos	Phalaris
				Scapa Flow
			Nogara	Havresac II
				Catnip
		Mumtaz Begum	*Blenheim II	Blandford
				Malva
			Mumtaz Mahal	The Tetrarch
				Lady Josephine
	Miss Disco	Discovery	Display	Fair Play
				*Cicute
			Ariadne	*Light Brigade
				Adrienne
		Outdone	Pompey	*Sun Briar
				Cleopatra
			Sweep Out	Sweep On
				Dugout
*ROSA BONHEUR II (Bay, 1949)	Kerlor	Vatellor	Vatout	Prince Chimay
				Vasthi
			Lady Elinor	*Teddy
				Madame Royale
		Kermauchah	Ameortas	Ksar
				Persephone
			Kerite	Ksar
				Stearine
	Passiflore III	Gaurisankar	Sardanapale	Prestige
				Gemma
			Diavolezza	Le Sagittaire
				Saint Astra
		Revasserie	Oversight	Halma
				First Sight
			Reveuse	Simonian
				Rally

Male Line (E) Eclipse
No. 4 Family

MALE LINE

HIS SIRE, BOLD RULER, won 23 races, $764,204, Preakness S., Suburban H., Flamingo S., Futurity S., Trenton H., Jerome H., Wood Memorial, etc., voted Horse of the Year of 1957. Leading sire in 1963, 1964, 1965, 1966, 1967 and leading sire of 2-year-olds in 1963, 1964, 1966, 1967.

BOLD RULER HAS SIRED:

Sire of more than 35 stakes winners, including VITRIOLIC (6 wins, $429,896, Arlington-Washington Futurity, Pimlico-Laurel Futurity Saratoga Special, Champagne S., Futurity Trial S., 2nd Futurity S., etc., voted best 2-year-old colt of 1967), QUEEN OF THE STAGE (7 wins, $289,275, Matron S., Sorority S., Astoria S., Spinaway S., Frizette S., etc., voted best 2-year-old filly of 1967), LAMB CHOP (12 wins, $324,032, Coaching Club American Oaks, Spinster S., Monmouth Oaks, Firenze H., Comely S., Gazelle H., etc., voted best 3-year-old filly of 1963), QUEEN EMPRESS (15 wins, $431,419, Gardenia S., Frizette S., Astoria S., Fashion S., National Stallion S., etc., voted best 2-year-old filly of 1964), BOLD LAD (14 wins, $516,465, Futurity S., Metropolitan H., Hopeful S., Champagne S., National Stallion S., etc., voted best 2-year-old colt of 1964), BOLD BIDDER (13 wins, $477,321, Hawthorne Gold Cup Washington Park H., Monmouth H., Jerome H., etc., voted best handicap horse of 1966), SUCCESSOR (6 wins, $527,379, Champagne S., Garden State S., Tremont S., Lawrence Realization, etc. to 3, 1967, voted best 2-year-old colt of 1966), BOLD LAD (champion 2-year-old in England and Ireland, 1966, Champagne S., Coventry S., Middle Park S., Tetrarch S., etc., to 3, 1967), GREAT POWER (Sapling S., National Stallion S., Delaware Valley S., etc.), ORNAMENTO (Breeders' Futurity, Vosburgh H., Sport Page H., etc.), BOLD HOUR (Futurity S., Hopeful S., Flash S., Saranac H., Benjamin Franklin H., Discovery H., etc.), BATTEUR (Santa Margarita H., New York H. twice, Santa Barbara H., Santa Monica H., Santa Maria H., etc.), GAMELY (Test S., Alabama S., Princess S., etc.), other stakes winners STUPENDOUS, DISCIPLINARIAN, BEAUTIFUL DAY, STAUNCHNESS, TERENTIA, BOLDNESIAN, BOLD AND BRAVE, ROMANTICISM, WHAT A PLEASURE, SYRIAN SEA, and the stakes-placed winners Bold Monarch, Bold Tactics, Bold Ambition, Strong Measures, Yonder, Great Era, Cestrum, Ave Valeque, Lucretia Bori.

FEMALE LINE

*ROSA BONHEUR II. 10 wins, 2 to 6, Grand Prix de Deauville, Prix du Pompadour (St. Cloud), 2nd Prix de l'Elevage. Dam of 5 other foals, including Animal Fair (winner at 3 and 4, $10,925) . . . Lahaina (winner at 3, placed at 4, $4,500) . . . Arabian Rose (placed at 2, 1967).

PASSIFLORE III. Unraced in France. Produced 6 other foals, including Etoile du Soire (3 wins at 3 and 4, producer) . . . Sobier (7 wins, 3 to 8, on the flat and over the jumps) . . . Soubrette V (placed, 2 to 4, producer) . . . Fleur des Bois (unplaced at 3, producer).

REVASSERIE. Unraced. Produced 9 other foals, including Intrepide (16 wins, 3 to 6, on the flat and over the jumps, 2nd Grand Prix de Dieppe) . . . Revassole (10 wins at 3 and 4, on the flat and over the jumps) . . . Reverie (unraced, producer).

1968 Fee $750

(Property of Indian Mills Stock Farm)

STANDING AT

BONITA FARM

Phone: 301-734-6906
301-734-6112

Inquiries to:
J. Wm. Boniface
Rt. 2, Box 189
Bel Air, Md. 21014

BRONZE BABU

Chestnut Horse, 1958

HIS RECORD

ON THE TRACK

Age	Starts	1st	2nd	3rd	Won
2	2	0	0	0	$ 200
3	15	6	3	2	19,570
4	15	4	0	2	60,967
5	19	8	4	2	148,178
	51	18	7	6	$228,915

At 3, won an allowance race at Pimlico (1⅛ miles, turf, by 3½ lengths), an allowance race at Laurel (1 mile, turf, equaling track record of 1:37 by 3 lengths), 2 other allowance races at Laurel (1 1/16 miles; 1 mile), an allowance race at Monmouth (6 furlongs), a maiden race at Delaware Park (6 furlongs). At 4, he won the Laurel H. (1⅛ miles, turf, set new course record of 1:47⅘ by 4½ lengths, defeating T.V. Lark, Polarity, Call the Witness, etc.), Wilwyn H. (1 1/16 miles, turf, defeating Tollway, Ashlar, Eurasia, Orleans Doge, Polarity, etc.), Laurel Turf Cup (1⅛ miles, turf, by 1¼ lengths, defeating Wise Ship, Parka, *Vimy Ridge, Harmonizing, etc.), and an allowance race at Hialeah (1⅛ miles, by 4¾ lengths); and was 3rd in the Brandywine Turf H. (1 1/16 miles, turf). At 5, Bronze Babu won the Bougainvillea H. (1 3/16 miles, Turf, top weight of 122 lbs., defeating *El Loco 117, Intercepted 114), Boardwalk H. (1 1/16 miles, turf, defeating Marlin Bay, Parka, Dedimoud, *Cadiz, etc.), Riggs H. (1 1/16 miles, defeating Shield Bearer, War Council, etc.), Wilwyn H. (1 1/16 miles, turf, set new course record of 1:41⅖, defeating Polarity, Ruff Weather, Gushing Wind, etc.), Round Table H. (1 3/16 miles, turf, defeating Intercepted, Hard Rock Man, Loyal Son, Rablero, *Pardao, etc.), Jockey Club Cup H. (1¼ miles, turf, set new course record of 2:02⅘, in a dead heat with Mr. Sometime), an allowance race at Hialeah (1 1/16 miles, turf), an allowance race at Delaware Park (1 mile, turf, set new track record of 1:35⅘); and was 2nd Laurel H. (1⅛ miles, turf, top weight of 122 lbs. to *Vimy Ridge, 117), Hialeah Turf Cup (1½ miles, turf, to Intercepted); and was 3rd in the Canadian Championship S. (1⅝ miles to The Axe II, Hard Rock Man).

IN THE STUD

Bronze Babu's first crop of eight foals are 3-year-olds of 1968.

*MY BABU (Bay, 1945)	Djebel	Tourbillon	*Ksar	Bruleur
				Kizil Kourgan
			Durban	*Durbar II
				Banshee
		Loika	Gay Crusader	Bayardo
				Gay Laura
			Coeur a Coeur	*Teddy
				*Ballantrae
	Perfume II	Badruddin	Blandford	Swynford
				Blanche
			Mumtaz Mahal	The Tetrarch
				Lady Josephine
		Lavendula	Pharos	Phalaris
				Scapa Flow
			Sweet Lavender	Swynford
				Marchetta
TRIPLE R. (Chestnut, 1951)	The Rhymer	*St. Germans	Swynford	John o'Gaunt
				Canterb'y P'g'm
			Hamoaze	Torpoint
				Maid of the Mist
		Rhythmic	*Royal Minstrel	Tetratema
				Harpsichord
			Rinkey	Pennant
				Ballet
	Roman Matron	Pompey	*Sun Briar	Sundridge
				*Sweet Briar II
			Cleopatra	Corcyra
				*Gallice
		Mary Victoria	Victorian	Whisk Broom II
				Prudery
			Black Betty	Black Toney
				*Macaroon

Male Line (H) Herod
No. 20 Family

MALE LINE

HIS SIRE, ***MY BABU,** was the Best 2-Year-Old of his year in England. He is the winner of 11 races, including Norfolk Two-Year-Old Stakes, Woodcote S., Nell Gwyn S., Champagne S., Craven S., Two Thousand Guineas, Sussex S., Tottenham Welter Plate, Victoria Cup, and was Top-weighted on the 2-year-old Free Handicap at 133 lbs; 3rd on the 3-Year-Old Free Handicap at 138 lbs.

*MY BABU HAS SIRED:

CROZIER: 10 wins, $641,733 through 5, including Prairie State S., Hibiscus S., Washington Park Futurity, Derby Trial, Aqueduct H., Palos Verdes H., San Carlos H., Santa Anita H., San Bernardino H., 2nd Arlington Futurity, Flamingo S., Bahamas H., Fountain of Youth H., Florida Derby, Kentucky Derby, Jersey Derby, Warren Wright Memorial, Fall Highweight H., Whitney S., 3rd Preakness S., Arlington Classic. **GARWOL:** 8 wins, $346,246, through 5, including Pimlico Futurity, 2nd Youthful, National Stallion S., Champagne S., Jerome H., Discovery H., Santa Anita Maturity, Valley Forge H., Brooklyn H., Pilgrim H., Aqueduct H., 3rd Futurity, Codwin S., Whitney S., Appleton H., Suburban H. twice, Stymie H., Manhattan H., Jockey Club Gold Cup. **MY CARD,** Selima S., 2nd Mermaid S., Rosenna S., Pageant H., 3rd Marguerite S., Gallorette S., etc.

COLFAX MAID: 11 wins, $104,190 to 4, Arlington Lassie S., set new track record, 1 mile, 1:34 ⅕.

GREEN HORNET: New Orleans H., 2nd Hyde Park, Hawthorne Juvenile S., Pelleteri, A. B. Letellier Memorial H., 3rd Louisiana Derby, Louisiana H., etc. ***OUR BABU:** Champion 2-year-old in England, Champagne, Middle Park S., Head of Free Handicap with 133 lbs., winner Two Thousand Guineas at 3, sire. ***OUR BETTERS:** stakes winner in England, 7 wins, $116,800 in U. S., Santa Margarita H., twice, etc. **BABUR, BE CAREFUL, MA MARIE, MY OWN, MYSTIC, RIGVADA, PREMIERA, SMACK, TINY BABU, *BABU, DELICIOUS, ASHAA, *EUBULIDES, PRUDENT, PACK TRIP,** etc.

FEMALE LINE

TRIPLE R. Unraced dam of 5 other foals to race, including Pancita, winner at 2; Alitria, winner at 3, and producer Melanesia, winner at 4, and Almitra, winner at 2 and 3.

ROMAN MATRON. Winner of 5 races at 3 and 4, and dam of 6 foals to race, all winners including **TUSCANY,** 16 wins, $143,962, Maryland Futurity, Oceanport H., Rowe Memorial H. twice, Salvator Mile, Rumson H., Boardwalk H., Toboggan H., 2nd Pageant H., Olympic H., Jamaica H., 3rd Baltimore Spring H. and sire . . . **PRINCESS LYGIA,** 10 wins, 2 to 4, $139,285, Miss America S., Hyde Park S., Arlington Lassie S., Pollyanna S., Misty Isle H., 2nd Princess Pat S., Sea Breeze S., Hollywood Oaks, Ramona H., Sheridan H., 3rd Debonair S. and dam of 4 winners, including stakes winner **PRINCE OF PLENTY** ($34,900, Will Rogers S., 2nd Bay District H., Debonair S., etc.) **Prince Charger** (2nd Alligator H., 3rd To Market S., etc.), Royal Lygia (producer) . . . Lotus Blossom, dam of the winners Lotus Bush (5 wins, $15,335), Princess Lisa (winner and dam of winner **GRECIAN PRINCESS**—Thelma S., Louisiana Derby, 3rd Golden Rod S., Louisville H.), Babyface Jones (winner at 4) Sing Lu (4 wins at 2 and 3) . . . Tosca ($32,495) . . . Roman Ronda ($12,760, dam of **Inyala**) . . . Latin Lancer.

MARY VICTORIA. Placed at 2. Sister to **MID VICTORIAN** (9 wins in 3 seasons including stakes). Dam of Stingaling, 6 wins at 2 and 3 . . . Umbrian, 4 wins at 3 and 4 . . . So Fong, winner at 3 . . . Tantalize, winner at 4.

BLACK BETTY. 5 wins. Dam of **MID VICTORIAN** (9 wins, Lake George H., 2nd Kentucky Oaks, Test S., 3rd Scarsdale H., dam of 2 winners and the producer Maidodunthreath—dam of **MRS. FUDDY,** producer; **SIX FIFTEEN,** sire; **SCOTCH, Larkmead Andy,** sire; **Blarney Maid,** producer; **Maid of Flight,** dam of **KELSO,** Horse of the Year 5 times) . . . **Tibet** (winner at 2, 3rd Colorado S.) . . . Betty Vic (placed, dam of Roz's Pride, 18 wins; Roz's Star, $35,750; Roz's Folly, $26,972; Jimmy John, $34,987; Sunny Betty, dam of **Darrol Beau,** etc.; Betty Queen, also producer; Bomb Command; Roz's Beau; Roz's Sun; Freedom's Folly, etc.).

1968 Fee $2,500—Live Foal

(Property of Hill-N-Dale Farm)

STANDING AT

GLADE VALLEY FARMS

Phone: 301-898-9027

Robert A. Leonard, D.V.M.
Rt. 1, Frederick, Md.

CHARLES CENTER

Bay Horse, 1959

HIS RECORD

ON THE TRACK

Age	Starts	1st	2nd	3rd	Won
2	13	3	2	1	$11,556
3	18	4	2	1	14,532
4	4	1	1	0	3,500
	35	8	5	2	$29,588

At 2, won a 5½ furlong maiden race at Delaware Park (by 1¼ lengths), a 6 furlong race at Pimlico (defeating Bourbon Hill, Leather Stocking) and a 1 1/16 mile allowance race (by 1¾ lengths, defeating Mr. Spinelli, Sea Sand, etc.), 3rd in the Pimlico Breeders' S. (to Nip o' Brandy, Sea Sand), 4th Maryland Futurity. At 3, won a 6 furlong race at Gulfstream Park (by 4 lengths), a 6 furlong race at Delaware Park (by 3½ lengths, defeating Nemrac, Get Some More, etc.) and two 6 furlong races at Pimlico (one by 2 lengths, the other by 6 lengths), 2nd twice at Pimlico. At 4, won a 6 furlong race at Laurel (by 5 lengths, defeating Chettington, Levenia Prince) and ran second once at Laurel.

IN THE STUD

Charles Center's first crop are 2-year-olds of 1968.

SAGGY (Chestnut, 1945)	Swing and Sway	Equipoise	Pennant	Peter Pan
				*Royal Rose
			Swinging	Broomstick
				*Balancoire II
		Nedana	*Negofol	Childwick
				Nebrouze
			Adana	*Adam
				Mannie Himyar
	*Chantress	Hyperion	Gainsborough	Bayardo
				*Rosedrop
			Selene	Chaucer
				Serenissima
		Surbine	Bachelor's Double	Tredennis
				Lady Bawn
			Datine	Roi Herode
				Cyrilla
LYRIC WORDS (Bay, 1947)	Super Duper	*Bahram	Blandford	Swynford
				Blanche
			Friars Daughter	Friar Marcus
				Garron Lass
		Bride Elect	High Time	Ultimus
				Noonday
			*High Born Lady	The White K'g't
				*Lady Echline
	Jeanne Fetzko	Stimulus	Ultimus	Commando
				Running Stream
			Hurakan	Uncle
				The Hoyden
		La Morlaye	Peter Pan	Commando
				*Cinderella
			*La Montagne	Verdun
				Diavolezza

Male Line (E) Eclipse
No. 9 Family

MALE LINE

HIS SIRE, **SAGGY,** stakes winner of 8 races and $62,340, including Aberdeen S. (new world record, 4½ furlongs in :51⅘), Ral Parr S., Eastern Shore S., Wakefield S., E. R. Bradley Memorial H., Chesapeake Trial S., 3rd Bahamas H., Flamingo S.

SAGGY HAS SIRED:

CARRY BACK (19 wins, $1,170,825 at 2, 3 and 4, Cowdin, Garden State, Remsen S., Trenton H., Everglades, Flamingo S., Florida Derby, Kentucky Derby, Preakness S., Jerome, Metropolitan, etr, 1 mile, 1:33⅗, Monmouth H., ntr, 2:00⅖, Whitney S.; 2nd Wood Memorial, Florida Breeders', Christiana, Dover S., Palm Beach, Widener, Seminole H., Grey Lag H., Buckeye H., Trenton H.; 3rd Tyro, Great American, Sapling, Fountain of Youth, Woodward S., Lawrence Realization, New Orleans, Gulfstream Park H., Washington D. C. International, United Nations H., sire), **OUTER SPACE** (Mother Goose S., Bed O' Roses H., Liberty Belle H., Vagrancy H., Beldame H.; 2nd Top Flight H. (twice), Distaff H., Test S.; 3rd Alabama S., Correction H.), **SAGS GEM** (Dade County H., George Washington S.; 2nd Hurricane H., De Soto H., Maryland Futurity), **SEW IT UP** (Maryland Futurity; 3rd Maryland Derby, Pimlico Breeders' S., Miss Maryland S.), **HI-SAG** (New Jersey Futurity, etc., winner to 9), **MAN O' LOU** (Marlboro Nursery S.), **SIMPLETON** (New Jersey Futurity), **MORNING KISS** (Marlboro Nursery S., 1966), **Sink Not Sunk** (winner, 3rd Michigan Mile and One-Sixteenth, Thistledown H.), **Leddysmaun** (winner, 2nd Atlantic City H.), **Another Wish** (winner, 2nd Bowie Breeders' S.), **Ruff One** (3rd Maryland Futurity), **Some Crown** (3rd Maryland Futurity), **Major Pomp** (3rd Pimlico Breeders' S., etc.), **Yeuxdoux** (2nd Abraham Lincoln S.), **Srta. Monica** (3rd Barbara Fritchie H.), **Shop** (3rd Ascot Gold Cup H.), **Magnetawan** (3rd Rancocas S.), **Eli Whitney** (2nd Annapolis S., Prince George's S.), **S. S. Bounty** (2nd Walden S.), etc.

FEMALE LINE

LYRIC WORDS. Unraced. All her foals are winners: **CANITA** (12 wins, 2 to 4 in Puerto Rico, Clasico Naciones Unidas, Clasico Thanksgiving, Clasico Porvenir) . . . **Lady Lyric** (4 wins at 2 and 3, $13,255, 3rd Fashion S., dam of winners Stafford, Lyric Lady) . . . Rosa G. (7 wins, 2 to 5, $17,690, dam of 5 winners, including **Royal Shuck**—3 wins, 3 to 5, 1966, $26,465, 2nd Arkansas Derby, 3rd Blue Grass S.; Baltimore Red; Spy Pilot; Sateen Sail; Prince Stuart) . . . Stan's Song (12 wins, 2 to 7, $32,617) . . . Lyric Note (9 wins, 2 to 6, $26,475, sire) . . . Sesom (winner at 2, $3,025).

JEANNE FETZKO. Winner at 2 and 3. Dam of 6 winners, including **Union Flag** (10 wins, 3 to 9, $29,362, 2nd Directors' H.) . . . Dibillance (4 wins, 3 to 5, $12,600, dam of 5 winners, including **Nirbillomar**—2nd Selene S.; **Devil It Is**—8 wins, $40,255, 2nd Nashua S., Land of Lincoln S.) . . . other winners: Open Fire . . . Janna Lea . . . Fay Jo (producer) . . . Pixie Pat (8 wins, $15,605). Dam of winners Royal Fetzko, Count Renot, Golden Fay.

LA MORLAYE. Unraced. Dam of 7 winners, including **ALLEN Z.** (Harlem S., Narragansett H., 2nd King Philip H., etc., sire) . . . **ROYAL ARCHER** (8 wins, 5 to 7, Belmont Spring Maiden Stp., Manly Stp., Cherry Malotte Stp.) . . . Portet . . . Brakeman . . . Ringmond . . . Parallel . . . Stopover Gal (placed, dam of winners Rhodes Stop, Harvest Stop).

*LA MONTAGNE. Dam of **Donnez Moi** (winner of 4 seasons, 2nd Babylon H., 3rd National Stallion S., Capitol H.) . . . Miss Apprehend (winner at 2, 3 and 5, dam of 9 winners) . . . other winners Pauly . . . Blatola . . . Cerro (41 wins) . . . and the producer Hasagne (dam of winners Sagittaire, Knotty Pine; granddam of **SIRTERO**), etc.

1968 Fee $300—Live Foal

(Property of Tar Heel Stables)

STANDING AT

CLEAR VIEW FARM

Phone: 301-HU 9-4376
301-HU 9-4386

Howard F. Streaker, Jr.
West Friendship, Md.

*CORNPLASTER

Chestnut Horse, 1955

HIS RECORD

ON THE TRACK

Age	Starts	1st	2nd	3rd	Won
		(In England)			
2	7	3	0	0	£1,641
		(In U. S. A.)			
3	5	0	0	1	$ 625
4	11	1	2	1	4,590
5	5	1	2	0	3,210
	21	2	4	2	$8,425

At 2, (in England), won 3 races, Red House S., at Doncaster (about 5 furlongs, by 1 length, defeating Calais, *Kinglike, etc.; a race at Newcastle (6 furlongs defeating Bookkeeper, Pinky, etc.), and a race at Redcar. At 3, ran 3rd once at Delaware Park, At 4, won a 1 mile turf race at Delaware Park and was second twice on the turf at Delaware. At 5, won a 6 furlong race at Delaware (defeating King Judex, Brilliant Speed, etc.), 2nd twice at Pimlico and Delaware Park.

IN THE STUD

Year	Wnrs.	1st	Earnings
1966	2	5	$ 16,840
1967	4	5	19,164*
	4	10	$ 36,004*

* To November 1, 1967.

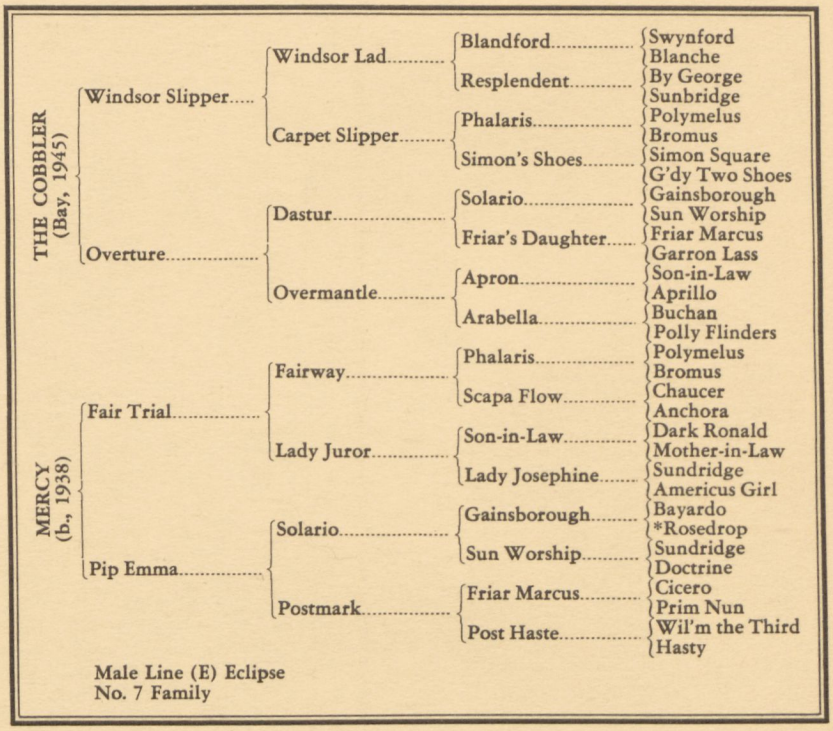

MALE LINE

HIS SIRE, **THE COBBLER,** was unbeaten in his 5 races as a 2-year-old, winning the Warminster Maiden S., The Coventry S., The National Breeders' Produce S., Severn Park S. and Middle Park S. At 3 and 4, he won the Wokingham S., ran 2nd in the Two Thousand Guineas, St. James's Palace S., Union S.

THE COBBLER HAS SIRED:

Sire of the stakes winners ***SHOERULLAH** (Buckeye H., 2nd Michigan Mile, Le Compte H., 3rd Myrtlewood H.), **LA COUDRAIE** (Nottinghamshire Breeders' Foal S.), **NEW WORLD** (Portland H. S.), **GUINEVERE'S SLIPPER** (Findon S.), **IDLER** (Findon S.), etc.

*CORNPLASTER HAS SIRED:

In his first three crops consisting of eight foals, seven have started, four have won and one has placed. His winners are Dancing Doti, Corn Caster, Corn Nubbin, Cornish Girl and the 1967 2-year-old Rollin Rocket.

FEMALE LINE

MERCY. 7 wins at 2 and 3, Warwickshire Breeders' Foal Plate. Dam of 6 other winners: **Combatant** (winner on the flat and over the jumps, 2nd Gainsborough S., Newmarket St. Leger, Rosebury Memorial, Warren S., 3rd Chester Cup, Goodwood S.) . . . Dimitris (18 wins, 3 to 8 in Greece) . . . *Gramercy 2nd (winner at 2, dam of 7 winners, including ***GRAMERCY PARK**—5 wins at 3 and 4 in England, 12 wins, 5 to 8, in U. S., Thunderbird Championship H., Arizona Downs H., 2nd Jim Carter Oil Co. H., 3rd Dona Ana H.; **Weed Bender**—11 wins at 2 and 3, $22,332, 2nd Canadian Derby; Prime Princess—5 wins at 3 and 4, $12,040; Ravello; Jimmy Denicknack; Acclaim; *Hard Grandma) . . . *Merciless (2 wins in Ireland, dam of the winners Depreciation—winner at 3 and 5 in Ireland; Merry Lady—winner at 2 and 3 in England; No Return—3 wins at 4 and 5 in England) . . . Serengeti (winner at 2, dam of 2 winners, including Portborough—winner 2 seasons; Alacrity—8 wins at 4 and 5 in British West Indies) . . . *Abyssinia II (winner at 3, dam of 2 winners, including **Chusinia**—3 wins at 2, 2nd Rancocas S., equaled track record at Laurel, 4½ furlongs in :53⅖; Ruthie P.—3 wins at 3 and 4) . . . Mercyta (winner at 3).

PIP EMMA. 5 wins at 3, Manchester November H., 2nd Newmarket Oaks, 3rd John Porter S. Sister to **SPECKLE.** Dam of 2 other winners, including **Siesta** (winner at 4, 3rd Richmond Nursery S., producer) . . . Luncheon Hour (5 wins at 4 and 5) . . . Bon Voyage (dam of winners ***BAY OF BENGAL II**—winner at 2 in England, Malton S., and in U. S. at 3, set new track record at Pimlico, 1 mile, 1:37; ***Jackfield**) . . . Emma (dam of winners Dilemma, Chewton, Emmahmoud, and the producer Optimism, etc.).

POSTMARK. Winner. Dam of 3 winners, including **SPECKLE** (Atalanta S., dam of **STAR WITNESS**—Boswell S., Wilburton H.) . . . Bright Spot (dam of **BRIGHT LADY**—Ascot, Cesarewitch, Park Hill S., 2nd Newmarket Gold Cup, etc.).

1968 Fee $500—Live Foal

(Property of C. E. Reithmeyer)

STANDING AT

POTOMAC VIEW FARM

Phone: 301-735-9123 (office)
301-CI 9-2546 (farm)

Issue, Md.

COUNT BROOK

Bay Horse, 1962

HIS RECORD

ON THE TRACK

Age	Starts	1st	2nd	3rd	Won
3	8	2	3	0	$8,973
4	2	0	0	0	0
	10	2	3	0	$8,973

Count Brook did not race at 2. At 3 won an allowance race at Delaware Park (1 mile, defeating Footprint, Egocentrical) and a maiden race at Pimlico (6 furlongs, track muddy, defeating Rowdy Dowdy, Twice as Much etc.). He also ran second in a maiden race at Laurel, an allowance race at Pimlico (6 furlongs, to Off the Top, defeating Spooky Joe, etc.), and an allowance race at Delaware Park (6 furlongs, to Apple Core, defeating Frosty Ore, Navy Admiral, etc.). He ran fourth in the Kent Stakes at Delaware Park (1 1/16 miles, to Tradewood, Gummo, Tom Stone, defeating Munden Point, etc.).

IN THE STUD

Count Brook entered stud in 1967.

COUNT OF HONOR (Bay, 1953)	Count Fleet	Reigh Count	*Sunreigh	Sundridge
				*Sweet Briar II
			*Contessina	Count Schomberg
				Pitti
		Quickly	Haste	*Maintenant
				Miss Malaprop
			Stephanie	*Stefan the Great
				Malachite
	Honor Bound	*Bull Dog	*Teddy	Ajax
				Rondeau
			Plucky Liege	Spearmint
				Concertina
		Anchors Ahead	Man o' War	Fair Play
				Mahubah
			Friar's Carse	Friar Rock
				Problem
BROOK FLOWER (Bay, 1951)	Brookfield	Bimelech	Black Toney	Peter Pan
				Belgravia
			*La Troienne	*Teddy
				Helene de Troie
		*Knockaney Bdg.	Bridge of Earn	Cyllene
				Santa Brigida
			Sunshot	Carbine
				Stream of Gold
	Sarah Loraine	Wise Counsellor	Mentor	Blackstock
				Meta
			Rustle	Russell
				Lady Louise
		Faith	Fair Play	Hastings
				*Fairy Gold
			*Sanicula	Santry
				*Catacomb II

Male Line (E) Eclipse
No. 9 Family

MALE LINE

HIS SIRE, COUNT OF HONOR, won 7 races, $80,800, including Westerner S., 3rd Malibu Sequet S.

COUNT OF HONOR HAS SIRED:

PREMISE (Hollywood Lassie S., Nursery S., 3rd Del Mar Debutante S., Santa Ynez S.), HONORED SIR (Children's Hospital H., Westlake H., Carmel H., 2nd Tanforan H., Bay Meadows H., Leland Stanford H., Monterey Peninsula H., Children's Hospital H., 3rd San Francisco Mile H., Sacramento H.), SHY BRIDE (Woodstock S., Fury S.), BROOK JUDGE (Kentucky Special), HEDEVAR (Equipoise Mile H., 2nd Metropolitan H., Arlington H.), Receptive (2nd City of Miami H., 3rd Hurricane H., City of Miami H.), Respected Gal (2nd Marigold S.), Isle of Mull (3rd Breeders' S., Plate Trial S.), Marina Miss (3rd Thelma S.), Strawshy (3rd Clipsetta S., Marigold S.), Girl of Honor, Fleet Jennie, Honest Count, Count Samaritan, Ship Romance, Countess Juana, Chillicoot, Brawny John, Fleet Boss, Main Count, Ferrous Count, etc.

HIS GRANDSIRE, COUNT FLEET, won 16 races, $250,300, including Triple Crown, etc., Horse of the Year in 1943, never out of the money in 21 starts. He is sire of many stakes winners, including COUNTERPOINT ($284,575, Horse of the Year, sire), ONE COUNT ($245,625, Horse of the Year, sire), KISS ME KATE ($196,505, Champion 3-Year-Old Filly), ATALANTA (20 wins, $227,280), COUNT TURF (Kentucky Derby, etc.), etc.

FEMALE LINE

BROOK FLOWER. Winner at 2 and 3. Sister to INVIGORATOR, MRS. MARK. Dam of 6 other foals to race, all winners: John's Bouquet (18 wins, 3 to 8, $68,203) . . . Fleet Jennie (7 wins, 2 to 4, $18,335, dam of winners Ol' Willum, 3 wins at 2 and 3, 1967, and Rose Asmar, at 2, 1967) . . . Marion's Flower (5 wins, 2 to 6, $15,892, dam of Woody Will, placed at 2, 1967) . . . Charlie Wise (winner at 3, $6,020) . . . Laduska (3 wins at 3) . . . Flaming Fox (winner at 3, 1967).

SARAH LORAINE. 20 wins, 2 to 7. Produced 8 other foals, including INVIGORATOR (8 wins, 2 to 4, $178,450, Brooklyn H., Peter Pan H., Edgemere H., Babylon H., Cowdin S., 2nd Champagne S., Gotham S., Withers S., Kent S., Queens County H., 3rd Kentucky Derby, Wood Memorial H., Experimental Free H., Prairie State S., sire) . . . MRS. MARK (5 wins, 2 to 5, $29,810, Cleopatra H., dam of 3 winners, including Mon Petite, 2 wins at 2, $9,602, 3rd Falls City H.) . . . Hoop Gano (20 wins, 2 to 7) . . . winners Pretty Solid, Navarino, North Platte, Lindlane (producer).

FAITH. Winner at 2. Half-sister to COSTIGAN. Produced 6 other foals to race, including Finley (17 wins, 3 to 9) . . . John Allen (15 wins, 2 to 7) . . . Air Faith (3 wins at 3, dam of 8 winners) . . . Judge Barkley (12 wins) . . . Gerneaux (9 wins) . . . and the producers Broadway Belle and Sally Dear.

1968 Fee—Private Contract
(Property of R. E. Vogelman)

STANDING AT

BONITA FARM

Phone: 301-734-6906
301-734-6112

Inquiries to:
J. Wm. Boniface
Rt. 2, Box 189
Bel Air, Md.

DARE DO WELL

Bay Horse, 1958

HIS RECORD

ON THE TRACK

Age	Starts	1st	2nd	3rd	Won
2	7	2	0	1	$ 5,175
3	20	4	3	2	29,788
4	16	1	2	3	9,650
5	14	3	1	2	12,200
6	11	0	1	0	1,475
7	4	0	1	0	700
	72	10	8	8	$58,988

At 2, won a 5½ furlong maiden race at Delaware Park (through disqualification) and a 5½ furlong allowance race at Delaware by 3 lengths. At 3, won the Governor's Handicap (1 mile, 70 yards in 1:40⅖, ntr, defeating King of Kentucky, Orleans Doge, etc.), a 6 furlong allowance race at Rockingham Park, Labor Day H. at Lincoln Downs and the Columbus Day H. (defeating Bull Story, Multnomah, etc.). At 4, won a 6 furlong allowance race at Laurel, 2nd twice at Garden State and Aqueduct. At 5, won a 5½ furlong race at Atlantic City on the turf, defeating Royal Ration, Title Gain, a 7 furlong allowance race at Atlantic City and a 6 furlong allowance race at Garden State Park. At 6, ran second once at Monmouth Park. At 7, ran second once at Garden State Park.

IN THE STUD

Dare Do Well's first crop are yearlings of 1968.

PRINCE DARE (Bay, 1950)	*Princequillo	Prince Rose	Rose Prince	*Prince Palatine
				Eglantine
			Indolence	Gay Crusader
		*Cosquilla	Papyrus	Barrier
				Tracery
			Quick Thought	Miss Matty
				White Eagle
	Penny Dare	*Challenger II	Swynford	Mindful
				John o' Gaunt
			Sword Play	Cant'y Pilgrim
				Great Sport
		Penncote	Pennant	Flash of Steel
				Peter Pan
			Cherrycote	*Royal Rose
				Broomstick
POLITIGIRL (Chestnut, 1942)	Discovery	Display	Fair Play	Hazel Burke
				Hastings
			*Cicuta	*Fairy Gold
				*Nassovian
		Ariadne	*Light Brigade	Hemlock
				Picton
			Adrienne	Bridge of Sighs
				His Majesty
	Third Party	*Teddy	Ajax	Adriana
				Flying Fox
			Rondeau	Amie
				Bay Ronald
		Celebration	High Time	Doremi
				Ultimus
			Sand Pocket	Noonday
				*Rock Sand
				Pocketpiece

Male Line (E) Eclipse
No. 22 Family

MALE LINE

HIS SIRE, **PRINCE DARE,** won 4 races at 2 and $68,225, including Maryland Gold Cup, 2nd Longport H., Spalding Lowe Jenkins S. He has sired 92 winners of 502 races, $1,323,982, through November 1, 1967.

PRINCE DARE HAS SIRED:

MILADY DARES (7 wins, Prioress S. 1st Div.; 2nd Pimlico Breeders' S. 3rd Miss Maryland H., Maryland Futurity), **NORA DARES** (7 wins, Blue Hen S., Miss Maryland S.; 2nd Pimlico Breeders' S.), **LEVENIA PRINCE** (11 wins, Marlboro Nursery S. 2nd Div. by 4 lengths), **ALAPEPPI** (7 wins, Classico De November H.), **JACKIE DARE** (Maryland Futurity, 1st div. and All Maryland H.), **UNCLE WILLIE M.** (Prince George's S., Maryland Derby, Best Maryland-Bred 3-year-old of 1965 in Joe B. Hickey, Jr.'s annual ratings as published in THE MARYLAND HORSE), **Small World** (2nd Monumental H.), **Brave Wine** (7 wins, 2nd Broward H. to Insurrection), **Pet Dare** (5 wins, 3rd Monumental H.), **Prince Mercury, Rash Step** (3rd Walden S.), **Bay Hawk** (2nd Challedon S.), and the winners President Dares, Royal Dare, Devine Devil, Hobo Queen, Lite Dare, Dared To, Absinthe, Darequette, Darinquette, Sarah Ellen, Daring Eyes, Direct Dare, Double Dare You, Gladly, Prince Seg, Quick Dare, Some Dare, Take a Dare, V. P. Dares, Predare, Prince Fury, Best Dare, Dare Dorse, Dare Not, Dare Rondeau, Daring Gal, Penny Parade, Dan's Dare, Dare's New Hope, Daring Nora, Fanfare, Foxey Dare, Kathy Dares, Lap Dog, My Last Dare, Chance, Ellie Shank, Fortuna Mia, Hidare, Jacodare, Lorgnette, Annie Ross, Asian Princess, You Dare Me, Dapper Dare, Aqua, Levidare, You Do So, Poody, Gray Hawk, Hugh O'Neill, Prince Pronto, Dare Rondeau, Daring Princess, Dottie's Princess, Jett Dare, Small World, Yea Yea, Accepted Dare, Bill's Thrill, and the 1967 2-year-old winners Crack of Day, Mamsel Sharon.

FEMALE LINE

POLITIGIRL. Winner at 3. Dam of 9 other winners: Milady Marge (winner at 3, dam of **MILADY DARES**—7 wins, 2 to 5, $43,511, Prioress S., 2nd Pimlico Breeders' S., Miss Maryland S., 3rd Maryland Futurity) . . . Surprise Girl (22 wins, 2 to 6, dam of winners, including **Ruse de Guerre**—22 wins to 7, $54,975, 3rd Quebec S., Florida Breeders' Championship, James H. Bright Memorial, set new track record at 4, 1¼ miles, 2:03⅘; Surprise Attack—12 wins; Bright Package) . . . Miss President (5 wins, 2 to 4, $14,150, dam of 6 winners, including Our President—23 wins, $48,220; President Dares—11 wins, $26,185) . . . other winners: Soft Pedal (producer) . . . Senorita Rica . . . Royal Dare ($24,445) . . . Dare's New Hope . . . Just Dare . . . Fashion Master . . . Gray Patch (at 3, 1966).

THIRD PARTY. 4 wins at 2 and 3, Boston American Pink Final Juvenile H., 2nd Matron H., 3rd Betsy Ross S. Half-sister to **ACCOLADE, JOYRIDE, RINGIE.** Produced 2 other foals: Mightiest (24 wins, 4 to 11) . . . Hunting Party (dam of 5 winners, including **FLEET ARGO**—52 wins, $149,000, Laurel S., 2nd Endurance H.; Safari—dam of 3 winners, including **OINK,** 16 wins, $268,227, Round Table H., Citation H., Laurance Armour H., Stars and Stripes H., United Nations H., placed in 9 other stakes, **TURN DOWN,** 15 wins, 3rd Randall Park Youthful S.).

CELEBRATION. Winner at 2. Sister to **PRINCE OF WALES.** Dam of 9 other winners including: **ACCOLADE** (29 wins, White River H., Mohawk H., New Haven H., Puritan H., Bennington H., Narragansett H., etc.) . . . **JOYRIDE** (19 wins, 3 to 9, McIntyre and Loudon Memorial H.) . . . **RINGIE** (9 wins, Philadelphia H., Southern Maryland H., 2nd McLennan Memorial, Grey Lag H., Paul Revere H., Puritan H., etc.) . . . **High Command** (14 wins, 3 to 8, 3rd Valley Forge H.) . . . Mixed Party (8 wins, 2 to 5, dam of **US**—18 wins, Wakefield H., 2nd Astoria S., Fashion S., 3rd Betsy Ross S., dam of 7 winners, including **U. S. Melody,** granddam of **FLAREDAY** (producer), **TEDDIKINS** (dam of **Windkin**), **LAWDAY, SEA DAISY,** etc.

1968 Fee $350—Live Foal

(Property of Fendall M. Clagett)

STANDING AT

LARKING HILL FARM

Fendall M. Clagett
Harwood, Md.
301-792-8602 (office)
202-337-9047 or 301-798-1294

Boyd Ingram, Mgr.
Harwood, Md.
301-798-0556

DECADE

Bay Horse, 1959

HIS RECORD

ON THE TRACK

Age	Starts	1st	2nd	3rd	Won
2	8	3	2	2	$27,516
3	9	3	1	1	9,380
4	22	1	6	1	15,450
5	17	3	3	1	14,325
6	17	3	6	2	14,205
7	18	4	5	1	13,295
	91	17	23	8	$94,171

At 2, won the Home Bred H. (6 furlongs by 2½ lengths defeating Social Relations, Larsa, etc.), New Jersey Breeders' S. (6 furlongs by 10 lengths defeating County Chairman, Chic's Pride, etc.) and a 6 furlong allowance race at Atlantic City, 3rd New Jersey Futurity (5½ furlongs to Sea Spirit, Another Sky), etc. At 3, won a 6 furlong allowance race at Atlantic City by 5 lengths, a 7 furlong allowance race at Atlantic City by 7 lengths and a 7 furlong allowance race at Atlantic City. At 4, won a 6 furlong allowance race at Aqueduct by 3 lengths and was second 6 times at Saratoga and Aqueduct. At 5, won a 6 furlong race at Delaware (defeating Dinner Jacket, Landisville), a 6 furlong race at Aqueduct (defeating Jack Jouett, Udaipur, etc.), and a 7 furlong race at Aqueduct (defeating King Denny, Star Grad, etc.), was second 3 times at Aqueduct and Saratoga. At 6, won a 6 furlong race at Hialeah and two 6 furlong races at Aqueduct, ran second 6 times and third twice. At 7, won two 6 furlong races at Bowie, a 7 furlong race at Bowie (by 5 lengths) and a 6 furlong race at Delaware Park, was second 5 times at Pimlico, Bowie, Garden State, Delaware and Atlantic City.

IN THE STUD

Decade entered the stud in 1967.

DECATHLON (Bay, 1953)	Olympia	*Heliopolis	Hyperion	Gainsborough
				Selene
			Drift	Swynford
				Santa Cruz
		Miss Dolphin	Stimulus	Ultimus
				Hurakan
			Tinamou	*Light Brigade
				Casuarina
	Dog Blessed	*Bull Dog	*Teddy	Ajax
				Rondeau
			Plucky Liege	Spearmint
				Concertina
		Blessed Again	Blue Larkspur	Black Servant
				Blossom Time
			*Clonasee	Orpiment
				Bullet Proof
MIDI'S MOM (Bay, 1945)	Arabs Arrow	The Porter	Sweep	Ben Brush
				Pink Domino
			Ballet Girl	St. Leonards
				*Cerito
		Hedemora	*Troutbeck	Ladas
				Rydal Mount
			Euology	Fair Play
				*St. Eduora
	Brown Street	*Kiev	*Stefan the Great	The Tetrarch
				*Perfect Peach
			Krona	Kroonstad
				Troglodyte
		Insulin	Campfire	Olambala
				Nightfall
			Mesquite	*Short Grass
				Nepera

Male Line (E) Eclipse
No. 4 Family

MALE LINE

HIS SIRE, **DECATHLON,** won 25 races, $269,530, including Bay State Kindergarten S. (ntr), Tyro S. (ntr), Narragansett Nursery S., De Soto, Dade County H., Hibiscus S., Hutcheson S., Rockingham Special (etr), Oceanport H., Select H. (ewr), Coral Gables H. (etr), New Year's H. (etr), Oceanport H., (ntr), Hialeah Inaugural, Longport, John Alden Handicaps, placed in 6 other stakes. Champion Sprinter of 1956 and 1957.

DECATHLON HAS SIRED:

WESTERN WARRIOR (20 wins, over $300,000, 1966, United Nations, Bernard Baruch, Bayard Tuckerman Jr., Bay Shore, Green Valley H.; 2nd Bougainvillea, Tercentenary, Longfellow, Tidal, Brandywine Turf, Spring H., Philadelphia H.; 3rd Riggs H.). **JUANITA** (Palm Beach H., Delaware Oaks, Betsy Ross, Parkway H.; 2nd Jersey Belle, First Lady S.; 3rd Rosenna S.). **DE CATHY** (Falls City, Handy Mandy H.; 2nd Falls City H.; 3rd Beverly H., Marigold S.). **WILD SONG** (Golden Rod S.; 2nd Lassie Trial S.). **SLIPPED DISC** (5 wins at 2 and 3, $90,340; Graduation S., Del Mar Futurity; 2nd Hollywood Juvenile Championship). **JOY BAUER** (Inauguration S., Rancho Del Paso S.; 3rd Madrinas H.). And the stakes-placed winners **Gracie May** (2nd Mademoiselle S.; 3rd Debutante S.), **Serene Cathy** (3rd My Dear S.), **Telethon** (3rd Kentucky Jockey Club, Sheridan S.), **Star Bolt** (2nd Fashion S., Caligerro (2nd Sheridan H.), etc.

FEMALE LINE

MIDI'S MOM—unplaced at 2 and 3. Dam of 8 other foals, 7 other winners . . . **ACCORDANT** (7 wins, at 3, $71,558, Fall Highweight H., Longport H., Oceanport H., 2nd Jerome H., Select H.) . . . Mom's Pal (6 wins; 2nd New Jersey Futurity; dam of Whirling Mom, 3 wins at 3, $8,000) . . . Vet's Boy (44 wins at 3 to 10, $122,160; 2nd Gateway H.) . . . John Fury (19 wins at 3 to 8, $33,738) . . . Little Donot's (5 wins, $14,860), dam of **Do Sparkle** (10 wins at 3 and 5, 1966, 3rd Longport, Princeton H., Rumson H.), Mothers Day (5 wins at 2 and 3, $17,752) . . . Hello Mom (11 wins at 2 to 5, $43,300; dam of Linda Fair—7 wins at 2 to 5, 1966); Angel Kiss (9 wins at 3 to 6) . . . Hello Pop, (14 wins, $29,233).

BROWN STREET—5 wins at 2 to 5. Dam of 3 other foals . . Vidaretta (4 wins at 3 and 4) . . . Fiery Brown (unraced; dam of Joenik, 9 wins at 4 to 6, $10,409) . . . Eonian (unplaced; dam of Valle Cauca, 3 wins at 4 in Cuba).

INSULIN—unraced. Dam of 10 other foals, 5 other winners . . . Letitia S. (11 wins at 3 to 7) . . . Boss Jack (4 wins at 2 and 3) . . . Polonius (at 3) . . . Sweet Conquest (at 3) . . . Black Nymph . . . and of producers Insamer (unraced; granddam of **FIVE TO TWO**) . . . Ida El . . . Addie A. . . . Eternal Pride.

MESQUITE—unplaced at 2. Dam of . . . Pretty Run (9 wins at 4 and 5) . . . and of producers Our Anniversary (dam of **BIG REBEL**—winner 2 seasons, Jolly Roger Steeplechase, Duettiste Steeplechase H.; 2nd Hendrie Steeplechase H.; 3rd Good and Plenty Steeplechase H.; 2nd Autumn Steeplechase H., etc.; **Our Bud**—27 wins; 2nd Cincinnati Trophy) . . . Gaffney Queen; (dam of winners Kiev Gaffney—13 wins; Hi Winnie producer; granddam of **ANN'S QUEST.**)

1968 Fee $500—Live Foal

(Property of Joseph R. Madden)

STANDING AT

SUMMER HILL FARM

Phone: 301-HU 9-4642

John C. Mobberly
Glenelg, Md.

DELTONA

Gray Horse, 1961

NATIVE DANCER (Gray, 1950)	Polynesian	Unbreakable	*Sickle	Phalaris
				Selene
			*Blue Glass	*Prince Palatine
				Hour Glass II
		Black Polly	*Polymelian	Polymelus
				*Pasquita
			Black Queen	Pompey
				Black Maria
	Geisha	Discovery	Display	Fair Play
				*Cicuta
			Ariadne	Light Brigade
				Adrienne
		Miyako	John P. Grier	Whisk Broom II
				Wonder
			La Chica	Sweep
				*La Grisette
SEA FAN (Brown, 1948)	Peace Chance	Chance Shot	Fair Play	Hastings
				*Fairy Gold
			*Quelle Chance	Ethelbert
				*Quelle est Belle III
		Peace	*Stefan the Great	The Tetrarch
				*Perfect Peach
			*Memories II	Rabelais
				Wallflower 2nd
	Yasod	*Hilltown	*Blenheim II	Blandford
				Malva
			*Phaona	Phalaris
				Destination
		Do Say	*Dis Donc	Sardanapale
				Lady Hamburg 2nd
			Clare	Bannockburn
				Augusta Victoria

Male Line (E) Eclipse
No. 2 Family

HIS RECORD

ON THE TRACK

Deltona did not race.

IN THE STUD

Deltona entered the stud in 1967.

MALE LINE

HIS SIRE, NATIVE DANCER, won 21 races out of 22 starts, $785,240, including Preakness S., Belmont S., Metropolitan H., American Derby, Arlington Classic, Withers S., Wood Memorial H., Flash S., Youthful S., Futurity S., Saratoga Special, Grand Union Hotel S., Hopeful S., East View S., Gotham S., Dwyer S., Travers S., American Derby, 2nd Kentucky Derby, voted Champion of his division every year he raced, twice voted American Champion and once "Horse of the Year."

NATIVE DANCER HAS SIRED:

RAISE A NATIVE (etr, at Aqueduct, 5 fur., :57⅘, ntr, at Aqueduct, 5½ fur., 1:02⅗; top weighted on Experimental Free H.), RATTLE DANCER (over $120,000), GOOD MOVE ($123,620), PAN DANCER, HULA DANCER (in France and England, Prix Yacowlef, Grand Criterium, Prix de la Salamandre, One Thousand Guineas, Champion S., Prix Jacques le Marios, Prix du Moulin de Longchamp, etc., top weighted in French Free H.), TAKAWALK (Prix La Rochette in France), DAN CUPID (sire in France of *SEA BIRD, world's best 3-year-old of 1965), KAUAI KING (9 wins, $381,397, Kentucky Derby, Preakness S., Governor's Gold Cup S., Prince George's S., Fountain of Youth S.), BRIGHT SILVER, DANCE RHYTHM, NATIVE PRINCE (Juvenile S., Great American S., Gulfstream Park Dinner S.), SENSE OF RHYTHM (Rockingham Special S.), SHIMMY DANCER, TABOO, SIT THIS OUT, EAST INDIAN, VASE, RING AROUND, FOLK DANCER, SECRET STEP (in England), CARNIVAL DANCER (in England), HONG KONG (in England), NATIVE CHARGER, BALLET ROSE, WATER TWISTER, NATIVE STREET, BRIGHT SILVER, COURBETTE, GALA PERFORMANCE, WAR EMPEROR, DANCER'S IMAGE, VIKING DANCER, and the stakes-placed Dance All Night, Waddle, My Sister Kate, Scarlet, Jungle Dancer, Look Ma, Time Step, Footloose, Hilo Hattie, Dancing Lark, Hula Girl, Meadow Stream, Shimmering Gold, Shenanigans, Native Pitt, Native-Born, Odd Dancer, Understudy, Optical Grey, etc.

FEMALE LINE

SEA FAN. 7 wins, 2 to 4, $18,725. Dam of ALIAS (24 wins, 3 to 9, $77,991, Quebec S., ntr, 2nd Potomac H., Eastern Shore S., Swynford S., 3rd Eclipse H.) . . . Fansea That (unraced, dam of the winners Mr. Nino, Brother F., Heavy Sea).

YASOD. Unraced. Dam of 4 other winners, including Veracity (14 wins, 2 to 6, $24,372, dam of the winner Mickey's Brother) . . . Diction (2 wins at 3, $5,380, dam of Lucky, 2nd Con Jackson H.; Dulation) . . . New Favor (winner at 4, dam of 2 winners) . . . No Mercy (winner at 2).

DO SAY. Winner at 2. Dam of 8 winners, including Richwell (5 wins, 3 to 5, $10,695) . . . Say Do (15 wins, 3 to 7) . . . Little Maxie . . . Persuasive . . . Gran Cosa . . . Skippers Mate (8 wins, 2 to 5) . . . Dartaway (5 wins at 3 and 4) . . . Hawkwood Sis (9 wins, 3 to 5, ntr, Cahokai Downs, 1 mi. in 1:40⅕; dam of the winners Cadwood, Gem Hawk, Hawkwood Sir, Turn The Corner) . . . Lady Rich (placed, dam of 4 winners) . . . Say To (unraced, dam of 7 winners, including Repeat Mandate, 13 wins, $47,215, 3rd Waterford Park S.; Rigor Mortis, 12 wins, 3rd Euclid H.; Ruff Mate, 31 wins, 3 to 12, etc.).

CLARE. 7 wins, 2 to 4. Dam of the winners Transport (23 wins, 2 to 8, $16,690) . . . Razzle Dazzle (5 wins) . . . Omel (3 wins) . . . Rhyme and Reason (9 wins, 2 to 4, $10,650) . . . Vallette (4 wins, producer).

1968 Fee $1,000—Live Foal
(Property of Marbrow Farms)

STANDING AT

WINDY HILLS FARM

Phone: 301-848-5533 (Office)
301-848-7908 (Home)

Thomas R. O'Farrell
Rt. 3, Westminster, Md.

DEVIL'S TATTOO

Bay Horse, 1963

ROUGH'N TUMBLE (Bay, 1948)	Free For All	Questionnaire	Sting	Spur
				Gnat
			Miss Puzzle	Disguise
				Ruby Nethersole
		Panay	*Chicle	Spearmint
				Lady Humburg II
			Panasette	Whisk Broom II
				Panasine
	Roused	*Bull Dog	*Teddy	Ajax
				Rondeau
			Plucky Liege	Spearmint
				Concertina
		Rude Awakening	Upset	Whisk Broom II
				Pankhurst
			Cushion	Nonpareil
				Hassock
BOODLETTE (Chestnut, 1954)	Boodle	*Mahmoud	*Blenheim II	Blandford
				Malva
			Mah Mahal	Gainsborough
				Mumtaz Mahal
		Boojiana	Boojum	John P. Grier
				Elf
			Foxiana	*Stefan the Great
				Istar
	Eternalette	Eternal Bull	*Bull Dog	*Teddy
				Plucky Liege
			Rose Eternal	Eternal
				Rose of Roses
		Oconee	Whiskalong	Whisk Broom II
				Lady Hamburg II
			Anna M. Humphrey	Peter Quince
				Eden Hall

Male Line (E) Eclipse
No. 1 Family

HIS RECORD

ON THE TRACK

Age	Starts	1st	2nd	3rd	Won
2	3	0	3	0	$ 2,520
3	10	2	2	1	8,575
4	3	0	0	0	0
	16	2	5	1	$11,095

At 3, won an allowance race at Aqueduct (1 mile, defeating Fuerza, Bushfighter, etc.) and a maiden race at Hialeah (6 furlongs, by 2½ lengths, defeating Tulak, Shanty, etc.).

IN THE STUD

Devil's Tattoo enters stud in 1968.

MALE LINE

HIS SIRE, **ROUGH'N TUMBLE**, stakes winner of $126,980, including Primer S., Santa Anita Derby, 2nd Garden State S., Remsen H., Sheridan H., 3rd Futurity S., San Felipe S.

ROUGH'N TUMBLE HAS SIRED:

DR. FAGER (11 wins, $596,532, to 3, 1967, including Arlington Classic, Withers S., Cowdin S., Rockingham Special S. in new track record, Gotham S., World's Playground S., New Hampshire Sweepstakes Classic, Vosburgh H., Hawthorne Gold Cup, 2nd Champagne S., 3rd Woodward S.), **FLAG RAISER** (Gotham S., Wood Memorial S., Withers S., Bay Shore S., Princeton H., Stuyvesant H., Atlantic City H., 2nd Dover S., Cherry Hill S., Florida Breeders' S., Quaker City H., 3rd Great American S., Remsen S., Vosburgh H., Queens County H., City of Coral Gables H., Royal Poinciana H., William duPont Jr. H., Fall Highweight H.), **MY DEAR GIRL** (Gardenia S., Frizette S., Florida Breeders' S., 2nd Arlington Lassie S., Las Flores H., Interborough H., 3rd Gallorette S., voted best 2-year-old filly of 1959), **YES YOU WILL** (John B. Campbell H., Burch Memorial H., Carter H., Abraham Lincoln S., Boardwalk H., 2nd Fall Highweight H., Ventnor Turf H., Valley Forge H., etc.), **CONESTOGA** (Idlewild H., Seashore S., King Neptune H., Ventnor Turf H., Atlantic City H., Green Valley H., John B. Campbell H., 2nd Grey Lag H., Turf Cup S., 3rd Select H., Leonard Richards S., **GUNFLINT** (Kent S., 2nd Garden State S., 3rd Hibiscus S.), **WEDLOCK** (Kentucky Oaks, 2nd Thelma S., 3rd Oaks Prep), **TREASURE CHEST** (Modesty H., Lottie Wolf Memorial S., 3rd Four Winds H., Blue Hen S., Beverly H., Sweet Patootie S.), **TUMBLE TURBIE** (C. W. Bidwell Memorial H., Chicago H., 2nd Laurance Armour H., Clark H., 3rd Midwest H.), **O'CALAWAY** (National Stallion S.), **RAGTIME COWBOY** (L. E. Stoddard, Jr. Stp. S., 3rd Elkridge Hurdle S.), **ROUGH NOTE** (James E. Dooley Memorial H., 2nd Christopher Columbus H., 3rd Broward H., Florida Breeders' S., Constitution S., Royal Palm H.), **CARROLLTON** (in P. R.), **FLORIDA VALUE** (Louisiana H., Oil Capitol H.), **RUFFLED FEATHERS** (Man o' War S., 3rd Knickerbocker H.), etc.

FEMALE LINE

BOODLETTE. 5 wins at 2 and 4. Dam of 4 other winners: **MONEY TO BURN** (10 wins, 2 to 4, $119,195, Miss Chicago S., Cinderella S., Lassie Trial S., 2nd Frizette S., Orchid S., 3rd Mademoiselle S., Suwannee River H.) . . . **STASH IT AWAY** (5 wins, $34,304, to 3, 1967, Sweet Patootie H., 3rd Misty Isle H., Good Neighbor H.) . . . Miss Flintstone (3 wins at 2 and 3) . . . Hit the Till (winner at 2 and 3, $5,870).

ETERNALETTE. Unraced. Dam of **BLUE ETERNAL** (7 wins, 2 to 4, $27,625, Gulfstream Park Dinner S., 2nd Hialeah Juvenile S., producer) . . . Monetary (20 wins, 2 to 7) . . . Scotch Tune (10 wins at 2 and 4, $35,520) . . . Be Eternal (7 wins, 3 to 5, in Mexico) . . . Brothers Keeper (4 wins, to 5, 1967) . . . Reviewal (winner at 2) . . . Sac Alert (winner at 3, 1967) . . . Pantha (dam of 2 foals to race, both winners).

OCONEE. Unraced. Dam of **BLUE LANCER** (5 wins at 2 and 3, $27,500, Swift S., Farrell H., sire) . . . Geneva Lad (3 wins at 4, sire) . . . Teen Age (2 wins at 2, producer) . . . Sirad (2 wins, $9,225) . . . Arceay (winner at 4) . . . Marge Graham (granddam of stakes winner **TREASURE KING**, 3 wins, $22,200, Cabrillo S.) . . . Lady Merrick (producer).

ANNA M. HUMPHREY. 3 wins at 2 and 3, Clipsetta S., Ashland Oaks, 2nd Blue Grass S., Clark H. Half-sister to **MR. MUTT** (2 wins, Junior Champion S., 2nd Belmont S., 3rd Travers S., Lawrence Realization, Babylon H., Walden S., Colorado S.). Dam of 11 other foals, including **Dixie King** (3 wins at 3, 3rd Latonia Championship S.).

1968 Fee $500—Live Foal

(Property of Mrs. Edith Marienhoff)

STANDING AT

WINDY HILLS FARM

Phone: 301-848-5533 (office)
301-848-7908 (home)

Thomas R. O'Farrell
Rt. 3, Westminster, Md.

*DJEDDAH

Chestnut Horse, 1945

HIS RECORD

ON THE TRACK
IN FRANCE AND ENGLAND

Age	Starts	1st	2nd	3rd	Won
2	4	2	1	0	721,400 fr.
3	6	1	1	0	207,950
4	6	5	0	0	1,114,400
5	1	0	0	1	100,000
	17	8	2	1	2,143,750 fr. and £11,293

At 2, *Djeddah, broke his maiden by winning the Prix Yacowlef, defeating Tintoret and Lauzum. He also won the Criterium de Maisons-Laffitte by two lengths over Lutteuse and Chorale. He ran second to Balle Negre in the Prix La Rochette with Bey third. At 3, *Djeddah won an allowance race at Deauville and ran second to Alycidon in the King George VI S. at Ascot. At 4, he won the Eclipse S. by 3 lengths from Tennyson and Faux Tirage, won the Champion S. from Pambidian and Krakatao, the Prix Daphnis et Chloe beating Balsamine and Tuthmess by 2 lengths, the Prix La Bourse by 2 lengths from Medium and Tambour, and the Prix d' Hedouville from Le Texas and Bey. At 5, *Djeddah ran third to Fontenay and Amour Drake in the Prix Ganay.

IN THE STUD

Year	Wnrs.	1st	Earnings
1954	10	18	$ 93,813
1955	19	46	292,760
1956	31	53	156,525
1957	35	77	257,407
1958	42	92	221,941
1959	46	106	260,895
1960	44	91	222,178
1961	43	109	249,528
1962	36	83	194,077
1963	30	82	231,689
1964	21	42	113,283
1965	19	42	127,719
1966	25	58	156,439
1967	18	33	63,486*
	175	932	$2,641,740*

* To November 1, 1967

DJEBEL (Bay, 1937)	Tourbillon	*Ksar	Bruleur	Chouberski
				Basse Terre
			Kizil Kourgan	Omnium II
		Durban	*Durbar II	Kasbah
				Rabelais
			Banshee	Armenia
				Irish Lad
	Loika	Gay Crusader	Bayardo	Frizette
				Bay Ronald
			Gay Laura	Galicia
				Beppo
		Coeur a Coeur	*Teddy	Galeottia
				Ajax
			Ballantrae	Rondeau
				Ayrshire
DJEZIMA (Chestnut, 1933)	Asterus	*Teddy	Ajax	Abeyance
				Flying Fox
			Rondeau	Amie
				Bay Ronald
		Astrella	Verdun	Doremi
				Rabelais
			St. Astra	Vellena
				Ladas
	Heldifann	*Durbar II	Rabelais	St. Celestra
				St. Simon
			Armenia	Satirical
				*Meddler
		Banshee	Irish Lad	Urania
				*Candlemas
			Frizette	Arrowgrass
				Hamburg
				*Ondulee

Male line (H) Herod.
No. 13 Family.

MALE LINE

HIS SIRE, DJEBEL, was the leading sire in France 3 seasons. He is the sire of *MY BABU, CORONATION V, ARBAR, GALCADOR, *DJEDDAH, MARVEIL, DJELFA, ARBELE, MONTENICA, ARGUR, CORDOVA, APOLLONIA, FLORIADOS, JANIARI, etc.

*DJEDDAH HAS SIRED:

LALUN. Kentucky Oaks, Pageant S., Beldame H., 2nd C. C. A. Oaks, 3rd Matron S. MR. BRIEF. Eyeopener S., Preview S., Fort Erie H. PORT OF MECCA. Wilmington H., Thomas E. Wood Memorial H., 2nd Juvenile S., Mayflower S., Chicago H., Fayette H., 3rd Hyde Park S. CAPTOR. Valedictory H., Niagara S., Seaway H., 2nd Woodstock S., Swynford S. twice, 3rd Toronto Cup H., Bison City S., Sandown S., Fairbank S. TURBO. Chicago's American Charities, Inc. H., 3rd Snaro H. GAY LOTHARIO. Heresy S. DJEBAH. Graduation S. DJEDDAH'S STAR. Chagrin Valley Turf H. CRAIGWOOD. Boardwalk H., 2nd Kent S., Longport H., Oceanport H., 3rd Delaware Valley S., Great Lakes S., Midwest H. JEDU. Latonia H. KAROC. Omaha H. CUP MAN. Absecon Island H., 3rd Flamingo S., Experimental Free H. UNCLE PERCY. Clang H. (twice), Oceanport H., Meadowland H.; 2nd Chicago H., Kentucky H.; 3rd Clang H., Brandywine Turf H., Oceanport H., Laurance Armour H .*Djeddah has sired 175 winners in this country.

*DJEDDAH'S DAUGHTERS HAVE PRODUCED:

NEVER BEND (winner of $641,524), PROUD CLARION (winner Kentucky Derby, 1967), PRODANA NEVIESTA, ENEIDA, JUST DON'T SHOVE, ILL WIND.

FEMALE LINE

DJEZIMA, 2 wins at 2. Her other foals are: *PRIAM II. Stakes winner of 10 races in England and France, Grand Criterium, Prix Daphnis, Prix d'Harcourt, Prix d'Ispahan, Prix La Coupe de Maisons-Laffitte, Prix de la Seine, Hardwicke S. Sire in France and U.S. . . . Flamboyant. Winner at 3, 2nd Prix Pourtales. . . . Tourzima. Winner at 2. Dam of 8 winners, including COREJADA (Findon S., Lowther S., Cheveley Park S., Irish Oaks, Poule d'Essai des Pouliches, 2nd French Oaks, 3rd Yorkshire Oaks, dam of MACIP, Prix Royal-Oak, Prix Kergorlay, Gold Cup; APOLLONIA, undefeated, Grand Criterium, Poule d'Essai des Pouliches, French Oaks, Prix Yacowlef, Prix Morny;ARCOR Prix du Conseil Municipal), ALBANILLA (Criterium de Maisons-Laffitte, producer), FLORIANA (Criterium de Maisons-Laffitte), Timar (3rd Prix Gallinule, Prix Pourtales), Tholgor (3rd Prix Le Marois), Gloriana (2nd Prix Quincey), Naziad (dam of FAUBLAS, Prix Daphnis, Prix Noailles: MARSYAD, Dewhurst S.). . . . Other winners: Siamek . . . Ismene . . . Atal . . . *Pharima II (producer). Palaos. Dam of 5 winners, including PHARAOS (Scarborough S., Prix du Bois, Prix de la Foret), PARAIBA (Blue Seal S.), ALMAOS (Prix du Casino), Islande (3rd Accession S.). Dew Drop. Unraced. Dam of winners in England and Brazil.

HELDIFANN. 3 wins at 2. Dam of: Coronis. Winner at 3. Dam of 10 winners, including CALONICE (Prix de Minerve, dam of HEDJAZ, Prix Vermout; SHAKER, Grand Prix de la Ville de Vichy, Grand Handicap du Tremblay), SALAMIS (Prix Yacowlef, producer), IROR (Prix Thomas Bryon), AMPHIS (Grand Prix de la Ville de Vichy), ISOCLES (3rd Prix Herod, Prix Pourtales, sire), Damoiselle (dam of CARDANIL, Prix de Sablonville, Prix d'Arenberg, Prix de la Grotte; *HILLTOP II, White Rose S., Chesterfield Cup H. S.). Other winners: Adagio, Pharaon, Hrymifox.

BANSHEE, 4 wins, 2 to 4, French One Thousand Guineas, Prix Yacowlef, 2nd Prix Morny, 3rd Prix Citronelle, Prix La Rochette, French Oaks. Produced 6 other foals: DURBAN. Grand Criterium d'Ostende, Grand Criterium, Prix Vermeille. Dam of stakes winners TOURBILLON, BANSTAR, DIADEME. Other winners: *Ernest A., Sheba (producer). Producers: *Dustpan II, *Apparition, *Deena Shee.

1968 Fee—Private Contract
(Property of Crompton Smith)

STANDING AT

FOXFIRE FARM

Phone: 301-692-6491 or 557-7372

Monkton, Md.

DUC DE GREAT

Brown Horse, 1962

HIS RECORD

ON THE TRACK

Age	Starts	1st	2nd	3rd	Won
2	13	4	2	0	$ 28,530
3	19	1	5	2	47,046
4	6	2	1	1	36,046
5	6	1	2	0	18,885
	44	8	10	3	$130,507*

*Through January 1, 1968.

At 2, he won the Mayflower S. at Suffolk Downs (6 furlongs, defeating Eagle's Scream Louis Arnold, etc.), an allowance race at Pimlico (by 2 lengths, carrying top weight of 122 lbs.; defeating Steve Leo, Jr. 115, etc.), an allowance race at Aqueduct (5 1/2 furlongs, by 2 1/2 lengths) and a maiden race at Aqueduct (5 furlongs, by 4 lengths). He ran second in the Pimlico Breeders' S. (1 1/16 miles on a muddy track, carrying top weight of 122, to Tom Stone 119). At 3, he won a 6 furlong allowance race at Bowie by 2 lengths, carrying top weight of 121 lbs. and ran second in the Dwyer H. (1 1/4 miles, to Staunchness, defeating Hail to All, etc.), Leonard Richards S. (1 1/8 miles to First Family), Constitution S. (carrying top weight of 119 lbs., to Record Dash 113), Tomasello Memorial S. (1 1/16 miles to Slystitch by a nose), and the Suffolk Downs S. (carrying top weight of 119 lbs., to Rorque 110), third in the Annapolis S. (to Steve Leo, Jr., Evil Weevil). At 4, he won the Jennings H. (1 1/8 miles by 2 lengths defeating Solid Fuel, etc.) and a handicap at Bowie (1 1/16 miles, on a muddy, track by 2 1/4 lengths), and was third in the Maryland H. (1 1/16 miles, turf, to Green Felt Teetotaler). At 5, he won a 7 furlong allowance race at Aqueduct by 4 lengths, defeating Twin Teddy, Flying Tackle, Gary G., etc.

IN THE STUD

Duc de Great enters stud in 1968.

DUC DE FER (Brown, 1951)	Spy Song	Balladier	Black Toney	Peter Pan
				Belgravia
			Blue Warbler	*North Star III
				*May Bird
		Mata Hari	Peter Hastings	Peter Pan
				Nellie Hastings
			War Woman	Man o' War
				Topaz
	Lady Waterloo	*Quatre Bras II	*Teddy	Ajax
				Rondeau
			Plucky Liege	Spearmint
				Concertina
		Dark Rose	*Light Brigade	Picton
				Bridge of Sighs
			Hindoo Rose	Hindoo
				Janie Clay
GREAT PARTY (Bay, 1955)	Great Circle	*Beau Pere	Son-in-Law	Dark Ronald
				Mother-in-Law
			Cinna	Polymelus
				Baroness la Fleche
		Hemisphere	*Blenheim II	Blandford
				Malva
			Panoramic	Chance Shot
				Dust Whirl
	Birthday Party	Balladier	Black Toney	Peter Pan
				Belgravia
			Blue Warbler	*North Star III
				*May Bird
		Mixed Party	*Strolling Player	Grand Parade
				Comedienne
			Celebration	High Time
				Sand Pocket

Male Line (E) Eclipse
No. 22 Family

MALE LINE

HIS SIRE, DUC DE FER, won 23 races, $225,791, William Penn S., Myrtlewood H., Pageant H., Interborough H .O,ceanport H., San Carlos H., Hollywood H., Parkway H., Laurel Sprint H., Christopher J. Fitzgerald H., 2nd Delaware Valley S., Ocean City H., Myrtlewood H., Coral Gables H., Wilmington H., 3rd Shevlin S., Princeton H., Santa Barbara H.

DUC DE FER HAS SIRED:

BON NOUVEL (voted best steeplechase horse of 1964 and 1965), DUC D'ECLAIR (Prince S., Cincinnati Trophy), ENCORE FER (Clyde Tingley Memorial H., 2nd San Cruces S., Colorado Silver S., New Mexico H., Adamedan H., 3rd Enchantment S. H., Sam J. Whiting Memorial H., San Matean H., FER LENE (Tri-State Futurity), Sharyn Dear (2nd Fair Grounds Debutante S.), Duc de Thor (2nd Remsen S.), Rex de Plumbum (3rd Christiana S.), etc.

SPY SONG, stakes winner of 15 races, $206,325, has sired more than 25 stakes winners, including CRIMSON SATAN (18 wins, $796,077, voted best 2-year-old of 1961, Garden State S., Washington Park H., Pimlico Futurilty, etc.), SARI'S SONG, FULVOUS, TIDEWATER, ROYAL NOTE, TRISONG, INFORMANT, SLY POLA, MISS ERLEN, FULCRUM, ARABIAN SPY, etc.

SPY SONG HAS SIRED:

SPY SONG, stakes winner of 15 races $206,325, including Arlington Futurity, Hawthorne Spring H., Clang H., Hawthorne Speed H., Chicago H., Myrtlewood S., etc. is sire of more than 20 stakes winners, including FULCRUM (Breeders' Futurity, Ben Ali H., etc., sire), ROYAL NOTE (Lafayette S., Bashford Manor S., Cherry Hill S., Dover S., Arlington Futurity), CRIMSON SATAN, FULVOUS, TRISONG, ROYAL ANTHEM, SLY POLA, SAFE MESSAGE, CARONAT, CHARLIE'S SONG, GRAY FLANK, GOLD DUCHESS, LITTLE ONE S., MISS ERLEN, SPY MAGIC, TINGLE, INFORMANT, TONDI, TIDEWATER, SARI'S SONG, GLOOMING, etc.

FEMALE LINE

GREAT PARTY. 2 wins at 3, $5,550. Dam of 4 other foals, including Party Cop (8 wins at 2 and 3, $28,960) . . . Putnam Circle winner at 2 and 3, 1967) . . . Our Nail (placed at 2, 1967).

BIRTHDAY PARTY. 2 wins at 2, $9,350. Produced 6 other winners: Chance Deb (17 wins, 2 to 7, $70,910, dam of BLUE SKYER, 5 wins, $77,820, Louisiana Derby, 3rd Metropolitan H., Flamingo S., Kentucky Derby) . . . Saratoga Party (7 wins at 3 and 4, $17,395) . . . Jolly Princess (2 wins at 3, dam of Lady Amigo, 2nd Modesty H.) . . . Saratoga Flirt (2 wins at 3) . . . Country Fair (winner at 3) . . . Fasting (winner at 2, producer).

MIXED PARTY. 8 wins in 3 seasons. Half-sister to ACCOLADE, JOYRIDE, THIRD PARTY, RINGIE. Produced 6 other foals, all winners: US (18 wins, 2 to 6, Wakefield H., 2nd Fashion S., Astoria S., 3rd Betsy Ross S., producer) . . . Daisy (16 wins, 2 to 6, dam of 9 winners including LAWDAY, 8 wins, 3 to 6, $31,795, Durham Cup H., 2nd Breeders' S., 3rd Inferno H., Valedictory H.; FLAREDAY, 6 wins at 2 and 4, $19,705, Coronation S., 2nd Princess Elizabeth S., producer; TEDDIKINS, 5 wins, Princess Elizabeth S., 3rd Eyeopener S., producer; SEA DAISY, 7 wins, Fury S., 3rd Princess Elizabeth S., producer) . . . Rude Minx (7 wins, 4 to 6, dam of 5 winners including CAP STADIUM, 7 wins, 3 to 5, Thanksgiving Day Sweepstakes) . . . Yankee Party (16 wins, 2 to 6) . . . Patches (6 wins at 2 and 3, producer) . . . New Party (4 wins, 3 to 5).

1968 Fee $500

(Property of Mr. and Mrs. Alan Fitzgerald)

STANDING AT

THE CURRAGH

Desmond R. Flynn
Phone: 301-885-5324

Town Point Road
Chesapeake City, Maryland

EASTERN HOBO

Chestnut Horse, 1955

HIS RECORD

ON THE TRACK

Age	Starts	1st	2nd	3rd	Won
2	12	3	0	1	$13,617
3	14	3	0	2	13,278
4	18	6	5	0	21,655
5	12	2	3	2	7,135
6	9	2	0	1	7,890
7	1	0	0	0	175
	66	16	8	6	$63,750

At 2, won Bowie Breeders' S. (defeating Wayward Bird, Searching Wind, etc.), a 5 furlong allowance race at Pimlico and a 4½ furlong maiden race at Laurel, 4th in the Christiana S. At 3, won a 6 furlong allowance race at Monmouth Park, a 6 furlong allowance race at Laurel (by 3 lengths), and an allowance race at Pimlico (1 mile 70 yds.), 4th in the Jennings H. (1⅛ miles). At 4, won a 6 furlong allowance race at Sunshine Park, a 6 furlong allowance race at Delaware, a 6 furlong race at Saratoga, a 6½ furlong allowance race at Saratoga, a 1 mile allowance race at Saratoga and a 6 furlong allowance race at Laurel. At 5, won a 1 mile allowance race at Bel Air (defeating Tuscanaway, Kum on Doc, etc.) and a 6 furlong allowance race at Pimlico (by 5 lengths). At 6, won a 6 furlong race at Bowie and a 5½ furlong allowance race at Bowie (defeating Tuscany Pomp, Yes You Will, etc.). At 7, 4th at Monmouth Park in his only start.

IN THE STUD

Eastern Hobo had 1 foal in his first crop, the 2-year-old winner Greynan (at Monmouth Park). In his second crop (2-year-olds of 1967), he had two foals.

- EASTERN FLYWAY (Bay, 1947)
  - Roman
    - *Sir Gallahad III
      - *Teddy
        - Ajax
        - Rondeau
      - Plucky Liege
        - Spearmint
        - Concertina
    - *Buckup
      - Buchan
        - Sunstar
        - Hamoaze
      - Look Up
        - Ultimus
        - Sweep'g Glance
  - Miss Porter
    - The Porter
      - Sweep
        - Ben Brush
        - Pink Domino
      - Ballet Girl
        - St. Leonards
        - *Cerito
    - Adequate
      - Pennant
        - Peter Pan
        - *Royal Rose
      - Disparity
        - *Singleton
        - Dissembler
- PONEMAH (Bay, 1937)
  - High Quest
    - *Sir Gallahad III
      - *Teddy
        - Ajax
        - Rondeau
      - Plucky Liege
        - Spearmint
        - Concertina
    - Etoile Filante
      - Fair Play
        - Hastings
        - *Fairy Gold
      - Chit Chat
        - *Rock Sand
        - *Chinkara
  - The Squaw
    - Jim Gaffney
      - *Golden Garter
        - Bend Or
        - Sanda
      - Miss Maxim
        - *Maxim
        - Ventura
    - Wawbeek
      - Rockton
        - *Meddler
        - Brown Princess
      - Kenneyetto
        - Clifford
        - Princ's Monm'th

Male Line (E) Eclipse
No. 2 Family

MALE LINE

HIS SIRE, **EASTERN FLYWAY,** won 9 races, 2 to 5, including Bowie Kindergarten S., 2nd Richard Johnson S. Eastern Flyway sired 2 foals, including **EASTERN HOBO** (16 wins, $63,750, Bowie Breeders' S.) and the winner Flyway Flyer.

HIS SIRE, **ROMAN,** won 18 races, $56,060, including Lafayette, Bashford Manor, Hyde Park, Laurel S., Chicago, Jerome, Fall Highweight, Fleetwing, American Legion H.; set 2 new track records.

ROMAN HAS SIRED:

TIMES ROMAN (8 wins, $103,605; Louisville, Myrtlewood H.). **HASTY ROAD** (14 wins, $541,402; Preakness, Widener H., Arlington, Washington Park, Breeders' Futurities, Kentucky Jockey Club S., Warren Wright Memorial H., etc.; 2nd Kentucky Derby. Sire). **QUEEN HOPEFUL** (18 wins, $365,044; Florida Oaks, Black Eyed Susan, Arlington Lassie, Princess Pat, Mademoiselle, Orchid S., Suwannee River, Beverly, Yo Tambien, Modesty H., etc.). **ROMAN LINE** (6 wins, $112,141; Breeders' Futurity, Derby Trial; 2nd Kentucky Derby, Louisiana Derby; 3rd Blue Grass, Preakness S.). And the other winners of over $100,000, **ROMANITA, CHIEF OF CHIEFS, PRINCESS LYGIA, I WILL, COSMIC MISSILE, HASTY DOLL, PLAY TIME, ROMAN BATH.** And the stakes winners **HANNIBAL, ROMAN PATROL, PROVOCATIVE, LADY GUNNER, OCEAN BRIEF, EASTERN FLYWAY, DANDILLY, CURTICE, ROMAN BATTLE, PLUCKY ROMAN, CATULLUS,** etc.

FEMALE LINE

PONEMAH. 2 wins at 2. Dam of 10 winners, including: Jenny Judge (11 wins, $14,515) . . . Talasea (6 wins, 2 to 5, dam of 5 winners) . . . Ration Book (19 wins, 3 to 10) . . . Baggage Boy (15 wins, 2 to 8, $28,850) . . . Red Lips (18 wins, 3 to 7, $35,345) . . . On Guard (9 wins, 2 to 6) . . . Yandall (4 wins at 3, $11,162) . . . Raboul . . . Wanima . . . Pamlico.

THE SQUAW. Winner at 2 and 3. Dam of: **ACAUTAW** (31 wins, 2 to 8, Bowie Kindergarten S., 2nd Pimlico Home Bred S., Maryland Futurity) . . . Mattapony (16 wins, 2 to 7, dam of 7 winners, including Busy Indian—26 wins, 2 to 8; Busy Pony—$18,970; Busy Sis—$15,525, dam of **Busy Harvest,** 14 wins, 2nd Gulfstream Park Dinner S., 3rd Florida Breeders' S., Gulfstream Park Juvenile S., etc.; Busy Mattie—$10,935, producer; Lady Benton—producer; Busy Princess; Busy Pawnee) . . . **Nansemond** (7 wins, 3rd Maryland Futurity, Selima S., dam of 4 winners) . . . Muskoday (5 wins, 2 to 6) . . . Son of Troy (winner at 2) . . . Pianatank (dam of Pharakin—18 wins to 11, 1965, $45,438).

WAWBEEK. 3 wins at 2, Demoiselle S. Produced 3 other winners, including **CAYUGA** (35 wins, $62,647, Pimlico Home Bred S., Mountain Valley S., National S., Quickstep H., American National H.) . . . Camp Douglas (5 wins, 2 to 4) . . . Stimulaw . . . and the producers Indian Summer (dam of **FLYING INDIAN**—4 wins, Astoria S., dam of 5 winners, including **ROYAL INDIAN,** 3 wins, Bay State Kindergarten S., 2nd Susan S., etc.; granddam of **NEDERSLAST**—Clasico Anahuac; **Corvas Dulces; OK Chief; In Reward**—12 wins, 2 to 6, $37,965, 3rd Haggin S.; Natch—producer; Colorset—$12,635; Indian Giver—$18,152; Indian Goods; Indian Quest; Christine B.; Pete Beiltro) . . . Spinmaker.

1968 Fee $250—Live Foal

(Property of John Bruning, leased by Harold Herman)

STANDING AT

RED OAK FARMS

Poolesville, Md. 20837

301-349-5157

EDLISS

Bay Horse, 1955

HIS RECORD

ON THE TRACK

Age	Starts	1st	2nd	3rd	Won
2	3	3	0	0	$ 6,200
3	3	0	1	0	2,565
4	8	0	1	2	1,530
5	11	5	3	1	12,050
6	7	2	2	1	4,585
7	3	2	0	0	2,450
	35	12	7	4	$29,380

At 2, won a maiden race (3 fur. in :33⅕ defeating Hubcap, Hash Acres, Bolero U., etc.), an allowance race defeating Jimmer, Quizzer, Aero Commander, etc. and a 6 furlong allowance race by 2 lengths defeating Picnicking, Arnold H. At 3, won a 6 furlong allowance race at Hialeah defeating Sun King, Day Court, etc., and ran fourth in the Swift Stakes to Hubcap, Levelation, Nisht Amoal, etc. At 4, ran second once to Lot o'Hart, in a 6 furlong race, defeating Hot Coffee, Roaming Red, etc. At 5, won 5 of his 11 starts at Delaware and Pimlico. At 6, won 2 of his 7 starts and at 7 won 2 of his 3 starts.

IN THE STUD

Edliss stood his first full season in 1963. He was test-bred to one mare in 1962. From that mating came Spruce Up, a winner of two races at two (1965) and six races at 4 (1967) for lifetime earnings of $27,465. Edliss's second crop consisted of 3 foals, all of which won. They are Three Bridges, Charles Street, Suits. From his third crop of 5 foals comes Giggeragin who placed at 2, 1967.

PIET (Chestnut, 1945)	Grand Slam	Chance Play	Fair Play	Hastings
				*Fairy Gold
			*Quelle Chance	Ethelbert
				*Qu'Elle est Belle II
		Jeanne Bowdre	Luke McLuke	Ultimus
				Midge
			*Black Brocade	Neil Gow
	Valdina Lark	Blue Larkspur	Black Servant	Black Velvet
				Black Toney
			Blossom Time	*Padula
				*North Star III
		Teco	*Golden Guinea	*Vaila
				Polymelus
			Round the World	Miranda
				*Lackford
BABY COMET (Bay, 1947)	Teddy's Comet	*Teddy	Ajax	Nellie Bly
				Flying Fox
			Rondeau	Amie
				Bay Ronald
		Flying Comet	Peter Pan	Doremi
				Commando
			*Starflight	*Cinderella
				Sunstar
	Rose Baby	Jean Valjean	*Stefan the Great	Angelic
				The Tetrarch
			Jeanne Bowdre	*Perfect Peach
				Luke McLuke
		Under the Rose	Sand Mole	*Black Brocade
				*Rock Sand
			Yellow Blossom	Merry Token
				Luke McLuke
				Micaela

Male Line (M) Matchem
No. 14 Family

MALE LINE

HIS SIRE, **PIET,** won 16 races and $257,440 including Arlington Futurity, Richard Johnson S., Spalding Lowe Jenkins S., Ral Parr S., Skokie H., Jamaica H., 3 times, Toboggan H., Whitney S., Bay Shore H.; 2nd Rowe Memorial, Wilmington H., Merchants' and Citizens' H., Metropolitan H., twice, Grey Lag H.

PIET HAS SIRED:

PETE'S FOLLY (30 wins, $217,219, Motor City H., SNARO H., Littletown H., Wilwyn H.; 2nd New Orleans H., Michigan Mile and One-sixteenth; 3rd A. B. Letellier Memorial H., Chas. W. Bidwill Memorial H., Laurel H., Louisiana H., National Jockey Club H., Pelleteri H., F. M. Alger Memorial H., Alligator H.), **DADDY TOM** (Commonwealth H.), **WILLIAMSTON KID** (6 wins at 2 and 3, 1966, $152,754, Hawthorne Juvenile S., Florida Derby, 2nd Freshman Derby, Freshman Derby Trial, 3rd Derby Trial S., Youthful S., Louisiana Derby). **Discard** (2nd Gravesend H., Fall Highweight H.; 3rd American Legion H.), **Meadows Miss** (2nd Suwannee River H.), **Bonay** (3rd San Mateo H.), **Fast Luck** (2nd Adirondack S.; 3rd Arlington Lassie S.), **Liz Piet** (3rd Jeanne d'Arc S.), **Willow Dare** (3rd Cleopatra H.), **Sly Piet, Roseberry** (3rd Michigan Derby, Ohio Derby), **Dutch Maid** (2nd Fair Ground Oaks, Thelma S.) and the winners Waukesha ($35,165), Lute Scoot Luke, Li'l Magpie, Cute Butterfly, Colonel Neil, Blue Brocade, Shinella, Prize Purchase, Pirate Princess, Corker, Stepping Boy, Pietro, Petrina, Pete the Great, Nostapiet, Logs Pride, Happy Hobby, Annual Wage, Short Way, Piet's Son, Lake Drive, Just a Moment, Fleet Pete (n.t.r., 1:17 for 6½ fur. at Arlington Park), Sound Out, Place Kick, Kathleen L., Aunt May, Bouncer, Cass Lake, Miss O'Halloran, Prize Fight, Tommy V. Jr., Wild Duck, Larkster, Cherry Piet, Fluent Miss, Plucky Piet, Solid Cement, Atlas, Bill Reid, Dinner Alone, Fight Night, Pic N Pie, Piets Girl, Repeat Performer, Creamo'Crop, Piet Moss, Single Dinner, Tricky Pete, Wild Will, Cuz Cam, Four Rails, Buffet Dinner, etc.

FEMALE LINE

BABY COMET. 7 wins, 2 to 4, $44,925, Rosedale S., Astoria S.; 2nd Arlington Lassie S. Dam of: Edliss (above) . . . **Christening** (2 wins at 3, in U.S., $8,840, 6 wins, 4 to 6, in France, 2nd in Prix de Petit Coubert, twice) . . . Little Helper (winner 7 races, $21,180) . . . Star Act (5 wins and $20,462, producer) . . . Enfant Terrible (8 wins, 3 to 6, 1966, $40,855) . . . Child Prodigy (2 wins at 3, 1966, $9,825).

ROSE BABY. Winner at 3. Sister to **PRETTY PET, JACK PATCHES, BILLY BEE.** Dam of the winners: Strato (10 wins, 3 to 6, $15,380) . . . Fiery Jim (6 wins at 3) . . . Dick Richards (6 wins, 3 to 5) . . . Lou Aldrich (winner at 2 and 3) . . . Martha Stanley (winner at 2).

UNDER THE ROSE. Winner at 2. Dam of: **BILLY BEE** (winner of 36 races, 2 to 12, including Baltimore H., 2nd Hawthorne Sprint H., Liberty H., Burch Memorial H.) . . . **JACK PATCHES** (26 wins, 2 to 10, Woodbine Park Autumn H.) . . . **PRETTY PET** (14 wins, 2 to 7, Harlem Claiming S.; 2nd Ladies H.; 3rd Delaware Oaks, Ladies H.; dam of 8 winners including **Plunder** —4 wins, $29,775, 2nd Alabama S., Beldame H.; dam of the winners **ACCOMPLISH**, 18 wins, $76,104, Hialeah Juvenile S.; 2nd Youthful S.; 3rd Cherry Hill S.; **Surfer**, $90,360; Gambit; etc.—, Pretty Pet is also the dam of the winners Jay Dee Jay, Vortex, Torrent, Maori, Network and the winning producer Athena, granddam of **RIVER GAMBLER, MR. JOTO**) . . . Noble Boy (winner 21 races) . . . other winners Rubicon . . . Hougomonte . . . and the unraced producer Scarlet Rose.

YELLOW BLOSSOM. Winner at 2 and 3. Dam of 11 winners including **YELLOW TULIP** (Wyandotte H.) . . . Sweet Genevieve (winner at 2, 3 and 4; dam of **SWEET DESIRE** —Pimlico Oaks and producer—, **BILL HARDY** — Puritan, Suffolk Downs Columbus Day Handicaps.

1968 Fee $250—Live Foal

(Property of Mrs. John C. Mobberley)

STANDING AT

SUMMER HILL FARM

Phone: 301-Hu 9-4642

Glenelg, Md.

EURASIAN

Chestnut Horse, 1962

HIS RECORD

ON THE TRACK

Age	Starts	1st	2nd	3rd	Won
2	4	2	0	0	$22,240
3	15	2	4	2	53,140
	19	4	4	2	$75,380

At 2, he won 2 races including a 7 furlong maiden race at Aqueduct, by 2 lengths defeating Upset Victory, Happy Gondolier, etc., and a 7 furlong allowance race by 3 lengths defeating King Alamon, Altiplano, etc. He also ran fourth in the Garden State (won by Sadair in new track record time). At 3, he won 2 races including the Lamplighter H., by 9 lengths defeating Tom Stone, Convex, Tradewood, etc. and one allowance race, he ran second in the Choice Stakes and the Saranac H. (to La Cima, who equalled the world record of 6 furlongs in 1:07⅘), he ran third in the Everglades S. to Sparkling Johnny.

IN THE STUD

Eurasian's first crop are yearlings of 1968.

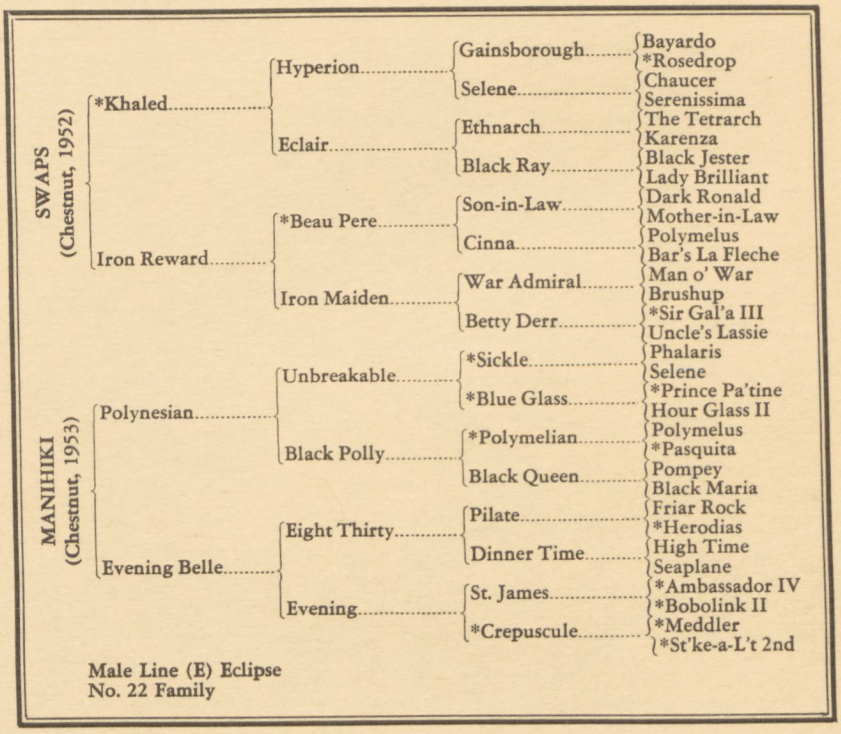

MALE LINE

HIS SIRE, **SWAPS,** voted Horse of the Year at 4. Stakes winner of 19 races, $848,900; Kentucky Derby, Santa Anita Derby, American Derby (ntr), Californian (nwr), Westerner, Will Rogers, San Vicente, Juvenile S., Argonaut (nwr), Inglewood (nwr), American (ewr), Hollywood Gold Cup, Sunset (nwr), Washington Park H. (ntr).

SWAPS HAS SIRED:

CHATEAUGAY: Champion 3-year-old of 1963, 11 wins, 2 to 4, $360,722, Kentucky Derby, Belmont, Blue Grass S., Jerome H., 2nd Preakness S., Roseben H., 3rd Dwyer H., Travers S. **PRIMONETTA:** Champion Handicap mare of 1962, stakes winner of 17 races, $306,690, Spinster, Marguerite, Prioress, Miss Woodford, Alabama S., Delaware Oaks, Regret, Molly Pitcher, Falls City H., 2nd Monmouth Oaks, Spinster S., 3rd Beldame S. **AFFECTIONATELY:** Voted Champion 2-year-old Filly on 2 polls, stakes winner of 28 races including 18 stakes including Fashion, Polly Drummond, National Stallion, Astoria, Sorority, Spinaway S., Interborough (twice), Correction (twice), Sport Page, Vosburgh, Las Flores H., Distaff, Toboggan, Top Flight, Liberty Belle Handicaps. **MAIN SWAP:** 3 wins at 2, $125,957, Gardenia, Astarita S. **NO ROBBERY:** Wood Memorial S. **BLACK BEARD:** 6 wins, $79,910, Jerome H., 2nd Buckeye H., 3rd Discovery H. **CLOVER LEAF** (Tremont S.), **TRADEWOOD** (4 wins, Kent S.), **TRADER** (City of Coral Gables H.), **GAELIC LAD** (Grassland H., 2nd Burch H., 3rd Southern Maryland H.), **IRISH COUNTY** (Astarita S.), **FIX THE DATE** (Prix la Rochette, in France at 2, 1966) and the stakes-placed winners **Safe Swap, Melanion, Ordie, Annie O., Rare Exchange, High Finance, Orientalist, Trade Mark** (2nd Golden Rod S.), **Big Darby, Fathers Image** (2nd Arlington-Washington Futurity).

FEMALE LINE

Manihiki. Winner at 2, 2nd Selima S., 3rd Gardenia S. Dam of **Eurasian** (above) . . . Coral Barrier (20 wins, 2 to 7, 1966) . . . Romulus. (4 wins to 4, 1967).

EVENING BELLE. Unraced. Sister to **OUTOFTHEBLUE.** Dam of 7 other winners including: **EVENING OUT** (11 wins, $214,360, Fashion S., National Stallion S., Schuylerville S., Spinaway S., Matron S., Monmouth Oaks, Regret H., 2nd Gazelle S., 3rd Miss Woodford S., Diana H., Champlain H., producer) . . .**EVENING GLOW** (8 wins, 2 to 4, $72,182, Sorority S., Correction H., 3rd Colleen S., Liberty Belle H.; dam of **Night Cloud**—3rd Dover S.) . . . **BELLE DE NUIT** (6 wins at 3, 1966, Test S.) . . .Adamantine (winner at 2 and 3, dam of Arctic Flow—6 wins, to 7, 1965, 2nd Harbor Hill Steeplechase H.; Lodestone—4 wins, $14,075, dam of **KING TOOTS**—Homebred H., New Jersey Breeders' S., 2nd Flamingo S., 3rd Fountain of Youth S.; Battle Line— $27,320; Foolhardy—3 wins) . . . other winners, Ours (11 wins, $27,161) . . . Vivandiere . . . Haroun.

EVENING. 10 wins, $34,275, Florida Derby, Chesapeake S., Hialeah Highweight H. Dam of 7 winners including **YOUR CHANCE** (8 wins, $69,153, Dwyer S., Kenner S., Diamond State S., Survivor S., placed in 6 other stakes) . . . **OUTOFTHEBLUE** (28 wins, $67,150, San Mateo H., Albany H.) . . . Evening Shot (2 wins at 3, dam of **ANN'S LOVE**—17 wins, $78,243, Bowie Breeders' S., A. B. Letellier Memorial H., 2nd Maryland Gold Cup; **Labourea**—10 wins to 4, 3rd Marlboro Nursery S.) . . . Early Evening (winner at 2 and 4, granddam of **MOONY**—22 wins, $129,957) . . . Night Class (3 wins, dam of 8 winners including Degree—5 wins, $10,590, dam of **TORRID MISS**—Golden Rod S.; Study Hour—2 wins at 4, dam of **Lucky Mel Jr.**—2nd Burlingame S.) . . . Livelyhood.

1968 Fee $500—Live Foal

(Property of George D. Widener)

STANDING AT

THE MARYLAND STALLION STATION

Robert Bennett, Mgr.
Phone: 301-755-6904

Mr. & Mrs. George P. Odom
Phone: 302-378-9257

Chesapeake City
Maryland

*FLANEUR II

Chestnut Horse, 1954

HIS RECORD

ON THE TRACK
(In England)

Age	Starts	1st	2nd	3rd	Won
2	6	2	0	2	£ 2,856
3	7	1	0	1	600
	13	3	0	3	£ 3,456

At 2. Won New Ham Foal Stakes (6 furlongs, carrying 119 lbs., defeating Doutelle 128, Cullinan 116, etc.), and Lily Agnes Foal Stakes (5 furlongs, by 1½ lengths, carrying 119 lbs., defeating Pop Room 126, Capitol 119, etc.); 3rd in July Stakes (5 furlongs, carrying 126 lbs., to Earl Marshal 126, All My Eye 123), and Chesterfield Stakes (5 furlongs, to Wake Up!, Chef d'Oeuvre).

At 3. Won Surbiton Handicap Stakes (1 mile, by ¾ length, carrying 128 lbs., defeating Hoarse 113, Donati 114, etc.); 3rd in Headley Handicap Stakes (1 mile, 110 yards, carrying 127 lbs., to Milan 104, Epsom Lady 126).

IN THE STUD

Year	Wnrs.	1st	Earnings
1961	11	19	$ 52,655
1962	13	29	104,484
1963	14	31	70,072
1964	16	36	76,459
1965	17	37	86,115
1966	28	58	185,121
1967	22	44	175,726
	60	254	$750,632*

* To November 1, 1967

PRINCE CHEVALIER (Bay, 1943)	Prince Rose	Rose Prince	*Prince Palatine	Persimmon
				Lady Lightfoot
			Eglantine	Perth II
				Rose de Mai
		Indolence	Gay Crusader	Bayardo
				Gay Laura
			Barrier	Grey Leg
				Bar the Way
	Chevalerie	Abbot's Speed	Abbots Trace	Tracery
				Abbot's Anne
			Mary Gaunt	John o' Gaunt
				Quick
		Kassala	Cylgad	Cyllene
				Gadfly
			Farizade	Sardanapale
				Diavolezza
SUN PRINCESS (Bay, 1937)	Solario	Gainsborough	Bayardo	Bay Ronald
				Galicia
			*Rosedrop	St. Frusquin
				Rosaline
		Sun Worship	Sundridge	Amphion
				Sierra
			Doctrine	Ayrshire
				Axiom
	Mumtaz Begum	*Blenheim II	Blandford	Swynford
				Blanche
			Malva	Charles O'Mal'y
				Wild Arum
		Mumtaz Mahal	The Tetrarch	Roi Herode
				Vahren
			Lady Josephine	Sundridge
				Americus Girl

Male Line (E) Eclipse
No. 9 Family

MALE LINE

HIS SIRE, **PRINCE CHEVALIER,** won seven stakes and ranked 1st on the French General Sire List in 1960.

PRINCE CHEVALIER HAS SIRED:

SOLTIKOFF, 1962 Prix de l'Arc de Triomphe, 1963 Prix du Prince d'Orange; **ROYAL DILEMMA,** 1963 Prix de Saint-Firmin at 2; **CODICIL,** 1963 Newcastle Easter H., **PROPER PRIDE,** 1963 Hambleton Cup; **CHARLOTTESVILLE,** Best 3-Year-Old in France in 1960; ***ARCTIC PRINCE,** English Derby, sire; **BEAU PRINCE II,** high-weighted on the French Free H. at 2 and 3; and 9 other S.W.'s.

*FLANEUR II HAS SIRED:

CAJEAN PRINCESS (Clipsetta S., 3rd Ohio Owners S., Beulah Kindergarten H.), **HERMOGENES** (Christiana S.; 2nd Flash S., Great American S., Juvenile S., 3rd Dover S.), **Miss Dilly Dally** (2nd Pageant H.), **Joxer** (3rd Home Bred H.), **Flaven** (3rd Princess Elizabeth S., Cup and Saucer S.), **Sum Dum Kid** (3rd Seashore S.), **Tres Suave** (2nd Connaught Cup H., 3rd Ultimus, Inferno H.), **Fancy Way** (3rd Miss Florida H.), **Tuckahoe Miss** (2nd Maple Leaf S.) and the winners After My Heart, Arlo Jones, Avon Toni, Bolinas Girl, Bunny Wife, Button Club, Carnavalesca, Cecebe, Chalmoogra, Charlie Smith, Count Kasan, Don't Worry, Fatal Step, Feaness, Flaness, Flaneuse, Flannel, French Annette, Georgetown Miss, Hildruth, Ibrahim, Jealous Jo, Jumping Bean, Lady Pat, Lake Champlain, La Vedette, Lynn Bradley, Maggie's Boy, Mlle. Tessa, Mrs. Bullen, Muldroon's Doll, Naum Keag, Nelda, New Delegate, Princess Aloe, Princess Comet, Rapid Flame, Real Stuff, Regent Street, Samia, Satan's Bandit, Scamandra, Scotch Boy, Second Hand, Sheridan F., Stinson Beach, Strathroyal, Tristam Shandy, Undermine, Wally Wallace, Zany Miss.

FEMALE LINE

SUN PRINCESS—Half-sister to ***NASRULLAH.** Dam of 5 stakes winners from 8 winners including ***FLANEUR II,** above . . . ***ROYAL CHARGER** (Ayr Gold Cup, Coronation Plate, Queen Anne S., Challenge S., etc.) . . . **TESSA GILLIAN** (Molecomb S., Prince of Wales S., Kathryn Howard S., etc., dam of **TESSO**—Erroll S., etc.) . . . **ALASSIO** (Convivial Maiden S., Trent Maiden Plate, 2nd Lavant S., etc.) . . . **LUCKY BAG** (Earl of Chester's S.H., Falmouth H., etc.; leading sire in New Zealand) . . . **Polkemmet** (sire) . . . Madara (sire) . . . Naval Prince (sire) . . . and producers Irish Eyes . . . Thalassa . . . Ottilia.

MUMTAZ BEGUM—winner. Dam of ***NASRULLAH** (Coventry S., Champion S., 2nd Middle Park S., etc., leading sire in England, 5 times U. S. leading sire) . . . ***RIVAZ** (Bedford, Queen Mary, July S.; dam of **SPICY LIVING**—10 wins, $251,205, including Betsy Ross, Acorn, Mother Goose Stakes, Delaware Oaks; **TAYEH**—Molecomb S.; producer); **PALARIVA** . . . ***NIZAMI II** (Coombe S.; sire) . . . **DARBHANGA** (Balsham S.; sire) . . . *Dodoma II (winner; dam of ***DIABLERETTA**—champion filly of her year, winner of 7 stakes; producer; ***NILO**—stakes winner and leading sire in Australia, sire of stakes horses in U. S.; ***OMELIA II, *DARUBINI** . . . *Bibibeg (dam of ***GROUNDED II, *BIBI TOORI, HOUMYRA**) . . . Mkata (winner) . . . ***MALINDI** (Ann Boleyn S., Caterham S. etc., dam of ***PRINCE TAJ**).

MUMTAZ MAHAL—topped English Free Handicap, Won Champagne, Queen Mary Stakes, etc. Dam of **BADRUDDIN** (Waterford, Sussex Stakes; sire) . . . ***MIRZA II** (Coventry, July Stakes, etc.; sire) . . . Dara Shukoh, winner . . . Mah Mahal (dam of ***MAHMOUD**—Derby, leading U.S. sire, leading broodmare sire, sire of stakes winner **THE AXE II; MAH-IRAN**—dam of **MOONDUST II,** *STAR OF IRAN—dam of **PETITE ETOILE, *MIGOLI**) . . . Rustom Mahal (dam of **ABERNANT,** National Breeders Produce S., Champagne S., Middle Park S., Chesham S., Bedford Two-Year-Old S., July Cup, King George S., etc. sire).

1968 Fee $1,000—Live Foal

(Property of a Syndicate)

WINDY HILLS FARM

Phone: 301-848-5533 (office)
301-848-7908 (home)

Thomas R. O'Farrell
Westminster, Md.

FLEET CHILD

Bay Horse, 1957

HIS RECORD

ON THE TRACK

Age	Starts	1st	2nd	3rd	Won
2	Unraced				
3	20	2	4	0	$ 9,355
4	10	1	1	1	4,850
5	Unraced				
6	Unraced				
7	Unraced				
8	Unraced				
9	1	0	0	0	—
	31	3	5	1	$14,205

IN THE STUD

After standing in private service to only a few mares, Fleet Child was returned briefly to training. After his recent purchase by his present owner, he was test bred to three mares in September 1967 and all three have been examined in foal. He has sired two foals of racing age, both of which have raced, including Mauve Decade (4 wins at 3, 1967, 4th Boardwalk H.), Black Flyer (placed at 3 and 4, 1967).

COUNT FLEET (Brown, 1940)	Reigh Count	*Sunreigh	Sundridge	Amphion
				Sierra
			*Sweet Briar II	St. Frusquin
				Presentation
		*Contessina	Count Schomberg	Aughrim
				Clonavarn
			Pitti	St. Frusquin
				Florence
	Quickly	Haste	*Maintenant	Maintenon
				Martha Gorman
			Miss Malaprop	*Meddler
				Correction
		Stephanie	Stefan the Great	The Tetrarch
				*Perfect Peach
			Malachite	*Rock Sand
				Miss Hanover
LOVELY CHILD (Bay, 1951)	Case Ace	*Teddy	Ajax	Flying Fox
				Amie
			Rondeau	Bay Ronald
				Doremi
		Sweetheart	Ultimus	Commando
				Running Stream
			*Humanity	*Voter
				*Red Cross IV
	Bonnet Ann	Blue Larkspur	Black Servant	Black Toney
				*Padula
			Blossom Time	*North Star III
				*Vaila
		Ann O'Ruley	Man o' War	Fair Play
				Mahubah
			Priscilla Ruby	*Ambassador IV
				The Reef

Male Line(E) Eclipse
No. 2 Family

MALE LINE

HIS SIRE, **COUNT FLEET,** was never out of the money; undefeated at 3; winner of 16 races, $250,300, including TRIPLE CROWN in 1943; Pimlico Futurity, Wakefield, Champagne, Walden S., Wood Memorial, Kentucky Derby, Preakness, Belmont Stakes; all-time high weight of 132 pounds on Experimental Free Handicap. LEADING SIRE in 1951, 2nd in 1952.

COUNT FLEET HAS SIRED:

COUNTERPOINT (HORSE OF THE YEAR in 1951; Winner Peter Pan H., Empire City H, Belmont Stakes, Lawrence Realization, Jockey Club Gold Cup, etc., $284,575, and sire), ONE COUNT (HORSE OF THE YEAR in 1952; Belmont S., Travers S., Jockey Club Gold Cup, Empire City Gold Cup; $245,625, and sire), KISS ME KATE (BEST THREE-YEAR-OLD FILLY in 1951, Acorn S., Delaware Oaks, Gazelle, Alabama Stakes, Firenze H. New Castle H.). ATALANTA (20 wins, $227, 280, Matron, Schuylerville S., Spinaway S., Black Helen, Mermaid, Suwanee River H.). COUNT TURF (Kentucky Derby, and sire), COUNTY DELIGHT ($219,360, sire), SUB FLEET ($237,922, sire); STRAIGHT FACE ($292,836). COUNT FLAME (Choice S., 3rd Youthful S., Tremont S., Wakefield S., Flamingo S., Saranac H., etc., sire). etc. Count Fleet is sire of the dams of PRINCE JOHN, QUILL, TOMPION, NOORSAGA, OCTOPUS, FLEET NASRULLAH, KELSO, (HORSE OF THE YEAR, FIVE CONSECUTIVE YEARS), FIJI, RULERSHIP, NET MAN, RUN FOR NURSE, SORCERESS, CAPELET, NOBLE RISK, SOLID FLEET, etc.

FEMALE LINE

LOVELY CHILD. Unraced. Dam of **Island Dancer** (7 wins at 2, 2nd Clasico Naciones Unidas in Puerto Rico) . . . Amarillo Speed (9 wins, 3 to 5, $24,830) . . . Love Countess (winner at 3) . . . Fleet Fella (winner 2 to 4, 1967) . . . Royal Result (at 2).

BONNET ANN. 5 wins, 2 to 4, Diana H., 3rd Acorn S., Pimlico Oaks, Haggin S. Dam of the winners CAPEADOR (17 wins, 3 to 10, $194,330, Tropical H., A. B. Letellier Memorial H., Thomas J. Healey H., Merchants' and Citizens' H., 2nd Royal Palm H., Jamaica H., Widener H., Hialeah Turf H., Camden H., Ponce de Leon H., 3rd New Orleans H., Dixie H., Excelsior H., Palm Beach H., Sussex H.) . . . PICADOR (11 wins, $131,650, Ocean City H., Atlantic City Turf H., Bougainvillea Turf H., Hialeah Turf H., equalled American record, 1½ miles, 2:28⅘, 2nd Absecon Island H., Hawthorne Gold Cup, Bougainvillea Turf H., 3rd Boardwalk H., Providence S.) . . . Gnu (18 wins, 2 to 7, $44,930, 3rd James H. Connors Memorial S., Endurance H.) . . . Toque (8 wins, 2 to 7, $33,475, set new track record at Hialeah, 1 3/16 miles, 1:55⅕) . . . Blue Helmet (12 wins, 2 to 5, $36,630) . . . La Bonnette (producer) . . . Benbecula.

ANN O'RULEY. 17 wins, Stony Brook Claiming S. (twice), Amsterdam S., Yankee S., 2nd Arlington Fall H., Mohawk Claiming S. Dam of—**Top General** (placed at 2, 3rd Great American S.) . . . Topsy Ann (winner at 2, dam of 4 winners, including **BAYCHO**—28 wins, 2 to 8, Gay Dalton H., Clasico Asociacion Mexicana de Caballistas, Buen Vecino H., 2nd Handicap de las Americas; Orbit's Top (4 wins, $23,350, 3rd San Bruno S.; Left Over—14 wins, 3 to 8; College Gene—3 wins at 3 and 4, $8,900; Soon Ann—unraced, producer).

1968 Fee $500—Live Foal

(Special consideration to stakes winning mares and stakes producing mares)

(Property of Jack L. Dewell)

STANDING AT

HIGHLANDER FARM

Phone: 301-398-3549

Elkton, Md.

FLEET MARINE

Bay Horse, 1960

HIS RECORD

ON THE TRACK

Age	Starts	1st	2nd	3rd	Won
2	7	1	0	0	$2,705
3	1	1	0	0	2,200
4	8	0	1	0	1,575
5	4	0	0	0	750
	20	2	1	0	$7,230

At 2, won a maiden race at Aqueduct (5½ Furlongs by 6 lengths, defeating In the Closet, Jimmy Cannon). At 3, won an allowance race at Washington Park (6 furlongs, top weight of 116 lbs., by 2½ lengths, defeating Flying Man, Punchinello). At 4 ran second in an allowance race at Santa Anita (to *Cambuslang, with Home Ruler 3rd).

IN THE STUD

Fleet Marine's first crop are 2-year-olds of 1968.

*NASRULLAH (Bay, 1940)	Nearco	Pharos	Phalaris	Polymelus
				Bromus
			Scapa Flow	Chaucer
				Anchora
		Nogara	Havresac II	Rabelais
				Hors Concours
			Catnip	Spearmint
				Sibola
	Mumtaz Begum	*Blenheim II	Blandford	Swynford
				Blanche
			Malva	Charles O'Mal'y
				Wild Arum
		Mumtaz Mahal	The Tetrarch	Roi Herode
				Vahren
			Lady Josephine	Sunridge
				Americus Girl
HAPPY GO FLEET (Bay, 1950)	Count Fleet	Reigh Count	*Sunreigh	Sundridge
				*Sweet Briar II
			*Contessina	Count Schomberg
				Pitti
		Quickly	Haste	*Maintenant
				Miss Malaprop
			Stephanie	*Stefan the Great
				Malachite
	Draeh	*Bull Dog	*Teddy	Ajax
				Rondeau
			Plucky Liege	Spearmint
				Concertina
		Miss Bunting	Bunting	Pennant
				*Frillery
			Mirthful	*North Star III
				Dismiss

Male Line (E) Eclipse
No. 23 Family

MALE LINE

HIS SIRE, ***NASRULLAH,** won the Coventry, Chatteris, Champion S., etc. ***NASRULLAH** was leading U. S. 2-year-old sire in 1954, 1956, and 1962; leading U.S. sire in 1955, 1956, 1959, 1960, and 1962; 2nd in '57, '58 and '61.

*NASRULLAH HAS SIRED:

NASHUA: $1,288,565; "Horse of the Year" 1955; champion 2-year-old 1954; won 18 stakes, including Futurity, Flamingo S., Florida Derby, Wood Memorial, Preakness, Belmont S., Dwyer S., Arlington Classic, Match Race (with Swaps), Widener H., Monmouth H., Suburban H., Jockey Club Gold Cup, etc. Nashua rated 2nd on Leading Money-Winning Sires in 1964. **BOLD RULER:** $ 764,205, Best 3-year-old and "Horse of the Year" 1957; including Futurity, Flamingo S., Preakness S., Wood Memorial, Carter, Suburban, etc. Best Sprinter, 1958. Leading sire. **BALD EAGLE:** Duke of Edinburgh, Craven, Dante S., £5,886, in England; $676,442 in U. S., including Washington, D. C. International (twice), Suburban, Saratoga, Gallant Fox, Widener, Gulfstream Park, Metropolitan, Aqueduct H. Best Handicap Horse, Best Sprinter 1960. Sire. **NADIR:** $434,316, including Garden State S., American Derby, etc.; Best 2-year-old of 1957. Sire. **ON-AND-ON:** $390,715, including 8 stakes. **JAIPUR:** Champion 3-year-old of 1962; $618,926, including Flash, Hopeful, Cowdin, Gotham, Withers, Belmont, Choice, Travers S., Jersey Derby, etc. **NEVER BEND:** Champion 2-year-old 1962; 7 wins, $641,524, including Futurity, Cowdin, Champagne S., Flamingo, Yankee H., etc. Top weight Experimental Handicap, 126 lbs. ***NOOR:** Best Handicap Horse of 1950 in U.S., stakes winner in England and U.S., Santa Anita, San Juan Capistrano, American H., Hollywood Gold Cup, etc. **NEVER SAY DIE:** Best Three-Year-Old of his year, English Derby, St. Leger S., Leading Sire in England. Sire of the additional $100,000 winners **MISTER GUS** ($427,300), **ONE-EYED KING** ($226,281), **BUG BRUSH** ($206,393), **LEALLAH** ($152,783), **DELTA, FLYING FURY, NASRINA, NAHODAH, MARTINS RULLAH, FLEET NASRULLAH, PIED D'OR,** and the other stakes winners **NASRAM, NEARULA, MUSIDORA, TUTANKHAMEN, INTERCEPTED, MISTY DAY, SIR RULER, NASMAHAL, GUIDE LINE, NASCO, RED GOD,** etc.

FEMALE LINE

HAPPY GO FLEET. Unraced. Dam of Fleet Marine (above) . . . **FLEET NASRULLAH** (11 wins, 2 to 5, $233,150, Westchester S., Hollywood Premiere H., twice, Lakes and Flowers H., San Pasqual H., Californian S., 2nd Starlet S., Hollywood Express H., Argonaut H., Palos Verdes H., Santa Anita H., set new American record at Santa Anita, 1⅛ miles, turf, in 1:46⅕, set new track record at Hollywood Park, 6 furlongs in 1:08⅕, sire) . . . Prince Lewker (9 wins, 2 to 5, $56,050) . . . Am Fleet (2 wins at 3, $5,520) . . . Happy Nasrullah (winner at 2 and 3) . . . Fleet Prince (sire).

DRAEH. 7 wins, 2 to 4. Sister to **OCCUPY, OCCUPATION, PRE-OCCUPY.** Dam of 6 winners, including **NEVADA P.J.** (4 wins at 2, $46,900, Haggin S., 2nd Bay Meadows Futurity, Cabrillo S., Westchester S., Hollywood Juvenile Championship, Arch Ward S.) . . . Busy Prince (9 wins at 3 and 4, $35,175) . . . Draego (3 wins at 3 and 4, $13,175, producer) . . . Draeh's Filly (winner at 3, producer) . . . Single Jay (5 wins at 3 and 6, $10,910) . . . Gay Contessa (winner at 3 in Ireland).

MISS BUNTING. 4 wins at 2, Lake Forest S., Lake Villa Claiming S. Produced 8 other foals, 7 winners, including **OCCUPY** (21 wins, 2 to 5, $217,214, Washington Park Futurity, Futurity S., Jerome H., Autumn H., Coral Gables H., Shriners H., Argonaut H., placed in 10 other stakes, sire) . . . **OCCUPATION** (17 wins, 2 to 4, $227,035, leading money-winning 2-year-old of his year, Futurity, Arlington Futurity, Washington Park Futurity, Breeders' Futurity, Crete H., etc., sire) . . . **PREOCCUPY** (7 wins, 2 to 4, $42,475, Joliet S., Domino H., sire) . . . Rockabye (winner at 2, granddam of **YUMMY MUMMY, CASTLEBERRY, SILLY LILLY, Toronto Boy).**

MIRTHFUL. Placed at 2. Produced 4 other foals all winners including Listening, (6 wins, 2 to 4, dam of **PORT LIST**—Joliet S.; Hang Up—dam of 8 winners including **Ciderman;** granddam of Tanistair) . . . **Glee Club** (13 wins, 2nd Troy S., 3rd Victoria S.) . . . Laughing (producer) . . . Bedo.

1968 Fee $500—Live Foal

(Property of Michael J. Ford)

STANDING AT

BOWLING BROOK FARM

Dr. Raymond T. Murphy
Middleburg, Md.

301-775-2061

FLORIDA STATE

Bay Horse, 1962

HIS RECORD

ON THE TRACK

Age	Starts	1st	2nd	3rd	Won
2	19	2	5	2	$27,270
3	5	1	2	0	5,075
4	9	0	0	0	365
	33	3	7	2	$32,710

At 2, won an allowance race at Arlington Park (6 furlongs, defeating Battling Gus, Prince Nariah, Hedevar etc.) and a maiden race at Arlington Park 6 furlongs, by 3 lengths, defeating Judge Morris, Dusky Link, etc.). He ran second in Kentucky Jockey Club Stakes (1 mile, to Umbrella Fella), an allowance race at Churchill Downs (7 furlongs, to Umbrella Fella), a maiden race at Arlington Park ($5\frac{1}{2}$ furlongs, by a nose to Royal Gunner), an allowance race at Churchill Downs (6 furlongs, to Bay Phantom), and a 6 furlong allowance race at Arlington Park. He ran third in Breeders' Futurity (about 7 furlongs to Umbrella Fella, Seafes) and an allowance race at Keeneland (7 furlongs to Adsum, Loom, defeating Umbrella Fella). At 3, won an allowance race at Pimlico (6 furlongs, defeating Linear B., Glassell B.) and ran second in an allowance race at Gulfstream Park (1 1/16 miles, turf, to Republican Way) and another 6 furlong allowance race at Gulfstream Park.

IN THE STUD

Florida State entered the stud in 1967.

ROUGH 'N TUMBLE (Bay, 1948)	Free For All	Questionnaire	Sting	Spur
				Gnat
			Miss Puzzle	Disguise
				Ruby Nethersole
		Panay	*Chicle	Spearmint
				L'dy H'mb'rg II
			Panasette	Wh'k Br'm II
				Panasine
	Roused	*Bull Dog	*Teddy	Ajax
				Rondeau
			Plucky Liege	Spearmint
				Concertina
		Rude Awakening	Upset	Wh'k Br'm II
				Pankhurst
			Cushion	Nonpareil
				Hassock
RUDDY BELLE (Chestnut, 1949)	Errard	*Challenger II	Swynford	John o' Gaunt
				C'nt'bry Pilgr'm
			Sword Play	Great Sport
				Flash of Steel
		Ruddy Light	*Honeywood	Polymelus
				Honey Bird
			Washoe Belle	Sweep
				Gr'ce C'mm'n'r
	Harriet's Kid	Sir Damion	*Sir Gallahad III	*Teddy
				Plucky Liege
			Ommiad	*Omr' Kh'yy'm
				*Sunstep
		Liz F.	Bubbling Over	*North Star III
				Beaming Beauty
			Weno	Wh'k Br'm II
				Rosie O'Grady

Male Line (E) Eclipse
No. 8 Family

MALE LINE

HIS SIRE, ROUGH'N TUMBLE, won 4 races, $126,980, Primer S., Santa Anita Derby, 2nd Garden State S., Remsen, Sheridan H., 3rd Futurity, San Felipe S.

ROUGH'N TUMBLE HAS SIRED:

Sire of the winners of over $3,600,000, including DR. FAGER ($486,000, Arlington Classic, Withers S., Cowdin S., Rockingham Special S., Gotham S., World's Playground S., New Hampshire Sweepstakes; 2nd Champagne; 3rd Woodward S.) FLAG RAISER (Bay Shore S., Gotham S., Wood Memorial S., Withers S., Princeton H., Stuyvesant H.). CONESTOGA (12 wins, $226,711, Seashore S., Ventnor Turf H., King Neptune H., Atlantic City H., Green Valley H., John B. Campbell H., Idlewild H., 2nd Laurel Turf Cup, Grey Lag H., 3rd Select H., Leonard Richards S., etc. sire) MY DEAR GIRL (8 wins, $209,639, Champion 2-year-old Filly, top filly on Experimental Free H. at 117 lbs., Gardenia, Frizette, Florida Breeders' S., etc.), YES YOU WILL (19 wins, $239,917, Abraham Lincoln, Burch Memorial, John B. Campbell Memorial, Carter, Jennings, Boardwalk H., 2nd in 7 stakes, sire), O'CALAWAY, TUMBLE TURBIE, ROUGH NOTE, RAGTIME COWBOY, WEDLOCK, CARROLLTON, GUNFLINT, TREASURE CHEST, FLORIDA VALUE, RUFFLED FEATHERS (Man o' War S., $97,965).

FEMALE LINE

RUDDY BELLE. 7 wins at 2 and 3, $17,165. Full Sister to MR. PARADISE. Dam of CONESTOGA, (12 wins, 2 to 5, $226,711, Seashore S., Ventnor Turf H., King Neptune H., Atlantic City H., Green Valley H., John B. Campbell H., Idlewild H., 2nd Laurel Turf Cup, Grey Lag H., 3rd Select H., Leonard Richards S., set n.t.r. at Delaware, 1 mi., 1:36; sire, etc.) RING FRANCIS (winner at 2, 1966, Victoria S. setting new Track Record) . . . Ocala Breeze (4 wins at 2 and 3, 3rd Youthful S.) . . . Florida State (3 wins at 2 and 3, 2nd Kentucky Jockey Club S., 3rd Breeders' Futurity) . . . FLORIDA VALUE (winner at 2 and 3, Oil Capitol H., 2nd Joliet S.) . . . Paradise Peak (5 wins at 2 and 3, $17,115) . . . Piruli . . . Really Rugged (3 wins at 3 and 4, $16,000).

HARRIET'S KID. Placed. Dam of MR. PARADISE, 8 wins, $144,008, Washington Park Futurity, 2nd Arlington Futurity, Prairie State S., Palm Beach, Illinois Owners H., 3rd Laurel H., etc.; Rice Bird (15 wins, 3 to 7, $32,887) . . . Double H. (6 wins, $26,720, 3 seasons) . . . Jetbead (at 2) . . . and stakes-placed Sweetings (placed at 3, 3rd Marion H.). Liz F. 3 wins at 2, 3rd Arlington Downs Juvenile S. Dam of INTENT, (8 wins, $317,775, Santa Anita Maturity, San Juan Capistrano H. twice, Forty-Niners, Lakes and Flowers H., 2nd Malibu Sequet S., Santa Anita (disq. from 1st), San Antonio, Golden Gate H., 3rd Wood Memorial, San Fernando S., Metropolitan, Pageant H., etc., and sire of INTENTIONALLY, etc.) . . . Inyureye (winner at 2 and 3, 3rd Pimlico Futurity and sire) . . . Dorothy A (4 wins) . . . I Am (4 wins, etr 6 furlongs; sire) . . . and producer Immensely.

1968 FEE: $500 DUE SEPTEMBER 15 OR THESE SPECIAL TERMS:

1. I will pay the owner of mares that are stakes winners or stakes producers $2,000 when mare produces live foal; 2. I will pay the owner of mares that are stakes placed or have produced stakes placed winners, or have won $50,000 or produced winner of $50,000 or over $1,000 when the mare produces live foal; 3. I will pay the owner of mares that have won $25,000 or produced a winner of $25,000, $500 when mare produces live foal.

Property of Bruce S. Campbell

STANDING AT

THE CURRAGH

Desmond R. Flynn, Manager
Phone: (301) 885-5324

Town Point Road
Chesapeake City, Md.

FROM THE HIP

Chestnut Horse, 1963

NANTALLAH (Bay, 1953)	*Nasrullah	Nearco	Pharos	Phalaris
				Scapa Flow
			Nogara	Havresac II
				Catnip
		Mumtaz Begum	*Blenheim II	Blandford
				Malva
			Mumtaz Mahal	The Tetrarch
				Lady Josephine
	Shimmer	Flares	Gallant Fox	*Sir Gallahad III
				Marquerite
			Flambino	*Wrack
				*Flambette
		Broad Ripple	Stimulus	Ultimus
				Hurakan
			Hocus Pocus	*Sir Gallahad III
				Hazzaza
HULA (Chestnut, 1950)	Polynesian	Unbreakable	*Sickle	Phalaris
				Selene
			*Blue Glass	*Prince Palatine
				Hour Glass II
		Black Polly	*Polymelian	Polymelus
				*Pasquita
			Black Queen	Pompey
				Black Maria
	Now What	Chance Play	Fair Play	Hastings
				*Fairy Gold
			*Quelle Chance	Ethelbert
				*Qu'Elle est Belle II
		That's That	High Time	Ultimus
				Noonday
			Rush Box	Box
				Sallie Ward

Male Line (E) Eclipse
No. 20 Family

HIS RECORD

ON THE TRACK

From the Hip did not race.

IN THE STUD

From The Hip entered stud in 1967.

MALE LINE

HIS SIRE, NANTALLAH, won 4 races at 2 and 3. 2nd National Stallion S., 3rd Juvenile S.

NANTALLAH HAS SIRED:

RIDAN (13 wins, $635,074, at 2, 3, and 4; undefeated in 7 starts at 2; Hyde Park, Prairie State S., Washington Park Futurity, Arlington, Futurity, Hibiscus, Blue Grass S., Arlington Classic, Palm Beach H., etc. Sire), MOCCASIN (10 wins, $348,308 at 2 and 3, Horse of the Year at 2, first time the honor was voted to a 2-year-old filly, Test, Gardenia, Selima, Alcibiades, Matron, Spinaway S., Phoenix H.; 2nd Acorn S., Columbiana H., Barbara Fritchie H. Assigned 120 lbs., highest weighted filly, Experimental H.), LT. STEVENS (9 wins at 3 and 4, $240,947, ohn B. Campbell, Palm Beach, Saranac H.; 2nd Arlington Classic, American Derby, Choice S., Jerome, Lamplighter, Discovery, Valley Forge, Fayette H.; 3rd Donn, Grey Lag, Princeton, Benjamin Franklin H., VISP (Woodcote, Queen Mary S., in England), LADY DULCINEA (4 wins, $39,420 at 2 and 3, Adirondack S. Assigned 106 lbs., on Experimental Free H.), RUDOMA (9 wins at at 2, 3, and 4, $76,642; Arlington Lassie S.; 2nd Cinderella S.), COMMEND (Vosburgh H.; 3rd National Stallion S.), BOLINAS BOY (Gravesend H.; 3rd Longport H.). ZIP POCKET (Arizona Paradise Futurity at 2, (N.T.R.); also set N.W.R., 6 f., 1:07⅖). STAR GARTER (Margate H.), NANTICIOUS (Durazna S. at 2, 1967), stakes-placed White Gown, Gemsrullah, Opus, Mt. Hope, Tellahward, I Owe, Thong, Romanie (In France), Miss Kingarvie, Eagle's Scream, Good Investment, etc.

FEMALE LINE

Hula—2 wins at 2, 3rd Arlington Lassie S. All her foals to race are winners, including Hip Hip Hurray (7 wins, 2 to 5, $22,927) . . . Loop the Loop (4 wins to 5, 1967) . . . Roll of Honor (at 4 and 5) . . . Move to Dismiss (at 4) . . . Hula Hop (at 2, producer) . . . Chorus (at 3, 1967).

NOW WHAT. 5 wins at 2, $37,045, Arlington Lassie S., Spinaway S., Demoiselle S., Astoria S.; 2nd Juvenile. Pimlico Nursery S. Dam of 12 winners including: NEXT MOVE (Winner of 17 races, $398,550, Prioress S., C.C.A. Oaks, Delaware Oaks, Gazelle S., Beldame H. twice, Ladies H., Cinderella S., Vanity H., Las Flores H., Firenze H., Bay Shore H.; 2nd Autumn Day, Demoiselle S., Acorn, Alabama S., Golden Gate Breeders' H., Sunset H., Santa Anita H., Santa Maria H., Santa Margarita H.; 3rd Cleopatra H., Firenze H., and San Antonio H. Dam of: GOOD MOVE 4 wins, $123,620, Selima S., ntr, Spinaway S., 2nd Astoria S.; 3rd Matron, Frizette S.; Restless Native. Native-Born 3 wins at 2 and 3, 2nd Yakima Valley Derby) . . . When in Rome (winner at 2, 2nd Astoria S.; dam of 4 winners including Decline and Fall—10 wins, 2 to 6, $69,292, 2nd Black Helen H.; 3rd Molly Pitcher H.) . . . Sea-Change (winner at 2; dam of DEBBYSMAN—wins at 2 and 3, $48,475, Gotham S.; Whirfool . . . Now and Again (winner at 2; dam of 5 winners including SOMETIME THING—11 wins at 3 and 4, $101,475; Prioress S., Barbara Fritchie H.; 2nd Acorn S., Betsy Ross; 3rd Miss Woodford S., Columbiana H.; producer, Open Hunt—$45,336, Open and Shut—$45,234; Bye and Bye—$25,700, and Sticky Wicket) . . . and the other winners Treasure Hunt (10 wins, $28,715). Next Day (also producer) . . . Now and Then (7 wins, $17,885) . . . Next (sire) . . . Family Man (17 wins) . . . Open Question (dam of Prank—$53,732, Eager Question—$11,430, Foolish Question) . . . Not That (dam of Dancing Master—$30,014, False Step—$6,055, Stock Market—$7,370), etc.

THAT'S THAT, Sister to SARAZEN, ADOLPHUS. Dam of: Final Touch (winner 11 races, sire) . . . Blitzkreig (winner 16 races) . . . Strike Three (winner 15 races). Showindo (winner at 3, sire) . . . other winners: Headline, The Alamo, Plasma, That's Mine (dam of MADIE GREENOCK).

1968 Fee $250—Live Foal

(Property of I. W. Frock)

STANDING AT

VICTORY HILLS FARM

near Manchester, Md.

Phone: 301-833-1141 (office)
301-374-2927 (farm)

Dr. I. W. Frock
Glyndon, Md. 21071

GLOBEMASTER

Bay Horse, 1958

HIS RECORD

ON THE TRACK

Age	Starts	1st	2nd	3rd	Won
2	11	4	4	0	$ 76,272
3	10	4	3	2	233,459
4	6	2	2	0	45,692
	27	10	9	2	$355,423

At 2, won two allowance races at Aqueduct, one at Monmouth Park and a maiden race at Aqueduct, 2nd Futurity S. (at Aqueduct to Little Tumbler), Juvenile S. (at Aqueduct to Iron Rail) and Cowdin S. (to Carry Back). At 3, won Arlington Classic (1 mile in new track record of 1:35⅖, defeating Editorialist, Crozier, etc.), Wood Memorial (1⅛ miles, by 3¼ lengths, defeating Carry Back, Ambiopoise, etc.), Saranac H. and an allowance race at Aqueduct, 2nd Preakness S. (to Carry Back), Belmont S. (to Ambiopoise), 3rd Jersey Derby, Swift S. At 4, won Westchester S. and an allowance race at Bowie, 2nd John B. Campbell H. (to Yorktown).

IN THE STUD

Year	Wnrs.	1st	Earnings
1966	9	17	$74,446
1967	10	24	83,560*
	13	41	$158,006*

* To November 1 1967.

*HELIOPOLIS (Bay, 1936)	Hyperion	Gainsborough	Bayardo	Bay Ronald
				Galicia
			*Rosedrop	St. Frusquin
				Rosaline
		Selene	Chaucer	St. Simon
				Cant'y Pilgrim
			Serenissima	Minoru
				Gondolette
	Drift	Swynford	John O' Gaunt	Isinglass
				La Fleche
			Cant'y Pilgrim	Tristan
				Pilgrimage
		Santa Cruz	Neil Gow	Marco
				Chelandry
			Santa Brigida	St. Simon
				Bridget
NO STRINGS (Gray, 1946)	Occupation	*Bull Dog	*Teddy	Ajax
				Rondeau
			Plucky Liege	Spearmint
				Concertina
		Miss Bunting	Bunting	Pennant
				*Frillery
			Mirthful	*North Star III
				Dismiss
	Irvana	Blue Larkspur	Black Servant	Black Toney
				*Padula
			Blossom Time	*North Star III
				*Vaila
		Princess Camelia	*Royal Canopy	Roi Herode
				Cream o' th' Sky
			Sunmelia	*Sun Briar
				Bromelia

Male Line (E) Eclipse
No. 20 Family

MALE LINE

HIS SIRE, ***HELIOPOLIS,** won 4 stakes and was leading sire in the United States in 1950 and 1954 and led in number of winners and number of races in 1951, 1952, and 1953.

*HELIOPOLIS HAS SIRED:

Over 50 stakes winners including **BERLO** (Mother Goose, Coaching Club American Oaks, Gazelle (1st Div.), Beldame, Ladies H.); **HIGH GUN** ($486,025, Belmont Stakes, Jockey Club Gold Cup, Dwyer S., Manhattan H., Sysonby Mile, Peter Pan, Metropolitan, Brooklyn H., Sysonby H., sire); **HELIOSCOPE** (set 5 track records, 16 wins, $418,-275, Suburban, Pimlico Special, Trenton, Massachusetts Handicaps, sire); **PRINCESS TURIA** (Kentucky Oaks, Acorn (dead heat), Black Eyed Susan S., Cleopatra H., New Castle H., Delaware H.); **PARLO** (8 wins, $309,240, Delaware Oaks, Alabama S., Beldame, Firenze, Top Flight H.); **GRECIAN QUEEN** (Coaching Club American Oaks, Monmouth Oaks, Prioress, Gazelle, Astarita, Demoiselle, Marguerite S., New Castle H.); **AUNT GINNY** (Selima, Demoiselle S., Misty Isle H.); **OLYMPIA** (15 wins, $365,632, leading sire); **SUMMER TAN** (11 wins, $542,796), **ACE ADMIRAL** (sire), **GREEK SHIP, CAMARGO, GREEK SONG, RED HANNIGAN,** etc.

GLOBEMASTER HAS SIRED:

Globemaster was test-bred in 1962, siring three foals of 1963. Two (Racemaster and Merry Master) of the three foals are winners. Globemaster's first full crop were 2-year-olds of 1966. From that crop have come **LADY BRILLIANCE** (National Stallion S. and best Maryland-bred 2-year-old filly of the 1966 season), **Sentica** (2nd Polly Drummond S.) and the winners Rhiwin, Whirled, Golden Lamp, Primo Theo, and Globe Miss. His 2-year-old winners of 1967 were **Astromaster** (3rd New Jersey Futurity), **Boo Boo Miss** (3rd Susan S.), Globesona, Home Glo.

FEMALE LINE

NO STRINGS—4 wins at 2 and 3, $30,010, Modesty S.; 2nd Princess Doreen S. Dam of **NAIL** (5 wins at 2, $250,230, Futurity S., Remsen S., Pimlico Futurity, 2nd Experimental Free H., 3rd National Stallion S., Everglades S., Gotham S., sire) . . . and winners **Mito** (3 wins at 4; 3rd Toboggan H., sire) . . . **Featheredge II** (placed at 3 in England, 2nd Diadem S., 3rd Jersey S.) . . . **Ashling** (winner at 3 in Ireland, 3rd Fred Darling S., Athasi S.) . . . Arlo (4 wins, 2 to 5, $27,190), Heliostrings (3 wins at 2 and 3, dam of 2 foals, both winners).

IRVANA—winner at 2. Dam of **OKANA** (12 wins, $78,715, San Francisco County H., Bay Meadows H., Argonaut H.; 2nd California Derby, Coral Gables H.; 3rd Hollywood Gold Cup, Coronado H., Tijuana H., Governor Caldwell H.) . . . **SILVER WINGS,** 3 wins, at 2 and 3, Great American S.; 2nd George Woolf Memorial, 3rd Sanford S., Grand Union Hotel S.; sire) . . . other winners **King's Bowl** (at 2; 3rd Sagamore S.) . . . Track Ace (3 wins in 3 seasons) . . . also producers Smoky Gal (unraced; dam of **THINKING MAN**—Olympia H., etc.; Coin Gal—6 wins; dam of **JACK FLYNN,** etc.) . . . Pretty One, unraced, dam of **COOL PRINCE,** 8 wins, $136,766, etc. . . . Princess Lea (dam of **BARGAIN PACKAGE, Tufanhai,** etc.).

PRINCESS CAMELIA—14 wins, Kentucky S., Dearborn H.; 2nd Troy S., Autumn Junior H.; 3rd Arlington Lassie S. Dam of winners **Displayer** (31 wins; 2nd Hawthorne H.; 3rd Cherokee Park H.) . . . Drumont (21 wins, 2 to 10) . . . Kanopolis (at 2 and 4) . . . and producers Blue Camelia (placed) . . . Camelina (unraced; dam of **PET BULLY**—23 wins, $365,702, Washington's Birthday, Phoenix, Hollywood Premiere, Lakes and Flowers, Inglewood, Valley Forge, Wilmington, Washington Park, Fall Highweight, Princeton H., Woodward S., sire; and winner **Blue Helen**—10 wins, 2 to 4; 2nd Joliet, Rancocas S., etc.; producer, etc.).

1968 Fee $5,000—Live Foal

(Property of Leonard P. Sasso)

STANDING AT

SAGAMORE FARM

Inquiries to: Harold H. Ferguson, Manager

Glyndon, Md.
301-833-3737

GO LIGHTLY

Bay Horse, 1952

HIS RECORD

ON THE TRACK

Age	Starts	1st	2nd	3rd	Won
2	9	1	2	3	$ 5,150
3	20	3	1	3	31,350
4	15	4	0	0	11,700
5	20	7	2	4	57,850
6	18	6	3	1	37,447
	82	21	8	11	$143,497

At 2, won an allowance race at Pimlico (1 mile and 70 yards, by 1 length). At 3, won Gotham S. (1 1/16 miles, defeating Mr. Al L., Bangborough, etc.), an allowance race at Bowie, and an allowance race at Garden State. At 4, won 2 allowance races at Laurel, an allowance race at Pimlico and an allowance race at Atlantic City. At 5, won King Phillip H. (by 2 lengths, defeating Motor Line, Come On Red), Narragansett Governor's H. (by 2 1/2 lengths, defeating *Combustion II, Gray Phantom, etc.), an allowance race at Jamaica, an allowance race at Delaware and 3 other races; 3rd Mr. Fitz H. (to Ricci Tavi, Gray Phantom), Narragansett Special H. (to Oh Johnny, Tick Tock). At 6, won Christopher Columbus H. (defeating *Mark Antony, Goulash), an allowance race at Laurel (top weight of 121 lbs., defeating Imagem 112, Nasomie 112), an allowance race at Delaware, an allowance race at Monmouth, and 2 allowance races at Saratoga; 2nd Appleton H. (by a head, to Better Bee, with Oh Johnny 3rd), Mr. Fitz H.; 3rd Laurel H.

IN THE STUD

Year	Wnrs.	1st	Earnings
1962	3	3	$ 7,079
1963	11	24	42,934
1964	18	57	120,072
1965	16	46	106,419
1966	14	35	107,144
1967	13	43	94,437*
	27	208	$478,085*

* To November 1 1967.

FAULTLESS (Brown, 1944)	Bull Lea	*Bull Dog	*Teddy	Ajax
				Rondeau
			Plucky Liege	Spearmint
				Concertina
		Rose Leaves	Ballot	*Voter
				*Cerito
			*Colonial	Trenton
				*Thankf'l Bl's'm
	Unerring	Insco	*Sir Gallahad III	*Teddy
				Plucky Liege
			*Starflight	Sunstar
				Angelic
		Margaret Lawrence	*Vulcain	*Rock Sand
				Lady of the Vale
			Bohemia	*Wagner
				Miss Mattie T.
WHIRLING LARK (Chestnut, 1948)	Whirlaway	*Blenheim II	Blandford	Swynford
				Blanche
			Malva	Charles O'Mal'y
				Wild Arum
		Dustwhirl	Sweep	Ben Brush
				Pink Domino
			Ormonda	Superman
				Princess Orm'de
	Blue Delight	Blue Larkspur	Black Servant	Black Toney
				*Padula
			Blossom Time	*North Star III
				*Vaila
		Chicleight	*Chicle	Spearmint
				Lady Hamb'g II
			Ruddy Light	*Honeywood
				Washoe Belle

Male Line (E) Eclipse
No. 9 Family

MALE LINE

HIS SIRE, **FAULTLESS,** won $304,945 including Preakness, Withers, Derby Trial, Blue Grass S., Flamingo S., Gallant Fox H., Tropical Park H.; 2nd in the Walden S., Edward Burke, McLennan S.; 3rd Sagamore, Kentucky Derby, Damon Runyon, Widener, Royal Palm and Philadelphia Handicaps.

FAULTLESS HAS SIRED:

INSWEPT (Spalding Lowe Jenkins S., Chesapeake S.; 2nd Kent S., Providence S.; 3rd Choice S., Independence Day S.), **FAULT FREE** (Westerner S.; 2nd Cinema H., San Luis Rey H., Peter Clark H.; 3rd Bay Meadows Derby, San Jose H., California Breeders' Champion S.), **BEN A. JONES** (Hawthorne Juvenile H., Sheridan H., mile in 1:34⅖, defeating Swoon's Son; 2nd Arlington Classic, Great Lakes S.; 116 lbs. on Experimental Free Handicap), **PERFECTOR** (Wolverine S., St. Louis Derby, etc.), **MY FAULT** (Frontier H.; 3rd El Encino H., etc.), **FAULTLESS MAID** (Queenston S.; 2nd Selene S., Star Shoot S., Vandal S.; 3rd Shady Well, Bison City S.), **ARMERA** (Clasico Santa Susana; 2nd Clasico Anahuac), **BISCAYNE** (Dominion Day H.), **SIR FLIP** (New Jersey Futurity), and the stakes-placed winners **Bal Harbour** (3rd Boardwalk H.), **Shoplacerwin.**

GO LIGHTLY HAS SIRED:

The winners **FAULTLESS LIGHT** (Bowie H., 2nd Inaugural H., 3rd Old Line H.), Go Lite, Go Lightning, Danette Bleu, Mr. Light, Mr. Ben F., Speedy Tony (set new course record at Monmouth, 1 1/16 miles, turf, in 1:49⅕), Old Whitey, Eva Belle, Getyeguma, Nan's Dream, So Lightly, Luxury Lad, Air Light, Lego, Showless Mollie, Lad's Gift, Tonka Waycon, Run Lightly, Collected, Goal to Go, Miss Heneri, Bob Jr., Dominating Jr., Go Hy Lad, Picture This, Singlightly.

FEMALE LINE

WHIRLING LARK. Dam of 8 other foals including: **Morning After** (15 wins, 3 to 6, $62,185, 2nd James H. Connors Memorial S.) . . . Miss Lightfoot (3 wins at 2 and 3, $12,350; dam of **Chincoteague**, 3rd Friar Rock S.) . . . Sophistry (winner at 3) . . . Organ Grinder (8 wins, 3 to 5) . . . Palm Leaves (winner at 3, dam of winner **Abdul**, 2nd Christmas H., 3rd St. Louis Derby, Decoration Day H., $45,360) . . . Saucy Dance (at 3, 1965) . . . Stolen Glance (placed, producer).

BLUE DELIGHT. 10 wins, 2 to 4, Arlington Lassie S., Joliet S., Cinderella H., Arlington Matron H., Cleopatra H., Princess Pat H., placed in 3 other stakes. Dam of: **PRINCESS TURIA** (13 wins, 2 to 4, $250,800, Kentucky Oaks, Acorn S., Black Eyed Susan S., Cleopatra H., New Castle S., Delaware H., placed in 5 other stakes) . . . **ALL BLUE** (7 wins, 3 to 5, $93,710, San Antonio H.; 2nd Inglewood H., Sheridan H., Whirlaway S., American Derby; sire) . . . **KENTUCKY PRIDE** (13 wins, 2 to 5, $89,041, Royal Poinciana H.; 2nd Bahamas S., Everglades S., Paumonok H.; 3rd Hurricane H., Clang H., Arch Ward Memorial H., sire) . . . **REAL DELIGHT** (12 wins at 3 and 4, $261,822, Ashland S., Black Eyed Susan H., Arlington Matron H., Modesty H., Beverly H., Beldame H., Cleopatra S., C. C. A. Oaks, Kentucky Oaks, etc.; dam of the stakes winner **PLUM CAKE**—8 wins 2 to 4, $43,901, Jasmine S., 2nd Marguerite S.) . . . **BUBBLEY** (7 wins, $91,480, Churchill Downs Debutante S., Pollyanna S., Kentucky Oaks, Vanity H.; 2nd Ashland S., Lafayette S., San Mateo H., Matron H., Milady H.; producer) . . . **Turk's Delight** (7 wins, 3 to 5, $59,550, 2nd San Marcos H., Santa Anita H.; sire).

CHICLEIGHT. 6 wins at 2 and 3, Pimlico Nursery S., produced 5 other winners including **LIGHTSPUR,** Blueflyer (sire).

1968 Fee $500—Live Foal

(Property of Gough W. Thompson)

STANDING AT

ROSLYN FARM

Phone: 301-GR-6-3147

Gurney Thompson, Mgr.
Trappe, Md.

HICKORY

Bay Horse, 1964

BOLD RULER (Dark Bay, 1954)	*Nasrullah	Nearco	Pharos	Phalaris
				Scapa Flow
			Nogara	Havresac II
				Catnip
		Mumtaz Begum	*Blenheim	Blandford
				Malva
			Mumtaz Mahal	The Tetrarch
				Lady Josephine
	Miss Disco	Discovery	Display	Fair Play
				*Cicuta
			Ariadne	*Light Brigade
				Adrienne
		Outdone	Pompey	*Sun Briar
				Cleopatra
			Sweep Out	Sweep On
				Dugout
SEQUOIA (Bay, 1955)	*Princequillo	Prince Rose	Rose Prince	*Prince Palatine
				Eglantine
			Indolence	Gay Crusader
				Barrier
		*Cosquilla	Papyrus	Tracery
				Miss Matty
			Quick Thought	White Eagle
				Mindful
	*The Squaw II	*Sickle	Phalaris	Polymelus
				Bromus
			Selene	Chaucer
				Serenissima
		*Minnewaska	Blandford	Swynford
				Blanche
			*Nipisiquit	Buchan
				Herself

Male Line (E) Eclipse
No. 9 Family

HIS RECORD

ON THE TRACK

Age	Starts	1st	2nd	3rd	Won
2	6	2	2	0	$6,160
3	9	0	0	0	800
	15	2	2	0	$6,960

At 2, won an allowance race at Keeneland (6 furlongs defeating Lucky B. J., Columnist, etc.) and a 6 furlong maiden race at Churchill Downs (defeating Mr. Ed P., La Contessa, etc.), ran second in a maiden race at Saratoga (6 furlongs, track sloppy, to Irish Stile with Irish Rebellion third) and a maiden race at Churchill Downs (7 furlongs, track muddy, to Danmar).

IN THE STUD

Hickory enters stud in 1968.

MALE LINE

HIS SIRE, **BOLD RULER,** won 23 races, $764,204, Preakness S., Suburban H., Flamingo S., Futurity S., Trenton H., Jerome H., Wood Memorial, etc., voted Horse of the Year of 1967. Leading sire in 1963, 1964, 1965, 1966, 1967 and leading sire of 2-year-olds in 1963, 1964, 1966, 1967.

BOLD RULER HAS SIRED:

Sire of more than 35 stakes winners, including **VITRIOLIC** (6 wins, $429,896, Arlington-Washington Futurity, Pimlico-Laurel Futurity, Saratoga Special, Champagne S., Futurity Trial S., 2nd Futurity S., etc., voted best 2-year-old colt of 1967), **QUEEN OF THE STAGE** (7 wins, $289,275, Matron S., Sorority S., Astoria S., Spinaway S., Frizette S., etc., voted best 2-year-old filly of 1967), **LAMB CHOP** (12 wins, $324,032, Coaching Club American Oaks, Spinster S., Monmouth Oaks, Firenze H., Comely S., Gazelle H., etc., voted best 3-year-old filly of 1963), **QUEEN EMPRESS** (15 wins, $431,419, Gardenia S., Frizette S., Astoria S., Fashion S., National Stallion S., etc., voted best 2-year-old filly of 1964), **BOLD LAD** (14 wins, $516,465, Futurity S., Metropolitan H., Hopeful S., Champagne S., National Stallion S., etc., voted best 2-year-old colt of 1964), **BOLD BIDDER** (13 wins, $477,321, Hawthorne Gold Cup, Washington Park H., Monmouth H., Jerome H., etc., voted best handicap horse of 1966), **SUCCESSOR** (6 wins, $527,379, Champagne S., Garden State S., Tremont S., Lawrence Realization, etc., to 3, 1967, voted best 2-year-old colt of 1966), **BOLD LAD** (champion 2-year-old in England and Ireland, 1966, Champagne S., Coventry S., Middle Park S., Tetrarch S., etc., to 3, 1967), **GREAT POWER** (Sapling S., National Stallion S., Delaware Valley S., etc.), **BOLD HOUR** (Futurity S., Hopeful S., Flash S., Saranac H., Benjamin Franklin H., Discovery H., etc.), **ORNAMENTO** (Breeders' Futurity, Vosburgh H., Sport Page H., etc.), **BATTEUR** (Santa Margarita H., New York H. twice, Santa Barbara H., Santa Monica H., Santa Maria H., etc.), **GAMELY** (Test S., Alabama S., Princess S., etc.), other stakes winners **STUPENDOUS, DISCIPLINARIAN, BEAUTIFUL DAY, STAUNCHNESS, TERENTIA, BOLDNESIAN, BOLD AND BRAVE, ROMANTICISM, WHAT A PLEASURE, SYRIAN SEA.**

FEMALE LINE

SEQUOIA. 4 wins at 2, $49,320, Spinaway S. Sister to stakes winners **HOW, CHEROKEE ROSE.** Dam of 3 other foals, including Big Brave (winner at 2, 1962, and a leading Maryland 2-year-old sire of 1967).

*THE SQUAW II. Winner in Germany. Dam of: **HOW** (7 wins, at 2 to 5, $157,075, Kentucky Oaks, Coaching Club American Oaks, Ladies H.; 2nd Top Flight H., Tropical H.; 3rd Ashland S., New Castle H., Ladies H.; dam of stakes winner **POCAHONTAS**—3 wins, Schuylerville S.; 2nd National Stallion S., Astoria S.; dam of the stakes winner **CHIEFTAIN,** 13 wins to 4, $405,256; **TOM ROLFE**—15 wins, $631,542, Aqueduct H., Salvator Mile, Citation H., American Derby. Preakness S., Chesapeake S., Cowdin S., etc. **CHEROKEE ROSE** (4 wins, at 3, $62,800, Coaching Club American Oaks; 2nd Florida Oaks; dam of **Lay Aft** (2nd Demoiselles) . . . *Bohemienne (winner at 2 in France; dam of the stakes winner **ALCIDOR**—Prix Coq Gaulois, and the stakes-placed **Brageloone**— 2nd Course de Haies de Trois. **Buffon**—3rd Prix de la Savoie. **Soiree Perdu**—3rd Prix de Neuilly, **Savage Pagan** (2nd Sunland Park H., 1966) . . . Powhatan (13 wins, $36,140) . . . and the other winners Colo Colo . . . Sivry (in France) . . . Happy Hunting . . . and the producers Dagmar and Mirandy Rose.

*MINNEWASKA. Dam of: ***AVENGER II** (winner at 3, Grand Prix de Paris; sire) . . . Petit Palais (winner on the flat and over the jumps in France) . . . *Moncoin (winner at 3) . . . *Dynamite II (dam of the stakes winner **TOLUENE**; granddam of **SUM UP** winner of Remsen S., mile in 1.33⅘, fastest ever run by a 2-year-old) . . . *Miliana (placed at 2 and 3; producer; granddam of the stakes winner **FLEET SON**).

***NIPISIQUIT.** Cheveley Park S.; 2nd Princess Mary S.; 3rd Gimcrack S., Imperial Produce S., etc. Produced 6 winners including: **RAYMOND** (Cambridgeshire H., Princess of Wales S.; 2nd Richmond S., Rous Memorial S., Union Jack S., Newmarket St. Leger, 3rd Rous Memorial S.).

1968 Fee $750—Live Foal

(Property of Merryland Farm)

STANDING AT

MERRYLAND FARM

Telephone: 301-592-6226
301-592-6227

Inquiries to—Michael Wettach, or
Mrs. Thomas Miller

Hydes, Maryland 21082

HOT DUST

Bay Horse, 1960

HIS RECORD

ON THE TRACK

Age	Starts	1st	2nd	3rd	Won
2	24	4	2	2	$ 17,007
3	23	6	7	1	94,568
4	11	1	0	2	25,730
5	15	2	6	0	126,337
	73	13	15	5	$263,642

At 2 won a 7 furlong allowance race at Aqueduct by 2 3/4 lengths, defeating Oh What Fun, Choker, etc., a 6 furlong race at Saratoga, a 5 1/2 furlong race at Monmouth, a maiden race at Aqueduct (5 furlongs, 1:00 3/5 by 1 1/2 lengths), and ran second in the James H. Connors Memorial S. (to Do Declare, defeating Taut Ship, etc.). At 3, won Senatorial S. (1 mile, turf, by 3/4 lengths, defeating Prince o' Pilsen, Pivot, etc.), Governor's H. at Suffolk Downs (1 mile and 70 yards, 1:40 4/5, two-fifths over track record, by 3 3/4 lengths, defeating Fleet Twinkle, Flying Sniper, etc.), Tomasello Memorial S. (about 1 1/16 miles, turf, defeating Captain's Cross, *Dilly Boy II, etc.), and allowance races at Tropical Park, Laurel, and Suffolk Downs. He ran second in the Travers S. (1 1/4 miles, to Crewman defeating Chateaugay, Candy Spots, Choker, Never Bend), Fountain of Youth S. (1 1/16 miles), Chesapeake S. (1 1/16 miles, new track record set), Leonard Richards S. (1 1/8 miles), Choice S. (by a nose to Get Around), Ventnor Turf H. (1 1/16 miles), and 3rd in the Discovery H. (to Quest Link, Outing Class). At 4, he won an allowance race at Hialeah and ran third in the Hialeah Turf Cup (to *Carteret, Royal Ascot) and Bougainvillea H. (to Parka, Sunrise Flight, etc.). At 5 he won the Hialeah Turf Cup (1½ miles, defeating Your Alibhai, Knightly Manner, etc.) and an allowance race at Hialeah (1⅛ miles, turf) and ran second in the Widener H. (to *Primordial II, defeating Your Alibhai, etc.), Edgemere H. (by a head to Tenacle), and Bowling Green H. (by ½ length to *Or et Argent).

IN THE STUD

Hot Dust entered stud in 1967.

JET ACTION (Chestnut, 1951)	Jet Pilot	*Blenheim II	Blandford	Swynford
				Blanche
			Malva	Charles O'Malley
				Wild Arum
		Black Wave	*Sir Gallahad III	*Teddy
				Plucky Liege
			Black Curl	Friar Rock
				*Frizeur
	Busher	War Admiral	Man o' War	Fair Play
				Mahubah
			Brushup	Sweep
				Annette K.
		Baby League	Bubbling Over	North Star III
				Beaming Beauty
			*La Troienne	*Teddy
				Helen de Troie
CEQUILLO (Bay, 1956)	*Princequillo	Prince Rose	Rose Prince	*Prince Palatine
				Eglantine
			Indolence	Gay Crusader
				Barrier
		*Cosquilla	Papyrus	Tracery
				Miss Matty
			Quick Thought	White Eagle
				Mindful
	Boldness	*Mahmoud	*Blenheim II	Blandford
				Malva
			Mah Mahal	Gainsborough
				Mumtaz Mahal
		Hostility	Man o' War	Fair Play
				Mahubah
			*Marg'ite de V'l'is	*Teddy
				Plucky Liege

Male Line (E) Eclipse
No. 16 Family

MALE LINE

HIS SIRE, JET ACTION, won 11 races, $308,225, including Withers S., Roamer H., Olympic H., Washington Park H., Sysonby H., Paumonok H., 2nd Yankee H., Sysonby H., Colin H., 3rd Equipoise Mile, Woodward S.

JET ACTION HAS SIRED:

JOLLY JET (Lamplighter H., Rockingham Special S., Buckeye H., 2nd American Derby), FAN JET (Laurel H., 3rd Tercentenary H., Queens County H.), LYRICO (Regret H.), SCARLETT O'HARA (Boniface H., 2nd Princess Elizabeth S., 3rd Shady Well S.), and the stakes-placed Teo Pepi (3rd Astarita S.), Much Motion (3rd National Stallion S.), Countess Jet (2nd Colorado Silver S.), etc.

JET PILOT HAS SIRED:

JET PILOT, stakes winner of $198,740, including Kentucky Derby, Pimlico Futurity, etc., is sire of 25 stakes winners, including JET ACTION (Withers S., Roamer H., Washington Park H., Olympic H., Sysonby H., Paumonok H., etc.), ROSE JET (Schuylerville S., Matron S., Selima S., Demoiselle S., best 2-year-old filly of her year), JET MASTER, MYRTLE'S JET, etc.

FEMALE LINE

CEQUILLO. Placed at 3. Dam of 5 other foals, including TEQUILLO (6 wins, $114,643, Choice S., Boardwalk H., Bouganvillea H., 3rd Rockingham Special S., Long Branch S., etc., to 4, 1967) . . . RUFFLED FEATHERS (5 wins, $97,965, Man o' War S., 3rd Knickerbocker H., to 3, 1967) . . . GRAND SPLENDOR (6 wins, $44,684, Pageant H.) . . . Expectancy (at 2, 1967).

BOLDNESS. Winner at 3. Dam of 9 other foals including BIG RAFF (8 wins, 2 to 4, $85,867, La Jolla Mile, Del Mar Derby, Benjamin Franklin H., 3rd San Fernando S.) . . . Simon the Bold (10 wins, 3 to 8, $36,410) . . . Miro (12 wins, 2 to 7) . . . Princess Pauline (winner at 2 and 4) . . . Dorian League (winner at 2 and 3) . . . Daring Doll (2 wins at 3) . . . Bright Memory (placed, dam of 3 winners).

HOSTILITY. Stakes winner at 3, $19,730, Acorn S., 2nd Coaching Club American Oaks, Gazelle S., New England Oaks, etc. Produced 10 other foals, including ANTAGONISM (5 wins, 2 to 4, $36,050, Black Helen H., 2nd Comely H., 3rd Columbiana S. Dam of 5 winners, including FOOL'S PLAY, 4 wins, $93,930, Selima S., etc.; Warlike (6 wins, $46,440, 2nd Spinaway S., etc.; Versus; granddam of AMPOSE) . . . Munition 7 wins, 3 to 5, in Venezuela, 2nd Clasico Fuerzas Navales, Clasico Fuerzas Aereas Venezolanas, etc.) . . . Wild Music (5 wins at 2 and 3, dam of 3 winners including WILD SONG, 5 wins, $40,908, Golden Rod S., etc.; MISS DEBUTANTE, Durazna S.) . . . Macla (4 wins, 2 to 4, dam of 6 winners) . . . Bold Front, Ira J., Combat, Cold Night (producer) . . . and the placed producers Retaliator, Real War.

1968 Fee—Private Contract

(Property of Alfred J. Giordano)

STANDING AT

THE MARYLAND STALLION STATION

Robert Bennett, Mgr.
Phone: 301-755-6904

Mr. and Mrs. George P. Odom
Phone: 302-378-9257

Chesapeake City, Md.

IDOLATER

Grey Horse, 1957

HIS RECORD

ON THE TRACK

Age	Starts	1st	2nd	3rd	Won
2	8	1	2	2	$ 5,405
3	25	4	5	4	54,575
4	11	2	0	2	21,852
	44	7	7	8	$81,832

At 2, won a maiden race at Aqueduct. At 3, won Chesapeake S. (1⅛ miles, 1:50, defeating White Chapel, April Skies, Keenation), Maryland Derby (by 5 lengths, defeating Lady's Maid, conceding 11 lbs.), and 2 other races; 2nd in Bowie Governor's Gold Cup (to Francis S., over April Skies, Moslem Chief); 3rd in Ventnor Turf H. (beaten ½ length by Conestoga, Phil Rube), Providence S. (conceding weight to Phil Rube, April Skies). At 4, won Bowie H. (dead heat with Road House, giving him weight, over Moon Shot, *Mystic II), and one other race; also third in Valley Forge H. (to Gulio Cesere, Bonzol, beating On-and-On, Bourbon Prince, In Thee).

IN THE STUD

Year	Wnrs.	1st	Earnings
1965	1	2	$ 3,744
1966	7	16	30,623
1967	9	20	58,806*
	13	38	$93,173*

* To November 1 1967.

- *MAHMOUD (Gray, 1933)
  - *Blenheim II
    - Blandford
      - Swynford
        - John o'Gaunt
        - Canterb'y P'g'm
      - Blanche
        - White Eagle
        - Black Cherry
    - Malva
      - Charles O'Malley
        - Desmond
        - G'dy-Two-Shoes
      - Wild Arum
        - Robert le Diable
        - Marliacea
  - Mah Mahal
    - Gainsborough
      - Bayardo
        - Bay Ronald
        - Galicia
      - *Rosedrop
        - St. Frusquin
        - Rosaline
    - Mumtaz Mahal
      - The Tetrarch
        - Roi Herode
        - Vahren
      - Lady Josephine
        - Sundridge
        - Americus Girl
- IRISEN (Dark Brown, 1944)
  - Sweep Like
    - Sweep
      - Ben Brush
        - Bramble
        - Roseville
      - Pink Domino
        - Domino
        - *Belle Rose
    - *Lady Braxted
      - Braxted
        - Forfarshire
        - Sillabub
      - *Frummenty
        - Buckwheat
        - Frusquinglass
  - Black Plane
    - Black Servant
      - Black Toney
        - Peter Pan
        - Belgravia
      - Blossom Time
        - *North Star III
        - *Vaila
    - High Plane
      - High Time
        - Ultimus
        - Noonday
      - Seaplane
        - Man o'War
        - *Bathing Giri

Male Line (E) Eclipse
No. 11 Family

MALE LINE

HIS SIRE, ***MAHMOUD,** won Exeter, Richmond, Champagne S., English Derby; 2nd Two Thousand Guineas, St. James's Palace S.; 3rd New, Middle Park S., St. Leger. Leading U. S. sire in 1946 and has sired over 55 American stakes winners.

*MAHMOUD HAS SIRED:

OIL CAPITOL (19 wins, $580,576, Pimlico Futurity, Breeders' Futurity, Flamingo S., Widener, New Orleans, Arlington, Butler H., Equipoise Mile, etc., 14 stakes; sire), **VULCAN'S FORGE** (9 wins, $324,240, Santa Anita, Suburban H., Withers, Champagne S., etc.; 2nd Preakness, etc.), **FIRST FLIGHT** (11 wins, $197,965, only filly ever to top Experimental Handicap; Champion Two-year-old, including colts; Futurity, Matron, Astoria, Fashion S., Monmouth Oaks, etc.), and the additional winners of over $100,000 **EURASIA** (17 wins, $183,135), **GENERAL STAFF** (16 wins, $157,800; sire), **MOUNT MARCY** (17 wins, $152,-110; Saranac, Clark, Ben Ali, Louisville, New Orleans, Phoenix (twice), H. sire), **MIGHTY STORY** (13 wins, $140,405; Francis S., Peabody Memorial, Meadowland, Discovery, Lincoln H. sire), **THE AXE II** (£3,833 in England, $393,391 in U.S.) **MAGIC FOREST** (7 wins, $133,060; The Gardenia; 3rd Spinaway S.), **ADILE** (6 wins, $126,825), $133,060; The Gardenia; 3rd Spinaway S.), **ADILE, FLY WHEEL, OLYMPIC ZENITH, BILLINGS, MAHARAJAH, SNOW GOOSE, MONSOON, COHOES, MAMELUKE, BORN MIGHTY.**

IDOLATER HAS SIRED:

The winners Distant Idol, Icon, Frowned On, Georgia Lee, Hobby's Joy, Aunt Suzie, Cousin Weakeyes, Gus Grey, Grey Judge, John Hardey, Sweet Idol and the 1967 2-year-old winners Another Time, Orsinette's Idol. Among Idolater's 1967 placed 2-year-olds was Computed (2d at Atlantic City and Laurel).

FEMALE LINE

IRISEN. Winner of 27 races, 3 to 5, $100,810, Burch Memorial H., Boardwalk H., Capitol H.; 2nd Lady Baltimore H., Colonial H.; 3rd Capitol H., Queen Isabella H., Dade County H., Molly Pitcher H., Hialeah Inaugural H. Dam of 7 winners including: **MIGHT AND MAIN** ($57,155, Pimlico Breeders' S.; 2nd San Felipe H., Prince George's S.) . . . Look Alive (13 wins, 3 to 8, $37,779) . . . New Horizon . . . Blind Date (also Producer) . . . Try Hard.

BLACK PLANE. Placed at 3. Dam of 4 other foals 3 to race including the winners J. J. Lynch (21 wins, 2 to 9, $34,735) . . . Pretty Plane (7 wins at 3) . . . Star Wagon.

HIGH PLANE. Sister to **AQUAPLANE** (winner 2 seasons, Debut S.), **Dinner Time.** Dam of 3 winners including Miscreant (22 wins, 2 to 8; sire) . . . Masked Plane (21 wins, 2 to 9) . . . Rolls High (5 wins at 3 and 4; dam of 3 winners including **Little Lupo**—5 wins, 2 to 5, 2nd Debutante S., producer).

SEAPLANE. Unraced. Dam of **AQUAPLANE** and **Dinner Time** (dam of **EIGHT THIRTY**, winner of 16 races and $155,475, including Flash, Christiana S., Albany H., Diamond State, Wilson (twice), Travers, Whitney S., Saratoga H., Toboggan (twice), Suburban, Massachusetts, Metropolitan Handicaps; 2nd Futurity, Saratoga Special, Kent H.; 3rd in the Brooklyn H.; sire). . . Verde Girl (winner at 3; dam of 2 winners) . . . Verda Man . . .Verde Glory.

*BATHING GIRL. Unraced. Dam of Annette K. (dam of Brushup—dam of **WAR ADMIRAL,** 21 wins, $273,240, Triple Crown winner, Horse of the Year, Leading Sire; Military Brush, dam of My Brush, dam of **BRUSH BURN,** Turf Cup, American Bred S., Meadowland H., $211,875; Lydia, dam of **Mary Lovelace, Speedy Wave,** etc.).

1968 Fee $500—Live Foal

(Property of a Syndicate)

STANDING AT

BONITA FARM

Phone: 301-734-6906
301-734-6112

Inquiries to:
J. Wm. Boniface
Rt. 2, Box 189
Bel Air, Md. 21014

IMPRESSIVE

Bay Horse, 1963

HIS RECORD

ON THE TRACK

Age	Starts	1st	2nd	3rd	Won
2	10	3	1	2	$ 61,936
3	18	8	4	0	176,300
4	10	1	1	3	24,810
	38	12	6	5	$263,046

At 2, won Saratoga Special (by 1 1/2 lengths, defeating Flame Tree, Irish Ruler, etc.) a 5½ furlong allowance race at Aqueduct (by 3½ lengths, defeating Francis U., Bandera Beau, etc.) and a maiden race at Aqueduct by 4 lengths, ran second in the Hopeful S. (to Buckpasser, with Indulto 3rd), and third in the Sanford S. (to Flame Tree, Spring Double) and Flash S. (to Indulto, Amberiod). At 3, won the Hibiscus S. (by 2 3/4 lengths, defeating Needle Him, Gunflint, etc.), Swift S. (by 7 lengths, defeating Quinta, Keen Kutter etc.), Pimlico H. (by 3 lengths in the slop, carrying top weight of 126 lbs., defeating Quinta 120, Sandoval 115, etc.), Fall Highweight H. (6 furlongs, defeating Brooklyn Bridge, Hoist Bar, etc.), Quaker City H. (6 furlongs, defeating Our Michael, Pretense, etc.), Sport Page H. (defeating Vitencamps, Hoist Bar, etc.), an allowance race at Hialeah (7 furlongs, by 4 1/2 lengths defeating Buckpasser, Stupendous, etc.), and a handicap at Arlington Park (by 4 1/2 lengths, defeating Jungle Boy, Better Sea, etc.), He ran second in the Choice S. (1 1/16 miles, beaten a nose, to Tequillo, with Turn for Home 3rd), Gotham S. (beaten 3/4 length, to Stupendous, with Handsome Boy 3rd), Bahamas S. (to Graustark, with Fleet Admiral 3rd), Bay Shore S. (carrying top weight of 128 lbs., to Quinta 114, with Buffle 113, 3rd), At 4, won a 6 furlong allowance race at Hialeah (defeating Fleet Admiral, Country Friend, etc.), and ran third in the Metropolitan H., Roseben H.

IN THE STUD

Impressive enters stud in 1968.

*COURT MARTIAL (Bay, 1942)	Fair Trial	Fairway	Phalaris	Polymelus
				Bromus
			Scapa Flow	Chaucer
				Anchora
		Lady Juror	Son-in-Law	Dark Ronald
				Mother-in-Law
			Lady Josephine	Sundridge
				Americus Girl
	Instantaneous	Hurry On	Marcovil	Marco
				Lady Villikins
			Tout Suite	Sainfoin
				Star
		Picture	Gainsborough	Bayardo
				*Rosedrop
			Plymstock	Polymelus
				Winkipop
HIGH VOLTAGE (Gray, 1952)	*Ambiorix	Tourbillon	*Ksar	Bruleur
				Kizil Kourgan
			Durban	*Durbar II
				Banshee
		Lavendula	Pharos	Phalaris
				Scapa Flow
			Sweet Lavender	Swynford
				Marchetta
	Dynamo	Menow	*Pharamond II	Phalaris
				Selene
			Alcibiades	Supremus
				*Regal Roman
		Bransome	*Royal Minstrel	Tetratema
				Harpsichord
			Erin	Transmute
				Rose O'Grady

Male Line (E) Eclipse
No. 8 Family

MALE LINE

HIS SIRE, *COURT MARTIAL, won stakes in England at 2 and 3, including Two Thousand Guineas S., Bridgewater S., Shinfield S., Burgfield S., Whepstead S., 2nd Trial S., 3rd Derby S. He was leading sire in England in 1956 and 1957, second in 1955 third in 1958.

*COURT MARTIAL HAS SIRED:

FACE THE FACTS (9 wins, $156,696, La Centinela S., Santa Ynez S., Comely S., Gazelle H. Santa Monica H., 2nd Santa Susana S., Mother Goose S., Correction H., 3rd Acorn S., Test S., Vagrancy H.), OPEN HEARING (Jasmine S.), GREAT WHITE WAY (Dover S.), FASHION VERDICT (Adirondack S., 2nd Fashion S., Sorority S., Matron S., Prioress S., Comely S.), GOOFED (New York H., Ladies H., etc.), *TEMPEST II (San Pasqual H.), COMMANDER IN CHIEF (Cambridgeshire S.), SEAFES (Hazel Park Handicap Trial, Detroit Race Course H., etc.), ABOVE SUSPICION St. James's Palace S., Gordon S.), KING'S BENCH (Middle Park S., St. James's Palace S., 2nd Two Thousand Guineas, etc.), HIGH TREASON, STAR OF INDIA, MAJOR PORTION, RATIFICATION, *KING'S EVIDENCE, GRASS COURT, COURAGEOUS, MISDEMEANOUR, NON PROVEN, TIMANDRA, MARSOLVE, ROSALBA, JOHNS COURT, ROSAURA, NERISSA, etc.

FEMALE LINE

HIGH VOLTAGE. 13 wins, 2 to 4, $362,240, Matron S., Selima S., Coaching Club American Oaks, Acorn S., Colleen S., National Stallion S., Rosedale S., Delaware Oaks, Vineland H., Black-Eyed Susan S., etc. Dam of 6 other foals, including GREAT POWER (9 wins $158,507, to 3, 1967 National Stallion S., Sapling S., Delaware Valley H., 2nd Hopeful S., Jim Dandy S., 3rd Juvenile S. at Aqueduct) . . . BOLD COMMANDER (7 wins 2 to 4, $80,095, Chesapeake S., 2nd Hutcheson S., Diamond State H., New Orleans H., 3rd Kent S.) . . . Atomic (5 wins at 3 and 4, $39,050) . . . High Powered (3 wins at 3, $18,625). DYNAMO (winner at 2 and 3). Produced 4 other foals, all winners: Magneto (winner at 2, 2nd Astoria S., dam of STUPENDOUS, 11 wins, $251,113, to 4, 1967, Gotham S., Whitney S., Arlington H., Valley Forge H., etc.) . . . Power Plant (18 wins in 5 seasons) . . . Coastal Trade (3 wins at 2 and 3, dam of stakes winner WISE EXCHANGE) . . . Beguiling (winner at 2, dam of NO RESISTING, 7 wins, $90,355, Colleen S., Vagrancy H., Jasmine S., 2nd Astoria S., 3rd National Stallion S., Test S.).

Bransome. 3 wins at 2 and 3, 3rd Gazelle S. Produced 4 other foals, all winners: STRONGHOLD (9 wins, 2 to 4, $34,975, Experimental Free H., East View S., 3rd Hollywood Premiere H., Wakefield S., sire) . . . Intrepid (8 wins at 3 and 5) . . . Fleeting By (4 wins at 3 and 4, $13,305) . . . Maelstrom (3 wins at 2 and 3).

1968 Fee $5,000—Live Foal

(Property of a Syndicate)

STANDING AT

THE MARYLAND STALLION STATION

Robert Bennett, Mgr.
Phone: 301-755-6904

Mr. and Mrs. George P. Odom
Phone: 302-378-9257

Chesapeake City, Md.

INBALANCE

Dark Bay Horse, 1958

HIS RECORD

ON THE TRACK

Age	Starts	1st	2nd	3rd	Won
2	3	0	2	0	$ 6,160
3	9	3	4	0	19,080
4	6	3	1	2	37,764
5	13	3	5	1	41,525
6	13	4	1	1	78,218
	44	13	13	4	$182,747

At 2, 2nd Seashore S. (to Itsa Great Day, with Cross King 3rd, etc.). At 3, won two allowance races at Monmouth Park and a maiden race at Garden State (6 furlongs, defeating Strictly Formal, C-Ace, etc.). At 4, won Valley Forge H. (defeating Garwol, Black Thumper, etc.), and allowance race at Aqueduct (1 mile), an allowance race at Laurel (6 furlongs), 3rd Camden H. (to Your Alibhai, Beau Prince) and 3rd Longfellow H. (to Royal Record, Parka). At 5, won an allowance race at Garden State (1 1/16 miles), and 2 other allowance races at Garden State and Pimlico, 2nd Longfellow H. (to Parka), Atlantic City H. (to Dean Carl, with Mongo 3rd, etc.), Quaker City H. to (Saidam), Princeton H. (to Ahoy), 3rd Brandywine Turf H. (to Sheild Bearer, Narokan, ntr). At 6, won Atlantic City H. (by 6 lengths) Camden H. (defeating Why Lie, Rebellious, etc.), Salvator Mile H. (by 6 lengths, defeating Cool Prince, City Line, etc.), an allowance race at Aqueduct (1 mile), 2nd Valley Forge H. (to Smart, with Morry E., 3rd, etc.), 3rd Nassau County S. (to Garwol, Sunrise County).

IN THE STUD

Inbalance's first crop are yearlings of 1968.

GREEK SONG (Chestnut, 1947)	*Heliopolis	Hyperion	Gainsborough	Bayardo
				*Rosedrop
			Selene	Chaucer
				Serenissima
		Drift	Swynford	John o' Gaunt
				Cant'y Pilgrim
			Santa Cruz	Neil Gow
				Santa Brigida
	Sylvan Song	*Royal Minstrel	Tetratema	The Tetrarch
				Scotch Gift
			Harpsichord	Louvois
				*Golden Harp
		Glade	Touch Me Not	Celt
				Dainty Dame
			Idle Dell	Delhi
				Idle Tale
INBEAT (Bay, 1951)	Brookfield	Bimelech	Black Toney	Peter Pan
				Belgravia
			*La Troienne	*Teddy
				Helene de Troie
		*Knockaney Bridge	Bridge of Earn	Cyllene
				Santa Brigida
			Sunshot	Carbine
				Stream of Gold
	Isa	Eight Thirty	Pilate	Friar Rock
				*Herodias
			Dinner Time	High Time
				Seaplane
		Brown Biscuit	Sir Andrew	*Sir Gallah'd III
				Gravitate
			Swing On	Whisk Br'm 2nd
				Balance

Male Line (E) Eclipse
No. 5 Family

MALE LINE

HIS SIRE, **GREEK SONG,** won 6 races, $112,710; Endurance H., Dwyer S., Arlington Classic.

GREEK SONG HAS SIRED:

OIL ROYALTY: 15 wins at 2 to 6, $336,598; Top Flight, Santa Barbara, Beldame, Vineland, Las Flores, Firenze H., Goose Girl S., 2nd Vagrancy, Santa Maria, Santa Margarita H., Santa Susana S.; 3rd Bed o' Roses, Las Flores, Ladies, Firenze, Beaugay, Margate H., La Centinela S., Hollywood Oaks.

GREEK MONEY: 10 wins, $239,433, J. H. Connors Memorial S., Preakness, Chesapeake S., Excelsior H., Michigan Mile and One-Sixteenth Trial, etc.

WALTZ SONG: 14 wins at 3 to 6, $261,133; Diana, Gallorette, Delaware, Maskette H.; 2nd Ladies, Diana, Firenze, Beaugay H.; 3rd Margate, Delaware H.

INBALANCE: 13 wins at 2 to 6, $182,747; Valley Forge, Camden, Atlantic City, Salvator Mile H.; 2nd Valley Forge, Atlantic City, Brandywine Turf, Longfellow, Princeton, Quaker City H.; 3rd Nassau County S., Camden, Longfellow H.

GREEK SPY: 8 wins, $102,155; Lamplighter, Massachusetts H.; 3rd Queens County, Metropolitan H.

GREEK SALT: 7 wins at 2, over $35,000; Clarendon, Yearling Sales, Carleton S.; 2nd Cup and Saucer, Coronation Futurity S.

COUNTERMAND: 11 wins; Mayflower S.; 2nd Derby Trial; 3rd Jerome H.

GREEK PAGE: 14 wins to 7, $100,398; Tyro, Flash S.; 2nd Dade Metropolitan H.; 3rd Great American, Hibiscus, Swift S.

GOLDFLOWER: Modesty H., Ashland S.

FIRST BALCONY: $206,470, Californian S., San Carlos, Westlake H.

PLION ($215,194), **TAPIS** (City of Miami H.), **MIRTAUGH** (Albany H.), **NARKI SONG** (Yo Tambien H.), **LEAP FROG** (Thelma S.), **GREEK TOP** (Junior Derby), **FAITHFUL SONG** (Queen City, Kentucky S., Cincinnati H.), **SEA HYMN** (West Virginia Derby), **TRUMPET** (Spanish Peaks S.), etc.

FEMALE LINE

INBEAT. 2 wins at 3. Dam of **INBALANCE** (above) . . . **IM WILLING** (14 wins, 2 to 6, $87,558, Salvator Mile H., 2nd Lamplighter H., 3rd Princeton H., City of Miami H.) . . . **ISADUCHESS** (9 wins, 2 to 4, $110,133, Modesty H., Pageant H., Margate H., Colonial H., 2nd Oceanport H., 3rd Margate H., Regret H.) . . . Irepeat (9 wins, $33,910) . . . In Unison (9 wins, $26,845) . . . Immeasurably (2 wins at 3) . . . Stunt Man (winner at 3, 1966).

ISA. 6 wins at 3 and 4, Mermaid H., 2nd Regret H. Dam of 6 other foals, including **Lucky Viola** (8 wins, 2 to 5, $59,525, 2nd Modesty H., Yo Tambien H., twice, 3rd Jasmine S.) . . . Isyurbuddy (16 wins to 9, 1966) . . . Iwouldbe (3 wins at 3 and 4, 1966) . . .Isajoy (winner at 3, producer).

BROWN BISCUIT. Winner. Dam of **BROWNIAN** (9 wins, 2 to 5, $101,725, Tulip H., Governor's Lady H., Falls City H., 2nd Arlington Matron H., Misty Isle S., Princess Doreen S., Black Helen H., Columbiana H., Louisville H., 3rd Artful H., Miss America H., dam of **I'lltakem,** granddam of **ALECEE, Windyclaire, Neshenun, Reely Beeg**) . . . **ESPEA** (8 wins, 2 to 4, $64,750, Bougainvillea Turf H., etc.) . . . **LEBUCHEN** (4 wins at 2, $55,775, Selima S., producer) . . . **Desert Ration** (4 wins at 2 and 3, 3rd Great American S., sire) . . . Brown Plumage (4 wins, dam of **INDIAN HILL;** granddam of **MEMS, RUNADIR**) . . . Koubis (unraced dam of **DETERMINE**—18 wins, $573,360, Kentucky Derby, Santa Anita Maturity, Santa Anita Derby, Bay Meadows Derby, and 11 other stakes, sire; **Goulash, Invalidate**) . . . Castanea (unraced dam of **NOUREDDIN**—8 wins, $164,554, Olympic H., 2nd Wood Memorial, 3rd Kentucky Derby, etc., sire; **Epitome**—2nd Bed o'Roses H.) . . . Hard War (sire) . . . Mailing List . . . Crouton (producer) . . . Eat and Run . . . Hafiz Jr.

SWING ON. Unraced dam of winners **SEABISCUIT** (33 wins, $437,730, Horse of the Year 1938, Pimlico Special, Santa Anita, Brooklyn, Massachusetts Butler, Hollywood Gold Cup Handicaps, etc., sire) . . . Query . . . Naval Reserve . . . Push . . . Sea Base . . . and the producer Beaten Biscuit.

1968 Fee $1,000—Live Foal

(Property of a Syndicate)

STANDING AT

MERRYLAND FARM

Phone: 301-592-6226
301-592-6227

Michael Wettach, or
Mrs. Thomas Miller
Hydes, Md. 21082

INDEPENDENCE

Bay Horse, 1952

HIS RECORD

ON THE TRACK

Age	Starts	1st	2nd	3rd	Won
2	5	0	0	0	0
3	14	1	1	2	$ 4,720
4	14	2	3	1	8,140
5	13	3	6	1	42,825
6	12	2	2	1	11,397
7	7	2	3	0	34,001
8	2	0	1	1	5,857
9	7	2	1	0	25,148
	74	12	17	6	$132,088

At 3, won handicap at Belmont (1⅜ miles, turf, by 2½ lengths). At 4 won hurdle handicap at Belmont (about 1¾ miles, by 5 lengths, defeating Antagonizer, Hyvania, etc.) and a maiden hurdle race at Belmont (about 1¾ miles, by 19 lengths, defeating Medal Man, *Dormello, etc.). At 5, won Broad Hallow Stp. H. (about 2⅛ miles, by 8 lengths, defeating Morpheus, Shipboard, etc.), and two steeplechase races at Saratoga. He ran second in Grand National Stp, (to Neji) Brook Stp., Harbor Hill Stp., Saratoga Stp., North American Stp., Spring Maiden Stp. H. At 6, won handicap race at Adjacent Hunts (1⅛ miles, turf, on the flat, defeating *Trouble Maker II, *The Saint II) and a steeplechase race at Belmont (about 2⅛ miles, defeating *Narcissus II, Blen More, etc.), and ran second in Brook Stp., Indian River Stp. H. and third in Meadow Brook Stp. H. At 7, won Saratoga Stp. (about 2½ miles in 5:03, new course record, defeating Fairfax, Basil Bee, etc.), Meadow Brook Stp. (about 2½ miles, by 6 lengths, defeating Basil Bee, *Darubini, etc.) and ran second in Beverwyck Stp. (to Farfax), Georgetown Stp. (to *Darubini), International Stp. H. (to Basil Bee). At 8, ran second in Brook Stp. (to Benguala) and third in Saratoga Stp. At 9, won Grand National Stp. (about 3 miles in 5:40⅖ new course record, defeating Peal, Naval Treaty, etc.) and a steeplechase race at Saratoga (2⅛ miles, defeating Hunter's Lad, *Bugle Call II) and ran second in Charles L. Appleton Memorial Stp.

IN THE STUD

Year	Wnrs.	1st	Earnings
1962	2	2	$ 4,875
1963	3	4	11,675
1964	4	11	26,288
1965	5	8	22,269
1966	10	19	59,028
1967	12	31	83,592*
	21	75	$207,727*

*To November 1, 1967

*NASRULLAH (Bay, 1940)	Nearco	Pharos	Phalaris	Polymelus
				Bromus
			Scapa Flow	Chaucer
				Anchora
		Nogara	Havresac II	Rabelais
				Hors Concours
			Catnip	Spearmint
				Sibola
	Mumtaz Begum	*Blenheim II	Blandford	Swynford
				Blanche
			Malva	Charles O'Malley
				Wild Arum
		Mumtaz Mahal	The Tetrarch	Roi Herode
				Vahren
			Lady Josephine	Sundridge
				Americus Girl
MISS DISCO (Bay, 1944)	Discovery	Display	Fair Play	Hastings
				*Fairy Gold
			*Cicuta	*Nassovian
				Hemlock
		Ariadne	*Light Brigade	Picton
				Bridge of Sighs
			Adrienne	His Majesty
				Adriana
	Outdone	Pompey	*Sun Briar	Sundridge
				*Sweet Briar II
			Cleopatra	Corcyra
				*Gallice
		Sweep Out	Sweep On	Sweep
				Yodler
			Dugout	*Under Fire
				Cloak

Male Line (E) Eclipse
No. 8 Family

MALE LINE

HIS SIRE, *NASRULLAH, won Coventry, Chatteris, Champion Stakes, 2nd Middle Park Stakes, 3rd Derby. Leading sire in England one season and leading sire five seasons in U.S.

*NASRULLAH HAS SIRED:

NASHUA (Champion at 2, Horse of the Year at 3, 22 wins, $1,288,-565, Belmont S., Preakness S., Arlington Classic, Flamingo S., Florida Derby, Jockey Club Gold Cup twice, once setting a new American record, Widener H., etc., sire), BOLD RULER (brother to INDEPENDENCE, see right), JAIPUR (Champion at 3, $618,926, Belmont S., etc., sire), *NOOR (Champion handicap horse of 1950, stakes winner in England and U.S., including Santa Anita, San Juan Capistrano, American H., Hollywood Gold Cup, set one world record, one American record, 2 track records, equaled one track record, sire), NEVER SAY DIE (Champion 3-year-old, English Derby, St. Leger S., etc., leading sire in England), other stakes winners NASRAM, NEARULA, MUSIDORA, TUTANKHAMEN, NEVER BEND, NADIR, INTERCEPTED, BALD EAGLE, MISTY DAY, FLEET NASRULLAH, BUG BRUSH, ONE-EYED KING, SIR RULER, NAS-MAHAL, GUIDE LINE, MARTINS RULLAH, RED GOD, ON-AND-ON, etc.

INDEPENDENCE HAS SIRED:

Free Romance (2nd Annapolis Hurdle S., Promise Hurdle S., L. E. Stoddard, Jr. H., International Steeplechase H., Charles L. Appleton Memorial H. to 4, 1967), Hall (2nd Promise Hurdle S.), Lost Lamb (3rd Promise Hurdle H.), Jug o' Punch (3rd Annapolis Hurdle S.), Free Movement (3rd L. E. Stoddard, Jr. Hurdle H.), Pragmatic (17 wins to 7, 1967), Free Tan (16 wins to 7, 1967), and other winners Queen's Edict, Lead the Parade, Independent Lady, Sons of Liberty, Free Traveller, Earthenware, Irish Vigor, History Student, Dream Cottage, Brash Scholar, Independent Love, Never Take Back, Lusty Lady, Irish Freedom.

FEMALE LINE

MISS DISCO. 10 wins, $80,250, New Rochelle H., Interborough H., Test S., American Legion H., 3rd Babylon H., Fashion S., Correction H., Wilson S. Sister to THWARTED, LOSER WEEPER, Good Loser. Dam of 6 other winners, including BOLD RULER (23 wins, $764,204, Horse of the Year, Preakness S., Flamingo S. in new track record, Monmouth H., Futurity S., Trenton H., Wood Memorial, Suburban H., Carter H., Youthful S., Belmont Juvenile S., Benjamin Franklin H., Bahamas H. equaling track record, Jerome H., Queens County H., Vosburg H. in new track record, Stymie H., Toboggan H., leading sire 1963, 1964, 1965, 1966, 1967, leading sire of 2-year-olds in 1963, 1964, 1966, 1967, full brother to INDEPENDENCE) . . . NASCO (7 wins, 2 to 4, $71,930, Saranac H., 2nd Dwyer H., 3rd Peter Pan H., sire) . . . Eastern Princess (5 wins at 2 and 3, $33,005, 3rd Selima S., Colleen S., National Stallion S.) . . . Hill Rose (4 wins at 2 and 3, $19,625, dam of 6 winners including Geeare, 11 wins, $47,213, 2nd National Stallion S., Bold Tim, 3rd Saratoga Special S., Imon, 21 wins, $64,294) . . . Explorer (6 wins, $21,430, producer) . . . Highness . . . Foolish One (unraced, producer).

OUTDONE. 2 wins at 2, Sagamore H. Full sister to CLEAN OUT. Dam of 9 other foals, including LOSER WEEPER (16 wins, $232,920, Suburban H., Metropolitan H., Butler H., Dixie H., Bay Shore H., Vosburgh H., Valley Forge H. twice, Edward Burke H., 2nd Kent S., etc., sire) . . . THWARTED (32 wins, $114,920, Oaklawn H., Paul Revere H., etc.) . . . Outsmart (10 wins, $57,149, 2nd Correction H., Step Lightly H., dam of winners Tambay, 2nd Ohio Valley S., Match Point) . . . Good Loser (10 wins, 3rd Starlet S.) . . . Well Done (9 wins, $24,550) . . . First Come . . . Foiled . . . Runner-Up (11 wins, $37,095, sire).

1968 Fee $1,500—Live Foal

(Property of Louis J. Kennedy and John H. Hartigan)

STANDING AT

BRAISHFIELD FARM

Farm location:
Pleasant Hill Road
Chester, New Jersey

Inquiries to: John H. Hartigan
Route 2, Box 39-C
Ocala, Florida

Phone: 904-237-3536

IN THE CORNER

Bay Horse, 1962

TOM FOOL (Bay, 1949)	Menow	*Pharamond II	Phalaris	Polymelus
				Bromus
			Selene	Chaucer
				Serenissima
		Alcibiades	Supremus	Ultimus
				*Mandy H'm't'n
			*Regal Roman	Roi Herode
				Lady Cicero
	Gaga	*Bull Dog	*Teddy	Ajax
				Rondeau
			Plucky Liege	Spearmint
				Concertina
		Alpoise	Equipoise	Pennant
				Swinging
			Laughing Queen	*Sun Briar
				Cleopatra
*LA MIRAMBULE (Bay, 1949)	Coaraze	Tourbillon	*Ksar	Bruleur
				Kizil Kourgan
			Durban	Durbar
				Banshee
		Corrida	Coronach	Hurry On
				Wet Kiss
			Zariba	Sardanapale
				Saint Lucre
	La Futaie	Gris Perle	Brabant	Marsan
				Bruxelles II
			Mauve	Fauche le Vent
				Rose de Mai
		La Futelaye	Collaborator	Cicero
				Combination
			La Francaise	Simonian
				Keltoum

Male Line (E) Eclipse
No. 11 Family

HIS RECORD

ON THE TRACK

In the Corner did not race.

IN THE STUD

In the Corner's first crop are 2-year-olds of 1968.

MALE LINE

HIS SIRE, **TOM FOOL,** won 21 races, $570,165. Sanford S., East View S., Grand Union Hotel S., Belmont Futurity, Wilson S. twice, Jerome H., Sysonby H. twice, Grey Lag H., Empire City H., Metropolitan H., Suburban H., Brooklyn H., Carter H. (e.t.r., 7 furlongs in 1:22), Whitney S., Pimlico Special (n.t.r., 1 3/16 miles in 1:55 4/5). Undefeated in 10 starts at 4, chosen Horse-of-the-Year; also voted leading 2-year-old.

TOM FOOL HAS SIRED:

BUCKPASSER: Champion 2-year-old colt 1965; topweighted at 126 pounds on Experimental Free Handicap; Champion 3-year-old colt 1966, Horse of the Year 1966, 3 1967 stakes, $1,462,014; won National Stallion S., Tremont S., Sapling S., Hopeful S., Arlington-Washington Futurity, Champagne S., Jockey Club Gold Cup, Woodward S., (twice) American Derby, Brooklyn H., Travers S., Chicagoan S., Leonard Richards S., Arlington Classic, Lawrence Realization S., S., Malibu S., San Fernando S., Metropolitan H., Suburban H.

TIM TAM: Kentucky Derby, Preakness S., Everglades S., Flamingo S., Fountain of Youth H., Florida Derby, Derby Trial; $467,475, sire. **TOMPION:** Hopeful S., Santa Anita Derby, Blue Grass S., Bernard Baruch S., Travers S., Malibu H., Aqueduct H.; $545,173, sire. **DUNCE:** Arlington Classic, American Derby, Stars and Stripes H.; $351,545, sire. **JESTER,** sire of Steeple Jill: 5 wins to 3, National Stallion S., Futurity S.; $128,005. **CYRANO:** Metropolitan H., Brooklyn H., Palos Verdes H., San Bernardino H., Los Angeles H.; $252,252. **BATTER UP:** Rancocas S., Colleen S., Sorority S., Betsy Ross S., Black Eyed Susan S., Miss Woodford S.; $166,504. **FUNLOVING:** 7 wins to 3, Black Eyed Susan S., Mother Goose S.; $143,834. **DINNER PARTNER:** Cinderella S., Misty Isle S. **WA-WA CY:** Oaklawn H., Equipoise H. **SILLY SEASON:** one of England's top 3-year-olds in 1965, winner of Champion S., St. James Palace, Greenham S., Coventry S., Dewhurst S. **WEATHERWISE:** Sanford S., Futurity S., 3rd Dwyer H. **DUNCE CAP:** in England, Seaton Delaval S., Lowther Sweepstakes, 2nd Cheveley Park S., National S., and the stakes winners **BRE'R RABBIT, FOOL'S GOLD, FOOL'S PLAY, PIPER'S SON, COMIC, CHICOT, LAUGH ALOUD, NEW ACT, CALGARY BROOK.**

FEMALE LINE

***LA MIRAMBULE**—7 wins at 2 and 3 in France, unbeaten at 2, leading two-year-old filly of her year, Prix Thomas Bryon, Prix Vermeille, Prix de Flore, 2nd One Thousand Guineas in England, Prix de Diane (French Oaks), Prix de l'Arc de Triomphe, Prix Penelope. Dam of 6 winners: **TAMBOURINE** (3 wins at 3 in Ireland and France, Irish Sweeps Derby) . . . **NASRAM** (3 wins at 3 and 4, 1964, in England and France, King George VI and Queen Elizabeth S., Prix du Lys, 2nd Prix de Paques, Prix Dollar, Prix du Prince d'Orange, 3rd Grand Prix de Saint-Cloud, Prix Ganay) . . . **LA MALIVOYE** (3 wins at 2 and 3, Prix Thomas Bryon, Prix Chloe, dam of winner Lann Birhoue, at 2, 1964) . . . **LA MALAGUENA** (2 wins at 3, Prix de Pomone, 2nd Prix de Royallieu, Prix de Minerve, 3rd Prix Malleret) . . . **Le Mirage** (winner at 3, 3rd Handicap de la Seine) . . . La Merienne (winner at 2 and 3 in France).

LA FUTAIE—3 wins at 2 and 3 in France, Prix Penelope, 3rd Prix Morny. Dam of 5 winners: **LA BAILLE** (4 wins at 2 and 3 in England and France, Park Hill S., Ribblesdale S., Ormonde S., 2nd Cheshire Oaks S., Oxfordshire S., 3rd Newmarket Oaks S., dam of winners Baillon, in England and Germany; Good Gift, La Parisienne, Le Basque, Le Grand) . . . Arentelle (dam of winners Singaling, Tabu, Retell, Cappella) . . . Phydile (producer in Germany) . . . Lord Lorris . . . and ***LA MIRAMBULE** (above).

LA FUTELAYE—3 wins at 3 in France, Grand Prix de Deauville. Dam of 4 winners: La Future (winner at 4, producer) . . . Le Fut d'Or (5 wins at 5 and 6 on the flat and over the jumps) . . . Fruitier (at 3 in France) . . . **LA FUTAIE** (above).

LA FRANCAISE—winner Prix du Cadran, Prix Kergorlay twice. Dam of 7 winners: *Francais (11 wins, 2 to 5 in France and England) . . . La Desirade (at 2 and 3 in France) . . . Garde-Francaise . . . Francion . . Francoeur . . . Laetitia (producer) . . . **LA FUTELAYE** (above) . . and producers La Chansonnerie (producer; granddam of **DEUX-POUR-CENT,** winner Grand Prix de Paris, sire) . . . L'Alsace.

1968 Fee $500—Live Foal—Payable August 15th

Book full in 1965, 1966 and 1967

(Property of In The Corner Partnership)

STANDING AT

HALCYON FARM

Phone: (301) 823-6234 (home)
(301) 825-7298 (farm)

Lutherville, Md.

ITSA GREAT DAY

Dark Brown Horse, 1958

HIS RECORD

ON THE TRACK

Age	Starts	1st	2nd	3rd	Won
2	10	6	2	0	$77,178

At 2, undefeated in 1st 5 starts, he won a maiden race at Bowie (4½ fur., :55), Cesar Rodney S. (5 fur., :58⅕, by 1½ lengths, defeating Chinchilla, Jack Bender, etc.), Christiana S. (n.t.r., 5½ fur., 1:04⅕, 125 lbs., defeating Carry Back 116, etc.), Seashore S. (6 fur., 1:10⅕, 122 lbs., by 3½ lengths, defeating Inbalance 111, etc., Carry Back 5th), and 2 other races, including an allowance race at Delaware Park (n.t.r., 5½ fur., :57⅕), and a race at Pimlico (n.t.r., 5 fur., :59, by 3½ lengths); 2nd World's Playground S. (to Hail to Reason, 7 fur., 1:22⅗, defeating Ross Sea, Carry Back, etc.), Garden State Trial (to Intentionally, by a nose, giving winner 5 lbs., defeating Guadalcanal, Bronzerullah, Carry Back, etc.).

IN THE STUD

Year	Wnrs.	1st	Earnings
1965	2	4	$10,202
1966	7	13	30,806
1967	10	28	73,873*
	12	45	$114,881*

* To November 1, 1967

QUICK REWARD (Brown, 1942)	Reaping Reward	*Sickle	Phalaris	Polymelus
				Bromus
			Selene	Chaucer
				Serenissima
		Dustwhirl	Sweep	Ben Brush
				Pink Domino
			Ormonda	Superman
				Princess Or'de
	Fast Stride	Display	Fair Play	Hastings
				*Fairy Gold
			*Cicuta	*Nassovian
				Hemlock
		*Prattle II	Captain Cuttle	Hurry On
				Bellavista
			Popinjay	St. Frusquin
				Chelandry
IRISH REBEL (Chestnut, 1945)	Alaking	Equipoise	Pennant	Peter Pan
				*Royal Rose
			Swinging	Broomstick
				*Balancoire II
		Ancient Queen	*Archaic	Polymelus
				Keystone II
			*Queen Mab II	Sunstar
				St. Agnes
	Irish Moon	Kai Feng	Kai-Sang	The Finn
				Kiluna
			Dauntless	Pennant
				Ruth Law
		*Mint Drop	Irish Lad	*Candlemas
				Arrowgrass
			Mintberia	Minting
				*Beria

Male Line (E) Eclipse
No. 23 Family

MALE LINE

HIS SIRE, **QUICK REWARD,** won 13 races, $144,900; Will Rogers, Inglewood, American H.; 2nd San Felipe S., Alameda, Hollywood Premiere, Burlingham H., etc.

QUICK REWARD HAS SIRED:

SHE'S QUICK: 11 wins, $59,330, at 2 and 3; Citrus Belt, San Gabriel Valley S., California Oaks, British Columbia, Directors' H. (ntr); 2nd Goose Girl, Honeymoon S., Bremerton H.; 3rd Spokane, Sacramento Inaugural H. **HADAREWARD:** 9 wins at 2 to 6; Durazna S.; 3rd Black Eyed Susan S. **Mr. Erdley** (10 wins at 2, 3, and 4; 2nd San Luis Rey, Sacramento H.), **Elliott L.:** (2nd J. E. Davidson Memorial H.), **Fast Cash:** (3rd Whimsical S., Tattling H.), **Skylark Road:** (2nd Grey S. H.), **Reel Quick:** (2nd Raton Futurity), **William Banks:** (3rd Copper State S. H.), **Gypsy Coin:** (2nd Michigan Futurity), **Would Reward:** (2nd Graduation S., Raton Derby; 3rd La Senorita). And the winners Deacon's Sister, Toi Reward, Quicketia, Little Gap, Lancaster Lady, Kapeika, To The Front, Ornum, Quick Payoff, Quick Town, Last And Only, Miss Duxbury, Pasta Faguli, Quick Master, Little Skip, Spirit of Win, Chriswood, Quico, Bama Boy, Princess A.O., Big Gain, Zami Girl, Dutch Reward, Quick Kitty, Dark Reward, Pedicure, Beaming, Mr. Cool, Mr. Wick, Mr. Whirl, Quick Gems, Randy, Tranquil Eyes, Miss Belcrest, Bird Girl, Dingaling, Quick Master, Quick Victory, Dutchess Reward.

ITSA GREAT DAY HAS SIRED:

The winners Belle's Son, Delta Star, Echo Lad, Hail The Dawn, Itsa Close Call, Itsa Great Game, Little Blackjack, Pretty Bug, Smog, Undaunted and the 1967 2-year-old winners Pennington and Swimmin Hole.

FEMALE LINE

IRISH REBEL—winner of 3 races. Dam of **ITSA GREAT DAY,** above . . . Tanakit, 6 wins . . . Travelog, 9 wins, 2 to 6, $18,152, equaled track record at Latonia 5½ fur. in 1:04⅕ . . . Lizzie R., 4 wins at 3 and 4, . . . Irish Beth, 9 wins, producer . . . and the unraced producer Lindra, dam of **IRONSHIRE** (3 wins, $37,272, Mimosa S.; 3rd Betsy Ross S.).

IRISH MOON—winner of 24 races and $21,270. Her only foal besides Irish Rebel, above, was Irish Rogue, winner of 6 races.

*MINT DROP—dam of 10 winners from 11 foals, including **LIGHT MINT,** 11 wins, Jefferson Park Christmas Handicap . . . **MINTON,** winner of 30 races including Orphans Junior Stakes . . . **NAT EVENS,** winner of 11 races including Cambridge Handicap and Piedmont Handicap; also 2nd in Mountain Valley Stakes . . . Mint Toddy, winner of 22 races, at 2 and up to 8 . . . Stoneage, winner of 30 races . . . Phi Delta, winner of 19 races . . . Fehrah, winner of 35 races . . . Exilda, winner 4 seasons and dam of winners Miss Exilda, Gallant Josie . . . Miss Mint Drop, winner three seasons and dam of winners Turn Back, Miss Pigeon, Seabright, etc. . . . and the producer, Mint Bird, dam of winners Mintruck, Man's World, etc.

MINTBERIA—winner at 2. Dam of **THE IRISHMAN,** 6 wins, Prix Flying Fox; 2nd Prix d'Ispahan, Prix Saint-Simon; 3rd Prix Perth, Prix Dollar . . . **MEISSONIER,** 13 wins, Prix Noailles, Prix Murat; 2nd Grand Prix de la Ville de Niece (twice), Grand Steeplechase de Cannes, Prix Massilia; 3rd La Coupe, Prix Saint-Simon . . . **LA MARE AU DIABLE,** Prix Finlande, Prix Joubert; 2nd Prix Omnium; dam of SW **PETITE DIABLES;** granddam of SW **DIABLE LUTIN** . . . and the other winners Avoda . . . *Paddy . . . *Acouchla II . . . Migliara.

1968 Fee $500—Live Foal

(Property of Logan Grier)

STANDING AT

WINDY HILLS FARM

Phone: 301-848-5533 (office)
301-848-7908 (home)

Thomas R. O'Farrell
Rt. 3, Westminster, Md.

JOHN WILLIAM

Dark Bay or Brown Horse, 1957

HIS RECORD

ON THE TRACK

Age	Starts	1st	2nd	3rd	Won
2	7	3	3	0	$ 12,830
3	16	5	5	2	192,667
4	14	3	1	4	32,712
5	12	1	1	1	11,900
	49	12	10	7	$250,109

At 2, won an allowance race at Aqueduct (6 fur. by 1½ lengths defeating Ira Eaker, Omora); an allowance race at Aqueduct (6 fur. defeating Prince Blessed, Pied d' Or); a maiden race at Saratoga (6 fur. by 3 lengths, defeating Wise Ship, Medina); was 2nd in the Los Feliz S. (6½ fur. to New Policy).

At 3, won Withers S. (1 mile, defeating Count Amber, Francis S., Four Lane, Udaipur, Beau Purple, etc.); Gotham S. (1 mile, top weight, defeating New Commander, Count Amber, Yorktown, Wise Ship); San Vicente H. (7 fur. in 1:22, defeating New Policy, T.V. Lark, Noble Noor, Tompion, etc.); an allowance race at Santa Anita (6 fur. defeating Nagea, Windy Sands); an allowance race at Santa Anita (6 fur. in 1:09⅖); 2nd Santa Anita Derby (1⅛ miles, to Tompion, defeating Eagle Admiral, T.V. Lark, Darling June, Flow Line, etc.); Suffolk Downs S. (6 fur. to Boston Baker); Lamplighter H. (1 1/16 miles to Irish Lancer); Saranac H. (1 mile, to Divine Comedy); Arlington Classic (1 mile, to T.V. Lark, Venetian Way 3rd); was 3rd in San Felipe H. (1 1/16 miles, to Flow Line, T.V. Lark); Wood Memorial S. (1⅛ miles, to Francis S., Never Give In).

At 4, won Myrtlewood H. (6½ fur., equaling track record of 1:15⅕, defeating Vital Force, Run For Nurse, T.V. Lark, etc.); a handicap at Belmont (7 fur. turf, defeating Call the Witness, Sturdy Prince); an allowance race at Belmont (6 fur. in 1:10⅖, defeating Gyro); was 3rd Buckeye H. (1⅛ miles, to Black Thumper, Hymient).

At 5, won a handicap at Santa Anita (6½ fur. in 1:15⅖, setting a new track record, defeating *Ole Fols, Windy Sands).

IN THE STUD

Year	Wnrs.	1st	Earnings
1966	7	14	$ 37,693
1967	16	36	116,170*
	19	50	$153,863*

* To November 1, 1967

JOHNS JOY (Dark Bay, 1946)	*Bull Dog	*Teddy	Ajax	Flying Fox
				Amie
			Rondeau	Bay Ronald
				Doremi
		Plucky Liege	Spearmint	Carbine
				Maid of t'e Mint
			Concertina	St. Simon
				Comic Song
	My Auntie	Busy American	*North Star III	Sunstar
				Angelic
			*Breathing Spell	Dark Ronald
				*Romagne
		Babe K	Leonardo II	Sweep
				Ethel Pace
			Cri de Coeur	Fair Play
				Toggery
VELAINE (Brown, 1953)	Polynesian	Unbreakable	*Sickle	Phalaris
				Selene
			*Blue Glass	*Prince Palatine
				Hour Glass II
		Black Polly	*Polymelian	Polymelus
				*Pasquita
			Black Queen	Pompey
				Black Maria
	Fantomas	*Challenger II	Swynford	John o' Gaunt
				Canterb'y P'g'm
			Sword Play	Great Sport
				Flash of Steel
		Phenomenon	Scotch Broom	Ultimus
				Broom Flower
			Dictation	Escoba
				Amanuensis

Male Line (E) Eclipse
No. 6 Family

MALE LINE

HIS SIRE, **JOHNS JOY,** stakes winner of $192,613, including Duncan F. Kenner S., Kentucky Jockey Club S., Motor City S., Cavalcade H., Yerba Buena S., Sequoia S. (etr), Le Comte H., Churchill Downs H. (ntr), Myrtlewood H. (etr), Drexel H., 2nd Breeders Futurity, Blue Grass S., Tanforan H., 3rd Prairie State S., 3rd Frontier S., American Derby, Clark, Skokie H.

JOHNS JOY HAS SIRED:

OH JOHNNY: 18 wins, $319,483, Withers, Gotham S., Display H., Travers S., Queens County H., Grey Lag H., New Orleans H., Fountain of Youth H., Narragansett Special, etc. **FRANKIE'S NOD:** Appleton, Christmas H., 2nd City of Miami H., etc. **JET TRAFFIC:** 13 wins, $133,208, Hyde Park S., Prairie State S., Bay Shore H., 2nd Francis Scott Key, Tri-State H., 3rd Futurity Trial, Swift S., Royal Poincianna H., etc. **MR. BRICK:** Withers S., 2nd Tyro S., Christiana S., Dover S., Great American S., Wood Memorial, Flamingo, Jersey Derby, 3rd Gotham S., etc. **UPPERCUT:** 8 wins at 2, 3, and 4, over $75,000 Queens County H., 2nd Sport Page H., Vosburgh H. **FABRICATOR:** Southern Maryland H., Ponce de Leon H. and the additional stakes winners **JOYOUSLY, WISE JOHNNY, ROMAN JOHN** (at 2, 1965), **SOLDIER'S RIP, OCTOPUS, MATTHIAS, DEEMSTER, JENNIES JOY, CACTUS TOM, CARELESS JOHN, MISS DINDEE, JAUNTY JOHN, BEACTIVE** (in France), **CAROLINA JOY, OUR JOY, JOHNS CHIC, BLACK SIGNAL, IMPRESSED, JOY BOY, POLLYS CRACKER, JOY JOYCE, PIPING JOY, TRY CASH,** etc.

JOHN WILLIAM HAS SIRED:

Get Em John (2nd Tri-State Futurity, 2nd Div.), O Be Joyful (3rd New Mexico H.) and the winners Aliform, Count William, Doms John, Fancy Pritchett, Jehosophat, Park-Tech, Reign High, Rogers, Tiny Chica, The Doge's Joy, and the 1967 2-year-old winners Joyous John (4 wins, $10,163), Tranquility (4 wins, $9,495), Countess Inez, Happy Will, Sara Will, Sister John, Truwil. John William had 7 2-year-old winners from 9 starters, and one was placed. Get Em John (2-year-old) is stakes-placed, but not a winner.

FEMALE LINE

VELAINE. Unraced. Dam of 4 foals, including William E. (13 wins, 2 to 6, 1967, $40,550, etr at Tropical for one mile at 1.35⅘) . . . Boldbrook (4 wins to 3, 1967, $15,465).

FANTOMAS. Winner at 3. Dam of 10 other foals, including **NIRGAL LAD** (18 wins, 2 to 7, $94,587, Bay State Kindergarten S., Narragansett Nursery S., 3rd Pimlico Futurity, Midwest H.), Fireaflame (winner at 3, placed at 2, Fair Start (winner at 4, produced 2 foals, the winners **Tamasa, Oro Limpio).** Fantom W. (7 wins, 2 to 4), Fan Song (3 wins at 2 and 3, $11,430, dam of winners Bern Song, Soluk, Ten Penny, Magnolia Miss, Palmyran), Tom Gal (winner at 3), Pauls Pal (3 wins at 2 and 3), Rookie (2 wins at 3), Nirgal Prince (6 wins, $15,185), Red Dipper (placed).

PHENOMENON. Dam of 8 winners, including **CHALLEPHEN** (12 wins, 2 to 6, Granite State H., Brandywine H., Riggs H., Southern Maryland H., Heiser H., etc., **VINCENTIVE** (5 wins at 2 and 3, Maryland Futurity, Dwyer S.; placed in 5 other stakes; sire) **Chaldon Heath** (23 wins, $48,220, 2nd Heiser H., sire).

DICTATION. Placed at two, also produced the winners Bonnie Bard and Happy Sue.

AMANUENSIS. Dam of the winners Scribble, dam of stakes winner **GREAT GUN,** granddam of **NO WRINKLES** . . . Secretary, 14 wins . . . Free Hand . . . Manuscript (also producer) . . . Baron King and the producer Stewardess.

SPEEDMAST. Winner and dam of the winners **ULTIMATUM,** Adirondack Handicap and sire . . . **TOM MELTON,** Pimlico Nursery S. . . . Roger Gordon, winner . . . Leumas, winner . . . **SWIFT.** Winner of 57 races, including the Willard Hotel Stakes.

1968 Fee $1,000—Live Foal
(Property of a Syndicate)

STANDING AT

GLADE VALLEY FARMS

Phone: 301-898-9027

Robert A. Leonard, D.V.M.
Rt. 1, Frederick, Maryland

JOVIAL JOVE

Chestnut Horse, 1953

HIS RECORD

ON THE TRACK

Age	Starts	1st	2nd	3rd	Won
2	11	3	4	0	$ 45,906
3	12	2	3	3	21,200
4	5	2	1	1	23,925
5	12	1	4	0	15,177
6	12	0	3	1	5,485
	52	8	15	5	$111,693

At 2, won Breeders' Futurity (7 fur., 1:23⅗, 122 lbs., defeating Swoon's Son, Pester, etc.), an allowance race at Washington Park (defeating Fabius, 10 others), etc.; 2nd Kentucky Jockey Club S. (122 lbs., by ½ length to Royal Sting 116). At 3, won 2 allowance races, at Keeneland (6½ fur., 1:17, defeating King o' Swords, etc.), Churchill Downs (by 3½ lengths, defeating Bornastar, etc.); 3rd Domino S. (to Swoon's Son, The Warrior, 6 fur., 1:09⅘, track good, defeating Toby B., etc.), Warren Wright Memorial H. (to Swoon's Son, The Warrior, giving latter 3 lbs., defeating Ben A. Jones, etc.). At 4, won Wilson S. (by 2½ lengths, defeating Tick Tock, etc.); 2nd Toboggan H. (6 fur., 1:08⅖). At 5, won Armed H. (6 fur., 1:10, over Greek Game, etc., by a nose); 2nd Wilmington H. (to Beau Pilot by 1 length, defeating Star Rover, etc.), Hollywood H. (to General Riley, giving winner 5 lbs., defeating Mister Jive, etc.). At 6, 2nd Phoenix H. (to Bumpy Road, beating Styrunner, etc.).

IN THE STUD

Year	Wnrs.	1st	Earnings
1963	8	14	$ 24,354
1964	15	32	79,192
1965	17	62	174,105
1966	24	57	179,597
1967	24	47	130,731*
	42	212	$587,979*

* To November 1, 1967

OLYMPIA (Bay, 1946)	*Heliopolis	Hyperion	Gainsborough	Bayardo
				*Rosedrop
			Selene	Chaucer
				Serenissima
		Drift	Swynford	John o' Gaunt
				Cant'y Pilgrim
			Santa Cruz	Neil Gow
				Santa Brigida
	Miss Dolphin	Stimulus	Ultimus	Commando
				Running Stream
			Hurakan	Uncle
				The Hoyden
		Tinamou	*Light Brigade	Picton
				Bridge of Sighs
			Casuarina	Plaudit
				*Nun's Cloth
WHIRLING GIRL (Chestnut, 1945)	Whirlaway	*Blenheim II	Blandford	Swynford
				Blanche
			Malva	Charles O'Mal'y
				Wild Arum
		Dustwhirl	Sweep	Ben Brush
				Pink Domino
			Ormonda	Superman
				Princess Orm'de
	Nellie Flag	American Flag	Man o' War	Fair Play
				Mahubah
			*Lady Comfey	Roi Herode
				Snoot
		Nellie Morse	Luke McLuke	Ultimus
				Midge
			La Venganza	Abercorn
				*Colonial

Male Line (E) Eclipse
No. 9 Family

MALE LINE

HIS SIRE, **OLYMPIA,** won 15 races, $365,632.

OLYMPIA HAS SIRED:

WINONLY (21 wins, $326,264, Dade Metropolitan, Armed, Meadowland, Hollywood Premiere (twice), Los Angeles, Hollywood Express, Arch Ward Memorial (twice), Lake Forest (E.T.R., 1⅛ miles on turf, 1:41⅘), Midwest H., Californian S.; placed in 7 stakes). **MY PORTRAIT** (14 wins, over $240,000, Kentucky Oaks, Jersey Belle S.; placed in 14 stakes). **EDITORIALIST** (21 wins, $216,960, Youthful S., Citation H.; placed in 7 stakes). **TALENT SHOW** (16 wins, $507,038), **ALHAMBRA** (23 wins, $301,464), **DECATHLON** (25 wins, $269,530), **PUCKER UP** (16 wins, $304,585), **GREEK GAME** ($273,890), **RARE RICE** ($197,738), **AIR PILOT** (over $275,000), etc.

JOVIAL JOVE HAS SIRED:

Jovial Molar (3rd Oh! Susanna S.), **Jovial Jeff** (2nd Bowie H.), **Jolly** (2nd Petite S.), **Mighty Happy** (2nd Parkway H.), **My Lindy** (3rd Coquette H.), and the winners Abrasive, Alsondro, Atlantides, Big Play, Char-Marge, Cheerful Chap, Dunowen, Get Gay, Good By Jove, Heavenly Nights, Jack's Jove, J. Kurte, Joe Jolly, Jo Johan, Jokaja, Jolly Wrinkles, Joves Mark, Jovial Boy, Jovial Fox, Jovial Jeff, Jovial Jim's Girl, Jovial Mood, Jovial Nymph, Jovial Rock, Jovial Twist, Jovian, Junivette, Jupiter's Gift, Keep Knockin, Merry Minerva, Recess Rover, Varsity Boy, Whirling Mom, Zizano and the 1967 2-year-old winners Rise In Space, Short Bread, Turnie's Charm.

FEMALE LINE

WHIRLING GIRL—5 wins at 2 and 3, $11,650. Dam of . . . **JOVIAL JOVE** (above) . . . **First Cabin** (3 wins at 2; 2nd Hutcheson, Fountain of Youth H.; 3rd Joliet S., Florida Derby, sire) . . . Prospectin (6 wins at 3, 4, and 5, $33,660, sire) . . . Gyration (5 wins at 2, 3, and 4) . . . Hestia (at 2, 3, and 4) . . . **RIDEABOUT** (9 wins, $65,670, Paumonok H., 2nd Westchester S., Christopher J. Fitzgerald H.) . . . Articulate . . . producer Girlea (dam of **LADY GOLCONDA,** 2 to 7, Miss Illinois S.; Doc. Schaeffer) . . . America's Emblem (winner at 2).

NELLIE FLAG—leading two-year-old filly of her year, 6 wins; Matron, Selima, Kentucky Club S.; dam of 8 winners, including Whirling Girl (above) . . . **MAR-KELL** (17 wins, $84,365; Spinaway S., Top Flight, Evening, Beldame, Cinderella H.; dam of **MARK-YE-WELL**—14 wins, $581,910 up to 6; Arlington Classic, Clang H., American Derby, Lawrence Realization, San Fernando S., Santa Anita Maturity, San Marcos H., new American record, 1¼ miles on turf, 2:00⅕; San Antonio, Laurance Armour Memorial, Stars & Stripes H., etc.; sire; **AMORET** (10 wins, $153,860, Beverly, Black Helen, Columbiana H., etc.) . . . **NELLIE L.** (Kentucky Oaks, Acorn S., etc.; dam of 9 winners, including **DE LUXE**—10 wins; King Philip H., Narragansett Special; sire) . . . **SUNSHINE NELL** (18 wins, $182,687; Top Flight, Step Lightly, Autumn Day, Barbara Fritchie H.; dam of **SUNNY**—winner at 3, Marine S., 2nd Friar Rock S., Toronto Cup H.) . . . winners Two Tops, Peppy Nell (dam of **PATRICIA L.,** Sir Pep, Citare), Whirl Home, Last Wave (dam of **LA BELLE HELENE, FINNEGAN,** etc.) . . . producer Ore-The-Lea (dam of 4 winners, including **BLENTIGO**—Constitution H.; **Whirla Lea**—placed in stakes, dam of winners, **LINDAWAY;** sire, Alcibiades S.; Great Lakes Turf H.; Crafty Lea, winner at 3; Lively Lad—winner at 4; Nillea).

NELLIE MORSE—won Preakness, Pimlico Oaks, Fashion S., etc., 7 wins, $73,565. Dam of 5 winners, including **COUNT MORSE** (15 wins; Clark, Ben Ali, Great Western H.; sire).

1968 Fee—$750 Live Foal

(Property of a Syndicate)

STANDING AT

BENRAY FARM

(H. Morton Rosen)

Phone: 301-848-7349

William Taylor, Mgr.
Uniontown Rd.
R.F.D. 5, Westminster, Md.

JULIE'S BOY

Bay Horse, 1958

ROYAL NOTE (Bay, 1952)	Spy Song	Balladier	Black Toney	Peter Pan
				Belgravia
			Blue Warbler	*North Star III
				*May Bird
		Mata Hari	Peter Hastings	Peter Pan
				Nettie Hastings
			War Woman	Man o' War
				Topaz
	Penroyal	*Royal Minstrel	Tetratema	The Tetrarch
				Scotch Gift
			Harpsichord	Louvois
				*Golden Harp
		Penelope	Sweep	Ben Brush
				Pink Domino
			Josie Cohan	Handball
				Monola Mason
SOLID TRICK (Bay, 1946)	Unbreakable	*Sickle	Phalaris	Polymelus
				Bromus
			Selene	Chaucer
				Serenissima
		*Blue Glass	*Prince Palatine	Persimmon
				Lady Lightfoot
			Hour Glass II	*Rock Sand
				*Hautess II
	Cute Trick	Cantankerous	Broomstick	Ben Brush
				*Elf
			Virago	Fair Play
				Violet Ray
		Trig	*Chicle	Spearmint
				Lady Ham'g II
			Untidy	Sweep
				Cafe au Lait

Male Line (E) Eclipse
No. 5 Family

HIS RECORD

ON THE TRACK

Age	Starts	1st	2nd	3rd	Won
2	5	1	0	2	$2,335
3	18	2	2	1	5,665
4	5	1	0	0	970
	28	4	2	3	$8,970

At 2, won a maiden race at Narragansett Park, 6 furlongs, by ¾ length, defeating First Evidence, Cotton Reigh, etc. At 3, won two claiming races at Bowie, 7 furlongs, by 1¼, defeating Swampscat, Find Fault, etc. and 1 1/16 miles, defeating Melrose Lou, Swampscat, etc., and ran second twice at Bowie and Laurel. At 4, won a 6½ furlong claiming race at Charles Town, defeating Freddie, Raging Red, etc.

IN THE STUD

Julie's Boy's first full crop are 2-year-olds of 1968. From a test breeding he has one 3-year-old.

MALE LINE

HIS SIRE, **ROYAL NOTE,** won 6 races and $152,237 at 2, in 8 starts including Lafayette S. (etr, 4 furlongs, :49⅗), Bashford Manor S., Cherry Hill S., Dover S., Arlington Futurity, 2nd Sapling S. and a maiden race in which he set a new track record, 3 furlongs in :34.

ROYAL NOTE HAS SIRED:

LITTLE TUMBLER (6 wins at 2, Alcibiades, Futurity (beating colts), Astoria, Colleen S., 2nd Matron, Schuylerville, Gulfstream Park Dinner S., 3rd Spinaway S., rated 114 lbs. on Experimental Handicap, set new 6½ furlong record at Aqueduct, 1:16⅗, earned $184,940), **TREASURY NOTE** (8 wins at 2 and 3, $56,005, Junior Derby, Le Comte H., 2nd Hawthorne Juvenile H.), **WILD NOTE** (Suwannee River H., 2nd Colonial H., Golden Rod S., 3rd Cleopatra S., Cinderella S.), **FIRST NOTE** (3 wins at 2, $19,127, Carleton, Princess Elizabeth S., 2nd Cup and Saucer S., 110 lbs., 1962 Experimental H.), **BRIDE OF NOTE** (5 wins, $44,658, Mademoiselle, Majorette S., 3rd Cinderella H.), **Roman Note** (9 wins at 2, 3 and 4, 2nd Youthful S., Alligator H.), **Regal Note** (8 wins at 2, 3 and 4, 3rd J. W. Pattison Juvenile H.), **Sidluck** (6 wins at 2 and 3, 2nd Bay Shore H., 3rd Gotham S.), **Royal Wayfarer** (2 wins at 2, 3rd Debutante S.), **Royal Shuck** (winner at 3, 2nd Arkansas Derby, 3rd Blue Grass S.), **Promissory Note** (6 wins, 2 to 5, $24,321, 2nd Citation H.), **Regaleena** (2nd Western Reserve S.), **City Note** (2nd Junior Derby), **No Love Lost** (3rd To Market S., Granite State S.), the winners Royal Gina, Apache Note, Royal Actor, Roll the Dice, Regal Nell, Here Comes Lucy, Briar Note, Court Hostess, La Nota, Spy Pilot, Cousin Sallie, Our Robin, Aardwolf, Careless Note, and the 1966 2-year-old winner's **FORGOTTEN DREAMS** (4 wins, $121,700, Hollywood Juvenile Championship S., 2nd Portola S., 3rd Golden Gate Juvenile S., Howard S.), Royal Mitch, Runny Richard, No Note, Corn Gapper, Quiet Jennie, Master Host.

FEMALE LINE

SOLID TRICK. Winner 8 races, $27,250. Dam of Julie's Boy (above) . . . Lost Trick (7 wins, $8,124) . . . Rockety (13 wins, $27,832) . . . Rentrick (at 4).

CUTE TRICK. 7 wins at 2 and 3, $21,485, Santa Susana S., 2nd Vanity H. Dam of 9 winners, all her foals to race including **TRICK PILOT** (4 wins at 2, 3 and 5, $22,150, Bahamas S., died at 5) . . . **Wise Cutie** (2 wins at 2, $9,100, 3rd Colleen S., dam of the winners Air View—$7,120 Airwise—$8,472; Cute Reward—$10,510; Wise and Cute—$17,603; Wise Reward; Harvest Cutie; Cute Countess; Inversely—$13,079; Wise Sam) . . . Go Between (22 wins, 3 to 9, $82,920) . . . Sweets (5 wins, 2 to 4, dam of **Sweet Infinity**—$17,533; War Infinity) . . . Green Dragon (5 wins, $16,805) . . . Cudiddle (5 wins and dam of the winners Ramodiddle; Grey Bomber; Sky Beam; Charlies Rose) . . . Foxing (8 wins, $25,191) . . . Chum (10 wins, 2 to 5, $37,820) . . . and the unraced producer Dashing (dam of **CHIC MISS**—16 wins at 3 and 4, $62,357, International H., ntr, Duchess S., Nettie H., Tattling H., Tattling Championship, 2nd Star Shoot S., Heresy S., Fairbank H., 3rd Duchess S., Greenwood H.; **Dashing Squaw**—22 wins, 2 to 6, $59,620, 3rd J. E. Davidson Memorial H., set new track record, 5½ furlongs in 1:03⅗; Dashing Bob; Bobalong (to 4); Dashing is granddam of **OUR MICHAEL**—10 wins, $251,628 at 2 and 3, 1966, Futurity Trial S., Great American S., Christiana S., Juvenile S., Tyro S., Benjamin Franklin H., 2nd Rancocas S., Select H., Champagne S., Quaker City H., 3rd Sapling S., Cowdin S., Ocean City S., Delaware Valley H., Jerome H.

TRIG. Dam of 7 other winners including: **BOTTLE CAP** (7 wins at 2 and winner at 3, Richard Johnson S., Sullan Cup H., 3rd Maryland H., sire) . . . **Bottle Top** (6 wins, 3rd Pimlico H., sire) . . . New Pin (4 wins at 2, dam of 9 winners including **COCHISE**—18 wins, $257,985, sire; **SOUTH DAKOTA**—34 wins, 2 to 8, $72,925, Louisiana H., etc.; Safety Catch—dam of **CATCHPENNY, Pristine**—dam of **El Abogado;** Toque Rose—dam of **BEL AMI, *Pink Cap II)** . . . Juno (winner at 2, dam of 8 winners including **TRIBALOVE**) . . . and the other winners Buongiorno . . . Sonnet . . . Sea Wind (producer).

1968 Fee—Private Contract

(Property of Sam Blanken)

STANDING AT

CLEAR VIEW FARM

Phone: 301-Hu 9-4376
301-Hu 9-4386

Howard F. Streaker, Jr.
West Friendship, Md.

KAUAI KING

Dark Bay or Brown Horse, 1963

HIS RECORD

ON THE TRACK

Age	Starts	1st	2nd	3rd	Won
2	4	1	1	1	$ 6,120
3	12	8	1	0	375,277
	16	9	2	1	$381,397

At 2, won a maiden race at Arlington Park (5½ furlongs by 6 lengths), 3rd Joliet S. At 3, won Kentucky Derby (defeating Advocator, Blue Skyer, Stupendous, Abe's Hope, etc.), Preakness S. (by 1¾ lengths, defeating Stupendous, Amberoid, etc.), Governor's Gold Cup (by 3 lengths, defeating Stupendous, Quinta, etc.), Prince George's S. (by 2 lengths, defeating Black Verse, Green Felt, etc.), Fountain of Youth S. (by 1¾ lengths, defeating Amberoid, Abe's Hope, etc.), an allowance race at Gulfstream Park (1 1/16 miles, by 2 lengths), two 6 furlong allowance races at Hialeah Park, 2nd Hutcheson S. (to Bold and Brave).

IN THE STUD

Kauai King entered the stud in 1967.

NATIVE DANCER (Grey, 1950)	Polynesian	Unbreakable	*Sickle	Phalaris	
				Selene	
			*Blue Glass	*Prince Palatine	
				Hour Glass II	
		Black Polly	*Polymelian	Polymelus	
				*Pasquita	
			Black Queen	Pompey	
				Black Maria	
	Geisha	Discovery	Display	Fair Play	
				*Cicuta	
			Ariadne	Light Brigade	
				Adrienne	
		Miyako	John P. Grier	Whisk Broom II	
				Wonder	
			La Chica	Sweep	
				*La Grisette	
SWEEP IN (Bay, 1942)	*Blenheim II	Blandford	Swynford	John O' Gaunt	
				Cant'y Pilgrim	
			Blanche	White Eagle	
				Black Cherry	
		Malva	Charles O'Malley	Desmond	
				G'dy Two Shoes	
			Wild Arum	Robert le Diable	
				Marliacea	
	Sweepesta	Sweep	Ben Brush	Bramble	
				Roseville	
			Pink Domino	Domino	
				*Belle Rose	
		Celesta	*Sempronius	Wisdom	
				Hamptonia	
			Rezia	*Meddler	
				Urania	

Male Line (E) Eclipse
American Family
Mare by *Medley

MALE LINE

HIS SIRE, **NATIVE DANCER,** won 21 races out of 22 starts, $785,240, including Preakness S., Belmont S., Metropolitan H., American Derby, Arlington Classic, Withers S., Wood Memorial H., Flash S., Youthful S., Futurity S., Saratoga Special, Grand Union Hotel S., Hopeful S., East View S., Gotham S., Dwyer S., Traverse S., American Derby, 2nd Kentucky Derby, voted Champion of his division every year he raced, twice voted American Champion and once "Horse of the Year."

NATIVE DANCER HAS SIRED:

32 stakes winners, including **RAISE A NATIVE** (etr at Aqueduct, 5 fur., :57⅘, ntr, at Aqueduct, 5½ fur., :57⅘, top weighted on Experimental Free H.), **RATTLE DANCER** (over $120,000), **GOOD MOVE** ($123,620), **PAN DANCER, HULA DANCER** (in France and England, Prix Yacowlef, Grand Criterium, Prix de la Salamandre, One Thousand Guineas, Champion S., Prix Jacques le Marois, Prix du Moulin de Longchamp, etc., top weighted in French Free H.), **TAKAWALK** (Prix La Rochette in France), **DAN CUPID** (sire in France of ***SEA BIRD,** world's best 3-year-old of 1965), **BRIGHT SILVER, DANCE RHYTHM, NATIVE PRINCE** (Juvenile S., Great American S., Gulfstream Park Dinner S., 1966), **SENSE OF RHYTHM** (Rockingham Special S.), **SHIMMY DANCER, TABOO, SIT THIS OUT, EAST INDIAN, VASE, RING AROUND, FOLK DANCER, SECRET STEP** (in England), **CARNIVAL DANCER** (in England), **HONG KONG** (in England), **NATIVE CHARGER, BALLET ROSE, WATER TWISTER, NATIVE STREET, GALA PERFORMANCE, DANCER'S IMAGE, WAR EMPEROR, VIKING DANCER, MAEI CUT IN, SILVER CLOUD,** etc.

FEMALE LINE

SWEEP IN. 2 wins at 3. Dam of **KAUAI KING** (above) . . . **INSWEPT** (15 wins, $105,782, Chesapeake S., Spalding Lowe Jenkins S., 2nd Kent S., Providence S., 3rd Narragansett Park Independence Day S., Choice S., ntr, 1 mile at Delaware Park, 1:37) . . . **PURSUIT** (36 wins, 3 to 12, $96,240, Hector McDonald Memorial H., twice, Premier's British Columbia Championship, twice, McLennan Plate H., twice, Seattle H., Independence Day H. at Portland Meadows, 2nd Longacres Mile, President's H., Memorial Day H., Premier's British Columbia Championship H., equaled 2 track records, ntr, 1 mile at Stockton, 1:39⅘) . . . **Nimmer** (16 wins, $121,006, 2nd Excelsior H., Chesapeake S., Paumonok H., 3rd Travers S., Laurel Maturity H., Youthful S., Yearling Sales S., Laurel H., Bernard Baruch S., Spalding Lowe Jenkins S., Diamond State H., Queens County H.) . . . Artic Sweep (6 wins, 3 to 7, 1966, $28,041) . . . Hush Man (4 wins at 3 and 4, $17,415) . . . Naval Citation (winner at 3) . . . Ninety Seven (winner at 5).

SWEEPESTA. Placed at 2 and 3. Dam of 16 other foals, including **JULIET W.** (4 wins at 2, Adirondack H., Troy Claiming S., 2nd Spinaway S., East View S., dam of 6 winners) . . . Esta Sweep (winner at 2, dam of 3 winners, including **Nell's Alibhai**—9 wins, 2nd Ruidoso Thoroughbred Futurity, Raton Futurity, 3rd West Texas H.; Greatlea—14 wins, $38,360; Easter Circle) . . . Swell Chance (27 wins, $38,360) . . . Hazel F. (15 wins, 2 to 6, producer) . . . Alpho (7 wins, 3 to 6, $21,125) . . . Sweep Play . . . Silver Hill (producer) . . . and the producers Macksta . . . Sweepus . . . Sweep Well (dam of **Bestapache**) . . . Pestaeim (dam of **Bar Pest**) . . . Esta Lea (dam of 5 winners, including **BULL STORY**—23 wins, 2 to 7, $130,240, Peleteri H., Capitol H., 2nd John Alden H., Oceanport H., Puritan H., 3rd Pelleteri H., Rumson H.) . . . Blensweep (unraced, sire).

1968 Fee—Private Contract—Book Full

(Property of a Syndicate)

STANDING AT

SAGAMORE FARM

Glyndon, Md.

Harold Ferguson, Mgr.
301-833-3737

KNIGHTLY MANNER

Bay Horse, 1961

HIS RECORD

ON THE TRACK

Age	Starts	1st	2nd	3rd	Won
2	2	0	1	1	$ 1,160
3	24	8	6	3	201,881
4	22	3	4	2	103,799
5	19	5	2	4	129,836*
	67	16	13	10	$436,676

* Through December 17, 1966

At 3, won Choice S. (1 1/16 miles, defeating Lt. Stevens, St. Raphael, etc.), Chesapeake S. (defeating Kentucky Jug, Zurich, etc.), Lamplighter H. (defeating Lt. Stevens, Phantom Shot, etc.), Mason-Dixon H. (1 mile, top weight of 123 lbs.), 3 allowance races at Santa Anita, Aqueduct and Pimlico, a maiden race at Santa Anita (1 1/16 miles, defeating Lost Soul, Jay Jay, etc.), 2nd The New Hampshire Sweepstakes (to Roman Brother, with Perser 3rd, etc.), Travers S. (to Quadrangle, etc.), Santa Anita Derby (to Hill Rise, with Wil Rad 3rd, etc.), Kent S. (to Kentucky Jug), Santa Catalina S. (to Count Charles), 3rd Man o' War S., Lawrence Realization S., Jim Dandy S. At 4, won Brighton Beach H. (by 6 lengths, defeating Brave Lad), a handicap at Aqueduct and an allowance race at Pimlico, 2nd Man o' War S. (to Hill Rise), John B. Campbell H., Cherry Blossom H., 3rd Hialeah Turf Cup H., Manhattan H. At 5, 1966, won Dixie H. (defeating Marchio, Paoluccio, etc.), Brighton Beach H., Laurel H. (defeating *Turrett II, *Fibraro, etc.). Laurel Turf Cup H. (1 3/8 miles in 2:20 2/5 n.t.r., defeating Green Felt, Bol'n Jac, etc.), 2nd Sussex Turf H., Diamond State H., 3rd Bowling Green H., Edgemere H., Man o' War S.

IN THE STUD

Knightly Manner entered the stud in 1967.

ROUND TABLE (Bay, 1954)	*Princequillo	Prince Rose	Rose Prince	*Prince Palatine
				Eglantine
			Indolence	Gay Crusader
				Barrier
		*Cosquilla	Papyrus	Tracery
				Miss Matty
			Quick Thought	White Eagle
				Mindful
	*Knights Daughter	Sir Cosmo	The Boss	Orby
				S'th'n Cross II
			Ayn Hali	Desmond
				Lalla Rookh
		Feola	Friar Marcus	Cicero
				Prim Nun
			Aloe	Son-in-Law
				Alope
COURTESY (Bay, 1952)	*Nasrullah	Nearco	Pharos	Phalaris
				Scapa Flow
			Nogara	Havresac II
				Catnip
		Mumtaz Begum	*Blenheim II	Blandford
				Malva
			Mumtaz Mahal	The Tetrarch
				Lady Josephine
	*Highway Code	Hyperion	Gainsborough	Bayardo
				*Rosedrop
			Selene	Chaucer
				Serenissima
		Book Law	Buchan	Sunstar
				Hamoaze
			Popingoal	Dark Ronald
				Popinjay

Male Line (E) Eclipse
No. 1 Family

MALE LINE

HIS SIRE, **ROUND TABLE,** won 43 races and $1,749,869, 2 through 5, including Breeders' Futurity, Lafayette S., Hawthorne Gold Cup, United Nations H. (twice), American Derby, Bay Meadows Derby, Bluegrass S., Hollywood Gold Cup (twice), Will Rogers, Westerner, Malibu Sequet S., El Dorado, Cinema H., Santa Anita Maturity, San Fernando S., San Antonio H., Santa Anita H., Gulfstream Park H., Caliente H., Argonaut, Laurance Armour Memorial H., Arlington (twice), Arch Ward Memorial H., Washington Park H., Manhattan H., Stars and Stripes H., Citation H., San Marcos H.; 2nd Hyde Park S., Californian S. (twice), United Nations H., Washington Park, Warren Wright Memorial H., Jockey Gold Cup, San Carlos H.; 3rd Santa Anita Derby, Kentucky Derby, Trenton H., Woodward S., Equipoise Mile H. He set 3 new American records, 8 new track records, equalled 3 track records and 1 world's record; and was Horse of the Year in 1958.

ROUND TABLE HAS SIRED:

12 stakes winners, including **BALDRIC II** (stakes winner of £67,531 in England including Two Thousand Guineas and the Champion S., Best Middle Distance Colt in Europe), **DUEL** (Charles H. Strub S., Saratoga Special, Breeders' Futurity, 2nd Kentucky Jockey Club S., etr, 5 furlongs, :57 2/5, at Aqueduct), **CANAL** (Oceanport H., Chicago H., 2nd Tidal H.), **CARDIGAN BAY** (Oakland H.), **POKER** (Ventor Turf H.), **SHORE** (Bewitch S.), **HE'S A SMOOTHIE** (Prince of Wales S., Fairbank H., Seagram Cup H., 2nd Quebec Derby, Breeders' S., 3rd Heresy S.), **KNIGHTS PLUME** (Queen City H., 2nd Laurance Armour H., 3rd Verdant H.), **RESPECTED** (Santa Ynez S., 2nd La Centinela S., Oaks Prep S., Las Flores H., 3rd Ashland S.), **ADVOCATOR** (Cowdin S., 2nd Kentucky Derby, Wood Memorial, 3rd Roamer H., Benjamin Franklin H., American Derby, Belmont S., Champagne S.) **IN ZEAL** (Longfellow H., 1966), and the stakes-placed **Knights Pawn** (3rd Pageant H.), **Fearless Knight** (3rd Lafayette S.), **Honours List, Sweet Lady Briar, Around the Roses, Monitor,** etc.

FEMALE LINE

Courtesy, 3 wins at 2 and 3, $21,503, 2nd Rancocas S., Polly Drummond S., 3rd Ashland S. Dam of **KNIGHTLY MANNER** (above) . . . **RESPECTED** (5 wins at 2 and 3, $63,400, Santa Ynez S., 2nd Centinela S., Las Flores H., Oaks Prep S., 3rd Ashland S.) . . . Repute (14 wins, $71,974, to 7, 1967) . . .Continue (5 wins at 3) . . . Duplex (4 wins at 3, producer) . . . Dignitas (2 wins at 2, 1967).

***Highway Code.** Winner at 2 and 3, 2nd Princess S. Southampton H. Dam of 8 other foals, including: **Jaywalking** (17 wins, 3 to 8, 2nd Arizona Downs H., 3rd Harvest H.) . . . Tiercel (5 wins at 2 and 3, $18,355) . . . Dimyourlights (5 wins, 2 to 4, $23,230) . . . Rocky Bend (10 wins, $48,605) , , , Fair Code (7 wins) . . . Ever More (sire) . . . Signal Hill II (producer in England).

BOOK LAW. 8 wins, 2 to 4, £31,875, Queen Mary S., St. Leger, Jockey Club S., Coronation S., Welsh Oaks S., Gratwick Produce S., Nassau S., Jockey Club S., Burwell S. Produced 10 other foals, including ***RHODES SCHOLAR** (3 wins at 3 and 4, St. James' Palace S., Eclipse S., Ribblesdale S., 2nd Nonesuch Plate, sire) . . . **CANON LAW** (winner at 2 and 3, Buckenham S., St. James' Palace S., sire) . . . **LAW MAKER** (winner at 3, Sledmere Plate, 2nd Chesterfield Cup, 3rd Liverpool Silver Jubilee Cup) . . . Sun Lore . . . Handley Cross . . . Light Sentence (dam of 4 winners, including **ALDIS LAMP**).

Popingoal. Winner at 2 and 3. Produced 8 other winners, including **POGROM** (Oaks, Newmarket Oaks, Coronation S., etc., producer) . . . ***SPLENDID JAY** . . .***MISS GADABOUT II** . . . **WRIT** . . . **CARACOL** . . . **FIELD TRIAL** (sire) . . . **Book Debt** (2nd Leicestershire Oaks, dam of **PAY UP; SETTLING DAY; CHART ROOM;** granddam of **CHARTAIR; CARTERETTA; TOLBOOTH; PETERBOROUGH; BACCARA; ALLEGIANCE; RISING LIGHT;** etc.).

1968 Fee $3,000—Live Foal

(Property of a Syndicate)

STANDING AT

MERRYLAND FARM

Hydes, Md. 21082
Michael Wettach or
Mrs. Thos. Miller

301-592-6226
301-592-6227

*LUMINARY II

Chestnut Horse, 1946

HIS RECORD

ON THE TRACK

(In England)

Age	Starts	1st	2nd	3rd	Won
2	5	4	0	1	£2,672
3	5	2	1	2	2,621
4	6	0	2	1	—
5	1	0	1	0	—
	17	6	4	4	£5,293

At 2, won Newmarket Maiden 2-Years-Old S., Saxham S. at Newmarket, Boscawen S. at Newmarket, Clearwell S. at Newmarket, and ran third in Gimcrack S. At 3, won Two Thousand Guineas Trial S. (by 3 lengths) Union S. (by 6 lengths), ran second in Diadem S. (to Solonaway, by a neck), and third in Stewards' Cup H. S., Challenge S. At 4, ran second in Rose of York S. (to Roc du Diable by ¾ length, defeating Dobroudja, Peter Flower, Spy Legend) and Diadem S. (to Abadan, by 1 length) and third in July Cup (to Abernant, Bob Cherry). At 5, ran second in Cork and Orrery S.

IN THE STUD

(In England)

Year	Wnrs.	1st	Earnings
1955-63	88	187	£ 69,029
	(In U.S.A.)		
1957	2	3	$ 2,750
1958	1	2	2,590
1959	3	5	9,350
1960	7	11	27,435
1961	9	19	43,180
1962	5	20	26,030
1963	8	12	31,798
1964	15	24	67,648
1965	14	42	160,698
1966	16	29	93,610
1967	20	41	135,332*
	132	395	$600,421*

* To November 1, 1967

FAIR TRIAL (Chestnut, 1932)	Fairway	Phalaris	Polymelus	Cyllene
				Maid Marian
			Bromus	Sainfoin
				Cheery
		Scapa Flow	Chaucer	St. Simon
				Canterbury Pilgrim
			Anchora	Love Wisely
				Eryholme
	Lady Juror	Son-in-Law	Dark Ronald	Bay Ronald
				Darkie
			Mother-in-Law	Matchmaker
				Be Cannie
		Lady Josephine	Sundridge	Amphion
				Sierra
			Americus Girl	Americus
				Palotta
LUCIEBELLA (Chestnut, 1937)	Rodosto	*Epinard	Badajoz	Gost
				Selected
			Epine Blanche	*Rock Sand
				White Thorn
		Ramondie	Neil Gow	Marco
				Chelandry
			La Rille	MacDonald II
				Recaldia
	Lula	Captain Cuttle	Hurry On	Marcovil
				Toute Suite
			Bellavista	Cyllene
				Emotion
		Lady Phoebe	Orby	Orme
				Rhoda B.
			Dona Sol	Ayrshire
				Donnetta

Male Line (E) Eclipse
No. 2 Family

MALE LINE

HIS SIRE, **FAIR TRIAL**, was never unplaced. He won 7 races, including Rous Memorial S., Queen Anne S., Select S., Longleat S., Ormonde Plate, Lingfeld Park Plate, etc. Leading sire and leading broodmare sire in England. Sire of many stakes winners including **PALESTINE, PETITION, *COURT MARTIAL, FAIREY FULMAR, LAMBERT SIMNEL, BALLYOGAN, *MAFOSTA, *THE SOLICITOR II, FALLS OF CLYDE, BANDIT,** etc.

*LUMINARY II HAS SIRED:

SARISSA (champion Irish 2-year-old filly, Rous S., Phoenix Plate), **BRIGHT OBJECT** (Victoria S., Challenge H., Bold Venture H., 2nd Highlander H., Bold Venture H., 3rd Highlander H., to 4, 1967), **RORQUE** (Suffolk Downs S., 2nd Heresy S.), **LUMINOUS** (Clasico Alfonso Ugarte, Clasico Huascar, Clasico Elias Aguirre, Clasico Coronel Jose Galvez, 2nd Clasico Concejo Distrital de San Isidro, in Peru), ***LIVAN** (Great Summer Prize: Two Thousand Guineas equivalent, Hoppegarten Prize of the President of the Republic in East Germany; 2nd Great All-Union Prize: Soviet Derby in U.S.S.R.), ***DOLLAR PIECE** (Richmond S., 2nd Rous Memorial S., Virginia Waters S., 3rd Orleans S.), **LIGHT OF FREEDOM** (Miss Florida H. at 2, 1967), **HARWYNCYL, LIGHTNING FLASH, PACIFICO** (Rous S., etc.), ***ISLE OF SHINE** (Patriotic S.), **GOLDEN LIGHT** (Prince of Wales's S.), **LUMINIST, ARES, LIGHT CONCEIT, SCINTILLATION, FLOODLIT, LIGHT OF THE SUN, JAMIPEGO, LITTLE REDSKIN,** and the stakes-placed **Sun Like, Quillostar, Luminus Bess, Merl's Pride.** *Luminary II had 8 2-year-old starters in 1967. Six of these 2-year-olds were winners and another placed. His 2-year-old winners were LIGHT OF FREEDOM, Merl's Pride, Bright Ruffle, Cape Sable, Turk Road, What A Shape.

FEMALE LINE

LUCIEBELLA. Unraced. Produced 5 other winners: **Luciferous** (4 wins at 3, 2nd Rous Memorial S., 3rd Criterion S.) . . . ***Lulalu** (winner at 3 in England, dam of 6 winners, including stakes winner **LUMIERE**, 6 wins $71,041, Temple Gwathmey Stp. H., Charles L. Appleton Memorial Stp. H., placed in 9 other stp. stakes to 7, 1967) . . . **Lune** (in Uruguay) . . . **Lupinus** (in British West Indies) . . . and the producers Lucidity, Lucia de Lammermoor.

LULA. Unraced. In France. Half-sister to stakes winners **APPLE SAMMY** (sire), **FEARSOME, PEGASUS.** Produced 8 winners: **ADULATION** (3 wins at 2 and 3, Prix de la Vallee d'Auge, 2nd Prix La Fleche, 3rd Prix du Bois) . . . **ALLUMEUR** (4 wins at 2 and 3, Prix Lagrange, 2nd Prix Morny, Prix La Fleche, Poule des Foals, 3rd Grand Prix de Nice) . . . **Insular** (2 wins at 2, 2nd Grand Criterium d'Ostende) . . . **Moonbeam** (winner in England, dam of stakes winners **ST. PETER, ST. PAUL**) . . . **Bellecroix** (4 wins in France, dam of stakes winner **BRAWY SCOT,** etc.) . . . **Madame La Marquise** (3 wins, producer) . . . **Pond Lily** . . . **Sovereign** . . . and the producers Leucha, Bezique (dam of stakes winner **ROYAL MARRIAGE,** etc.).

1968 Fee $1,000—Live Foal

(Property of a Syndicate)

STANDING AT

WINDY HILLS FARM

Phone: 301-848-5533 (office)
301-848-7908 (home)

Thomas R. O'Farrell
Rt. 3, Westminster, Md.

MAP MAKER

Bay Horse, 1964

*TUDOR MINSTREL (Brown, 1944)	Owen Tudor	Hyperion	Gainsborough	Bayardo
				*Rosedrop
			Selene	Chaucer
				Serenissima
		Mary Tudor II	Pharos	Phalaris
				Scapa Flow
			Anna Bolena	*Teddy
				Queen Eli'bth II
	Sansonnet	Sansovino	Swynford	John o' Gaunt
				C'nt'bry P'lg'm
			Gondolette	Loved One
				Dongola
		Lady Juror	Son-in-Law	Dark Ronald
				Mother-in-Law
			Lady Josephine	Sundridge
				Americus Girl
COSMIAH (Bay, 1959)	Olympia	*Heliopolis	Hyperion	Gainsborough
				Selene
			Drift	Swynford
				Santa Cruz
		Miss Dolphin	Stimulus	Ultimus
				Hurakan
			Tinamou	*Light Brigade
				Casuarina
	Cosmah	Cosmic Bomb	*Pharamond II	Phalaris
				Selene
			Banish Fear	Blue Larkspur
				Herodiade
		Almahmoud	*Mahmoud	*Blenheim II
				Mah Mahal
			Arbitrator	Peace Chance
				Mother Goose

Male Line (E) Eclipse
No. 2 Family

HIS RECORD

ON THE TRACK

Age	Starts	1st	2nd	3rd	Won
2	0	0	0	0	
3	2	1	0	1	$4,005
	2	1	0	1	$4,005

At 3, he won a 6 furlong maiden race at Aqueduct, defeating Sail On-Sail On, Morro Bay etc. and ran third in a maiden race at Monmouth Park (6 furlongs, to Big Equipment, Royal Gage).

IN THE STUD

Map Maker enters stud in 1968.

MALE LINE

HIS SIRE, *TUDOR MINSTREL, won stakes in England, including Two Thousand Guineas, Coventry S., St. James's Palace S., Salisbury Foal S., National Breeders' Produce S., Knights' Royal S., 2nd Eclipse S., etc.

*TUDOR MINSTREL HAS SIRED:

More than 35 stakes winners in U.S.A. and abroad, including *TOMY LEE (14 wins, $405,014, Kentucky Derby, Del Mar Futurity, Blue Grass S., Charles S. Howard S., Haggin S., Starlet S., 2nd Garden State S., San Felipe H., San Vicente S., 3rd Champagne S., sire), WHAT A TREAT (11 wins, $321,608, Beldame S., Alabama S., Black Helen H., Gazelle H., Prioress S., Comely S., Mimosa S., 2nd Coaching Club American Oaks, Mother Goose S., Jasmine S., Bed o' Roses H., 3rd Schuylerville S., New York H., voted best 3-year-old filly of 1965), *OLE FOLS (19 wins, $207,420, Sport Page H., Debonair S., Will Rogers S., Malibu S., Palos Verdes H., San Vicente S., San Bruno S. H., Bing Crosby H., Oceanside H., El Camino S. H., 2nd Carlos H., Lakes and Flowers H., San Mateo H., 3rd Premiere H., etc., sire), *POONA II (2 wins in England, Rous Memorial S., 2nd Windsor Castle S., Imperial Produce S., 3rd Two Thousand Guineas, Lonsdale Produce S., Moulton S., 6 wins in U.S.A., $184,250, Santa Anita H., San Fernando S., Escondido H., 2nd Golden Gate Mile H., Golden Gate H., San Marcos H., San Diego H., Bing Crosby H. 3rd Los Angeles H., sire), TUMIGA (7 wins, Gravesend H., Carter H., 2nd Withers S., Saranac; 3rd Will Rogers S.). BLACK MOUNTAIN (Swift S., Select H., 2nd Futurity S., 3rd Delaware Valley S., Cherry Hill H., Rumson H.), *KING OF THE TUDORS (Eclipse S., Sussex S., Rose of York S., Knight's Royal S., Buckenham S., etc., sire), TORO (Poule d'Essai des Pouliches, Prix de Casino, Coronation S.), SALLYMOUNT (Prix Jacques le Marois, Prix du Nabob, Lyons Maid S., etc.), SING SING (National Breeders' Produce S., Prince of Wales' S., Rous S., Cornwallis S., sire), *BUCKHOUND (Jockey Club S., Column Produce S., Claremont S., Trundle S., Great Yorkshire H. S., etc., sire), ANOTHER LOVE (National Stallion S., Mermaid S.), TORDO, MINSTREL'S GALLERY, *TUDOR MELODY (sire), FERIA, *ACCOMPANIST, *GOOD OLD DAYS, TUDOR JET.

FEMALE LINE

COSMIAH. Unraced. Dam of only one foal, Map Maker.

COSMAH. 9 wins at 2 and 3, $85,525, Astarita S., 2nd Gardenia S., Gazelle H., 3rd Frizette S. Dam of 7 other foals, including TOSMAH (23 wins, 2 to 5, $612,588, Beldame S., Arlington Classic, Matron H., Astarita S., Maskette H. twice, Colonial H. twice, Miss Woodford S., Liberty Belle H., Quaker City H., Jersey Belle Tercentary S., Mermaid S., Frizette S., Barbara Fritchie H., John B. Campbell H., placed in 7 other stakes) . . . FATHERS IMAGE (7 wins at 2 and 3, $173,318, Clity of Miami H., 2nd Arlington-Washington Futurity, Pimlico Futurity, Cowdin S., Christmas H. 3rd Jersey Derby Trenton H., Withers S.) . . . MARIBEAU (4 wins at 3, $20,925, Fountain of Youth S.) . . . Flamingo Way (5 wins, 2 to 4, $17,230) . . . Cosmark (2 wins at 3, $12,930).

ALMAHMOUD. 4 wins at 2 and 3, $32,760, Colleen S., Vineland H. Produced 6 other foals, including FOLK DANCER (10 wins, 3 to 5, $44,595, Swynford S.) . . . Natalma (3 wins at 2 and 3, $16,015, 3rd Spinaway S., dam of stakes winners NORTHERN DANCER, Kentucky Derby, Preakness S., Flamingo S., etc.; NATIVE VICTOR; stakes-placed Arctic Dancer) . . . Nash (11 wins, to 7, 1967, $30,745) . . . Armistice (winner at 3, died at 4).

1968 Fee—Private Contract

(Property of a Syndicate)

STANDING AT

BALLINDERRY FARM

Phone: 301-885-5483

Fred Comyn
Route 213
Chesapeake City, Md.

MARIBEAU

Bay Horse, 1962

HIS RECORD

ON THE TRACK

Age	Starts	1st	2nd	3rd	Won
3	7	4	2	0	$20,925
4	1	0	0	0	0
	8	4	2	0	$20,925

At 3, won Fountain of Youth S. (1 1/16 miles, by 2½ lengths, defeating Hail to All, Sparkling Johnny, Adsum, Gallant Lad, Selari, The Dancer, First Family, etc.), an allowance race at Gulfstream Park (7 furlongs, 1:23⅖, defeating Leonine, Cohesion, Artful Dodger, At First Blush, etc.), an allowance race at Garden State Park (6 furlongs, 1:09 1/5, two-fifths of a second over the track record, by 3 lengths, defeating Whistling Kettle, Space Song, Cosimo, Florida State, etc.), and a maiden race at Hialeah (7 furlongs, by 5 lengths, defeating Place Dropper, Wave Master, Hurricane Tim, Precious Gift, etc.). He ran second in an allowance race at Atlantic City (track good, by a head to Do Sparkle, with Tilmar third), and a maiden race at Hialeah (to Bold Bidder, defeating Marching Orders, Artful Dodger, etc.).

IN THE STUD

Maribeau was test bred to 9 mares in 1966. He stood his first full season in 1967.

*RIBOT (Bay Horse, 1952)	Tenerani	Bellini	Ca'liere d' Ar'no	Havresac II
				Chuette
			Bella Minna	Bachelor's D'ble
				Santa Minna
		Tofanella	Apelle	Sardanapale
				Angelina
			Try Try Again	Cylgad
				Perseverance II
	Romanella	El Greco	Pharos	Phalaris
				Scapa Flow
			Gay Gamp	Gay Crusader
				Parasol
		Barbara Burrini	Papyrus	Tracery
				Miss Matty
			Bucolic	Buchan
				Volcanic
COSMAH (Bay, 1953)	Cosmic Bomb	*Pharamond II	Phalaris	Polymelus
				Bromus
			Selene	Chaucer
				Serenissima
		Banish Fear	Blue Larkspur	Black Servant
				Blossom Time
			Herodiade	*Over There
				*Herodias
	Almahmoud	*Mahmoud	*Blenheim II	Blandford
				Malva
			Mah Mahal	Gainsborough
				Mumtaz Mahal
		Arbitrator	Peace Chance	Chance Shot
				Peace
			Mother Goose	*Chicle
				Flying Witch

Male Line (E) Eclipse
No. 2 Family

MALE LINE

HIS SIRE, ***RIBOT,** undefeated in 16 starts, stakes winner in Italy, France, and England, including Prix de l'Arc de Triomphe (twice), King George VI and Queen Elizabeth S., Gran Premio di Milano, Gran Criterium, Criterium Nazionale, Premio del Jockey Club, Premio Emanuele Filiberto, Premio Pisa, Premio Garbagnate. *Ribot was leading sire in England and leading sire in Europe in 1963.

*RIBOT HAS SIRED:

TOM ROLFE (voted best 3-year-old colt of 1965, Aqueduct H., Salvator Mile H., Preakness S., Chicagoan S., Arlington Classic, American Derby in new track record time, 1¼ miles in 2:00 ⅗, Citation H., Chesapeake S., Cowdin S., 2nd Belmont S., Washington Park H., 3rd Kentucky Derby, Bay Shore S,, Futurity S., Christiana S.), RAGUSA (Irish Sweeps Derby, King George VI and Queen Elizabeth S, St. Leger S., Great Voltigeur S., Eclipse S., etc.), MOLVEDO (Prix de l'Arc de Triomphe, Premio Estate, Triennale Italiano, Gran Criterium, Gran Premio del Jockey Club, Gran Prix de Deauville, etc.), GRAUSTARK (Bahamas S., Arch Ward S., 2nd Blue Grass S.), *PRINCE ROYAL II (Prix de l'Arc de Triomphe, Gran Premio de Milano, etc.), LONG LOOK (English Oaks, 2nd Irish Guiness Oaks), ROMULUS (Greenham S.. Sussex S., Queen Elizabeth S., Prix Moulin de Longchamp, Virginia Water S., etc.), RIBOCCO (Irish Sweeps Derby, St. Leger S., 2nd Epsom Derby, etc.), ALICE FREY (Oaks d'Italia Premio Minerva), CORPORA, LATIN LOVER, CON BRIO, ARIVERDERCI, MAROT, AUTHORIZE, *SIR RIBOT, DESTRO, EARLY TO RISE, ANGELUCCIO, *GUARDIAN ANGEL, NIGRETTA, RIBELLE, RIOT ACT, ROCKED RIBBED, SIGNORE, *VINCI, etc.

FEMALE LINE

COSMAH. 9 wins at 2 and 3, $85,525, Astarita S., 2nd Gardenia S., Pageant S., Gazelle H., 3rd Frizette S. Dam of 7 other foals, including TOSMAH (23 wins, 2 to 5, $612,588, voted best 2-year-old filly of 1963, best 3-year-old filly and handicap mare of 1964, Beldame S., Frizette S., Matron H., Maskette H. twice, Arlington Classic S., John B. Campbell H., Astarita S., Colonial H. twice, Liberty Belle H., Miss Woodford S., Quaker City H., new track record, 6 furlongs in 1:08 ⅕, Mermaid S., Jersey Belle Tercentenary S., Barbara Fritchie H., 2nd Vineland H., Warren Wright H., Betsy Ross S., Columbiana H., Equipoise Mile H., 3rd Black Helen H., Vineland H.) . . . FATHERS IMAGE (7 wins at 2 and 3, $173,318, City of Miami H., 2nd Arlington-Washington Futurity, Cowdin S., Pimlico Futurity, Tropical Park Christmas H., 3rd Withers S., Jersey Derby, Trenton H.) . . . Flamingo Way (5 wins, 2 to 4, $17,230) . . . Cosmark (2 wins at 3, $12,930) . . . Cosmiah (unraced, producer).

ALMAHMOUD. 4 wins at 2 and 3, $32,760, Vineland H., Colleen S. Sister to stakes winners BURRA SAHIB, DISPUTE. Dam of 6 other foals, including FOLK DANCER (10 wins, 3 to 6, $44,595, Swynford S.) . . . Natalma (3 wins at 2 and 3, $16,015, 3rd Spinaway S., dam of stakes winners NORTHERN DANCER, 14 wins, $580,647, voted best 3-year-old of 1964, Kentucky Derby in new track record time, Preakness S., Florida Derby, Flamingo S., Summer S., Remsen S., Blue Grass S., Carleton S., Coronation Futurity, Queen's Plate, etc.; NATIVE VICTOR, 11 wins, 2 to 5, 1967, $55,799, Fairbank H., Canadian S., etc.) stakes-placed Arctic Dancer, 2nd My Dear S.) . . . Nash (11 wins, 3 to 7, 1967, $30,745) . . . Armistice (winner at 3, $3,765, died at 4) . . . Retinoscope (placed at 4).

1968 Fee $7,500—Live Foal
(Property of Anthony Imbesi)

STANDING AT

WOODSTOCK FARM

Inquiries to:
Perry Alexander, Manager

Chesapeake City, Md.
301-885-5214

MARTINS RULLAH

Bay Horse, 1955

HIS RECORD

ON THE TRACK

Age	Starts	1st	2nd	3rd	Won
2	15	2	1	2	$ 9,935
3	33	5	2	5	83,272
4	6	1	1	0	7,000
5	7	0	0	2	3,365
	61	8	4	9	$103,572

At 2, Martins Rullah won an allowance race at Garden State Park (1 1/16 miles, track muddy, defeating Terra Firma, My Warrior), and a maiden race at Washington Park (6 furlongs, by 7 lengths, defeating Luke's Charm, My Roman). At 3, he won the Lawrence Realization (1 5/8 miles, by 1 1/4 lengths, defeating Warhead, Plion), Experimental H. (1 1/16 miles, by 1 3/4 lengths, defeating Noureddin, Wing Jet), an allowance race at Belmont Park (1 1/4 miles, defeating Whodunit, Flamingo, etc.), an allowance race at Gulfstream Park (1 1/16 miles, by 3 1/2 lengths, defeating Olymar, Alhambra), an allowance race at Santa Anita (1 1/16 miles, by 3 lengths, defeating Carrier X., Sully's Boy), and was 2nd in the Yankee H. (to Rose Trellis, with Backbone 3rd), and was 3rd in the Wood Memorial (to Jewel's Reward, Noureddin), and Idlewild H. (to Vertex, Bardstown). At 4, he won a handicap at Santa Anita (1 1/16 miles, by 3 lengths, defeating High Performance, Infantry). At 5, he was 3rd in the Idlewild H. (to Eddie Schmidt, Whitley).

IN THE STUD

Year	Winners	1st	Earnings
1963	5	5	$17,922
1964	13	28	118,223
1965	21	48	173,853
1966	28	60	169,658
1967	32	77	217,911*
	49	218	$697,567*

* To November 1, 1967

*NASRULLAH (Bay, 1940)	Nearco	Pharos	Phalaris	Polymelus
				Bromus
			Scapa Flow	Chaucer
				Anchora
		Nogara	Havresac II	Rabelais
				Hors Concours
			Catnip	Spearmint
				Sibola
	Mumtaz Begum	*Blenheim II	Blandford	Swynford
				Blanche
			Malva	Charles O'Mal'y
				Wild Arum
		Mumtaz Mahal	The Tetrarch	Roi Herode
				Vahren
			Lady Josephine	Sundridge
				Americus Girl
SHY KATIE (Bay, 1945)	Roman	*Sir Gallahad III	*Teddy	Ajax
				Rondeau
			Plucky Liege	Spearmint
				Concertina
		*Buckup	Buchan	Sunstar
				Hamoaze
			Look Up	Ultimus
				Sweep'g Glance
	Fair Weather	*Sickle	Phalaris	Polymelus
				Bromus
			Selene	Chaucer
				Serenissima
		Fairday	Fair Play	Hastings
				*Fairy Gold
			Ruthenia	Lemberg
				*Damaris II

Male Line (E) Eclipse
No. 1 Family

MALE LINE

HIS SIRE, ***NASRULLAH,** stakes winner in England, Leading Sire in England, Leading Sire in U.S. in 1955, 1956, 1959, 1960, and 1962, is the sire of more than 50 stakes winners in England and United States, including **NASHUA** ($1,288,565), **BOLD RULER, NEVER SAY DIE, *NOOR, NEVER BEND, OUTING CLASS, TUTANKHAMEN, INTERCEPTED, NAGEA, AMBASSADORE, OUR RULLA, ROYAL RECORD, MISTY DAY, NAS-MAHAL, FLEET NASRULLAH, GUIDE LINE, INDEPENDENCE, NADIR, NAHODAH, BALD EAGLE, ONE-EYED KING, SIR RULER, *NATHOO, MUSIDORA, NEARULA, *INDIAN HEMP, JEAN'S JOE, ZUCCHERO, MISTER GUS, JAIPUR, PIED D'OR, UDAIPUR, LURULLAH, DELTA, LEALLAH,** etc.

MARTINS RULLAH HAS SIRED:

MARTINS JIG: Marylander S.; 2nd Maryland Futurity (at 2, 1967). LUSCIOUS LOIS: New England Sophomore S. **TOM STONE:** Maryland Futurity (2nd Div.), Pimlico Breeders' S., 2nd Prince George's S., Maryland Derby, Lamplighter H., 3rd Kent S., Marlboro Nursery S., **John Bearfoot,** 2nd Marlboro Nursery S.; 3rd E. Palmer Heagerty S., **Ranch Maid,** 2nd Walden S., **Ark Ark,** 2nd George Washington S., **Rare Creature,** 3rd New England Futurity (2nd Div.), and the winners Admiral Gene, Allude, Always There, Busy Schedule, Chimar, Chitins, Cindy's Rule, Foot Rullah, Forest Path, Funday, Fuzzie King, Gertrude Q., Honey Doc, Jolly Whistler, Jus De L'Orange, Katie Glade, Lady Flexo, La Simba, Lala's Lil Angel, Lil Boy, Lou's Doll, Luey Miss, Mare's Syndrome, Martinetta, Martins Mischief, Meadow's Rullah, Mick McGilligan, Misrule, Miss Knollwood, Piping Peer, Ponderama, Regal Foot, Rosina Mia, Saracen Coin, The Half Century, Three R.'s, Tuffy Rullah, Waterloo Bridge, World of Trouble, Worth The Price, Zip Gun, Zizzette.

FEMALE LINE

Shy Katie, 5 wins at 2 and 3, $19,600, 3rd Princess Pat S. Dam of 7 foals including **OUR RULLA,** 5 wins at 2 and 3, $26,730, Oceanside H., La Jolla Mile H. (etr), sire; **Jedgar Ruler,** 5 wins, 3 to 5, 2nd Bing Crosby H., Del Mar Derby H., Bay District H. and sire; Hope and Fear, 6 wins, 3 to 7, 1966, Red Dogging, winner, 3 to 6, 1966, Modest Fleet, unraced dam of stakes-placed **Task Force;** Fly Kitty, unraced dam of stakes placed **Wishing Bone;** Gift Shop (winner at 2).

FAIR WEATHER, 8 wins at 2 and 3, Dover S., Polly Drummond S., Keeneland Special Event. Dam of **AMERICAN GLORY,** 13 wins, $45,000, Palm Beach H., 2nd Paul Revere H., 3rd W. P. Burch Memorial H., and sire; Cat Key, 2 wins at 2, and dam of stakes winner **PUSS N BOOTS;** granddam of **POONA KHAN, Poonetta;** Fair Ruler, winner at 2 and sire, Fly Around, 11 wins and $26,890, and Bounding Wave.

FAIRDAY. Unraced. Dam of 8 winners including **INSEPARABLE** (Stakes winner of 22 races and $239,542, including Tremont S., Sanford S., Prince Autumn H., Louisville H., Stars and Stripes H., Thomas K. Lynch Memorial H., Chicago H. (n.t.r.), placed in 13 other stakes) . . . **TRIPLICATE** (Stakes winner of 13 races and $244,600, San Juan Capistrano H. (n.t.r.), Hollywood Gold Cup, Golden Gate H., 2nd Argonaut H., San Francisco H., 3rd Sunset S., San Franciscan H. and sire) . . . **LADY DAY** (8 wins, Columbus Day H. and producer and granddam of the stakes winner **HANDSHAKE**) . . . **Roman Fair** (16 wins, $61,970, 2nd Select H., 3rd Lamplighter H., Horning H.) . . . **Fiddle** (7 wins, $28,460, 3rd Joliet S., Hyde Park S.) . . . and the winners Regent and Seppie and the producers Musicale, Whichity and Fair Replica.

RUTHENIA. Winner of Test S., Tomboy H., Pocahontas H. Produced only one other foal: Integrity (30 wins, $22,290).

1968 Fee $1,000—Live Foal

(Property of a Syndicate)

STANDING AT

GLADE VALLEY FARMS

Phone: 301-898-9027

Robert A. Leonard, D.V.M.
Rt. 1, Frederick, Md.

MARTLET

Bay Horse, 1961

HIS RECORD

ON THE TRACK

Age	Starts	1st	2nd	3rd	Won
2	1	0	0	0	—
3	7	1	1	1	£ 859*
4	4	1	1	0	$5,200
	10	2	2	1	$5,200†

* In England.
† And £859.

At 3, won Kinnaird S. at Ascot (England), once second and once third. At 4, won an allowance race at Aqueduct, 1⅛ miles in 1:51⅘, defeating Sammyren, Spoon Bait, etc. and was beaten a nose by Sette Bello in an allowance race, defeating Enfant Terrible, etc.

IN THE STUD

Martlet's first crop are yearlings of 1968.

*PRINCEQUILLO (Bay, 1940)	Prince Rose	Rose Prince	Prince Palatine	Persimmon
				Lady Lightfoot
			Eglantine	Perth
				Rose de Mai
		Indolence	Gay Crusader	Bayardo
				Gay Laura
			Barrier	Grey Leg
				Bar the Way
	*Cosquilla	Papyrus	Tracery	*Rock Sand
				*Topiary
			Miss Matty	Marcovil
				Simonath
		Quick Thought	White Eagle	Gallinule
				Merry Gal
			Mindful	Minoru
				Noble Martha
SIAMA (Bay, 1947)	Tiger	*Bull Dog	*Teddy	Ajax
				Rondeau
			Plucky Liege	Spearmint
				Concertina
		Starless Moment	*North Star III	Sunstar
				Angelic
			Breathless Moment	Black Toney
				*Princ's Palatine
	China Face	Display	Fair Play	Hastings
				*Fairy Gold
			*Cicuta	*Nassovian
				Hemlock
		Sweepilla	Sweep	Ben Brush
				Pink Domino
			Camilla S.	Ormondale
				Dolly Higgins

Male Line (E) Eclipse
No. 4 Family

MALE LINE

HIS SIRE, ***PRINCEQUILLO,** won $96,550, including Saratoga Cup (ntr, 1¾ miles, 2:56⅗), Jockey Club Gold Cup, Saratoga, Questionnaire, Merchants' and Citizens' H., etc.; leading sire in U.S. in 1957, 2nd in 1959. He had sired through 1964 the winners of 1,514 races and $11,321,841.

*PRINCEQUILLO HAS SIRED:

ROUND TABLE (World's Second Leading money-winner, 43 wins, $1,749,869; Horse of the Year in 1958; set three new American records, 8 new track records, equalled world record for 1⅛ miles, 1:46⅘), **DEDICATE** (12 wins, $533,200, Woodward S., Hawthorne Gold Cup, John B. Campbell Memorial, Monmouth H.; Best Handicap Horse of 1957; sire), **HILL PRINCE** (17 wins, $422,140; 13 stakes including Cowdin, Wood Memorial, Withers, Preakness, American Derby, Jockey Club Gold Cup, Sunset H.; etc.; sire), **QUILL** (14 wins, $386,041; Champion Two-year-old Filly of 1958; Matron, Gardenia, New Castle, Delaware H., etc.). **FIRM POLICY** (12 wins, $235,525, at 2, 3 and 4, **LORD QUILLO** (Vigil, Eclipse H., Swynford S.), **PRINCE O'PILSEN** (Ventnor Turf H.), **ROYAL ASCOT** (Hibiscus S.), **DOTTED LINE** (11 wins, $324,159), **WHODUNIT** (14 wins, $313,275), **THIRD BROTHER** (9 wins, $310,787), **PRINCE BLESSED** (8 wins, $255,805), **KINGMAKER** (13 wins, $243,205), **PRINCE JOHN** (3 wins, $212,818), **MISTY MORN** (11 wins, $212,575), **HAPPY PRINCESS** (22 wins, $210,187), **MANDINGO** (41 wins, $177,662), **SCOTLAND** (12 wins, $165,700), **HOW** (7 wins, $157,075), **ROSE BOWER** (6 wins, $141,034), **MISTY FLIGHT** (8 wins, $133,508), **BOURBON PRINCE** (6 wins, $117,686), **COLONEL MACK** (10 wins, $113,475), **PRINCE DARE** (4 wins, $68,225; sire), **BAYOU BOURG, RAO RAJA, PRINCESS ARLE, SUNNY, DISCIPLINE, BOYAR,** etc.

FEMALE LINE

SIAMA. 9 wins at 2 and 3, $79,705, Acorn S., Monmouth Oaks, Jasmine S., Comely H., Princess Doreen S., 2nd Cleopatra H., 3rd Graduation S., Powder Puff S. Dam of 4 other winners: **BALD EAGLE** (3 wins at 2 and 3 in England, £5,594, Craven S., Dante S., Duke of Edinburgh S., 3rd St. James' Palace S., 9 wins at 4 and 5 in U. S., $676,442, Washington D. C. International, twice, Suburban H., Gulfstream Park H., Widener H., ntr, 1¼ miles in 1:59⅗, Gallant Fox H., ntr, 1⅝ miles in 2:41, Saratoga H., Aqueduct H., Metropolitan H., ntr, 1 mile in 1:33⅗, 2nd Manhatten H., Man o' War S., McLennan H., Aqueduct H., 3rd Massachusetts H., Jockey Club Gold Cup, Woodward S., sire) . . . **ONE-EYED KING** (15 wins, 2 to 6, $266,281, Arlington H., Green Valley H., Donn H., twice, Long Island H., John R. Macomber Memorial H., Dixie H., etr, 1⅜ miles on the turf, 2:15⅖, Lincoln Special H., Magic City H., etc., sire) . . . **DEAD AHEAD** (8 wins at 2 and 3, $73,645, Roamer H., 2nd Benjamin Franklin H., sire) . . . Cleo the Cat (4 wins at 2 and 3, $15,670, dam of the winner Yankee Trader).

CHINA FACE. Half-sister to **KOSADUS, SWEET PICK.** Produced 10 other foals, 9 winners: Hal's Linda (14 wins, 2 to 6) . . . Janann W. (12 wins) . . . Banshee Jet . . . China Doll (also producer) . . . General Fang . . . Play Tiger . . . Let's Face It (3 wins, $10,995, producer) . . . My Story (4 wins, dam of the winners Biographer, Lingo Leeper, Your Story) . . . Blue Face (winner at 3, dam of **Brow Brook**—3rd Jersey Belle H.) . . . China Mission (unplaced, granddam of **JUST KIDDING**—Susan S., Freshman Derby, Freshman Derby Trial S., 2nd Sorority S., Mermaid S.).

SWEEPILLA. Cuban Juvenile S., etc. Sister to **Charley J. S.** Dam of 13 winners including **KOSADUS** (15 wins, 2 to 7, $44,670, Lincoln H., ntr, 1 1/16 miles, 1:43⅗, sire) . . . **SWEET PICK** (6 wins, 2 to 4, Curtain Up H.) .

1968 Fee $500—Live Foal

(Property of Bay State Stable)

STANDING AT

GLADE VALLEY FARMS

Phone: 301-898-9027

Robert A. Leonard, D.V.M.
Rt. 1, Frederick, Md.

MCLELLAN

Bay Horse, 1956

HIS RECORD

ON THE TRACK

Age	Starts	1st	2nd	3rd	Won
2	10	1	1	1	$ 9,575
3	7	0	0	0	1,360
	17	1	1	1	$10,935

At 2, won 5½-fur. maiden race at Monmouth Park (by 3 lengths, defeating Chasmar Flash, Capetian, etc.); 2nd 1 1/16-mile allowance race (to Ivy Leaguer, defeating Merrybrook, Countercheck, etc.); 3rd 1 1/16 mile allowance race (to Black Hills, Shannondale, etc.); 4th once.

IN THE STUD

Year	Wnrs.	1st	Earnings
1963	1	1	$ 1,825
1964	5	10	31,745
1965	6	13	37,465
1966	6	22	102,009
1967	3	7	149,781*
	8	53	$322,825*

* To November 1 1967.

ROMAN (Bay, 1937)	*Sir Gallahad III	*Teddy	Ajax	Flying Fox
				Amie
			Rondeau	Bay Ronald
				Doremi
		Plucky Leige	Spearmint	Carbine
				Maid of the Mint
			Concertina	St. Simon
				Comic Song
	*Buckup	Buchan	Sunstar	Sundridge
				Doris
			Hamoaze	Torpoint
				Maid of the Mist
		Look Up	Ultimus	Commando
				Running Stream
			Sweeping Glance	Sweep
				*Reginella
O'ALISON (Bay, 1951)	Rosemont	The Porter	Sweep	Ben Brush
				Pink Domino
			Ballet	St. Leonards
				*Cerito
		Garden Rose	Colin	Commando
				*Pastorella
			Garden of Allah	*Star Shoot
				Frances Hindoo
	Swing Time	Royal Minstrel	Tetratema	The Tetrarch
				Scotch Gift
			Harpsichord	Louvois
				*Golden Harp
		Speed Boat	Man o' War	Fair Play
				Mahubah
			Friar's Carse	Friar Rock
				Problem

Male Line (E) Eclipse
No. 1 Family

MALE LINE

HIS SIRE, **ROMAN,** won 18 races, $56,060, including Lafayette, Bashford Manor, Hyde Park, Laurel S., Chicago, Jerome, Fall Highweight, Fleetwing, American Legion H.; set 2 new track records.

ROMAN HAS SIRED:

TIMES ROMAN (8 wins, $103,605; Louisville, Myrtlewood H.).
HASTY ROAD (14 wins, $541,402; Preakness, Widener H., Arlington, Washington Park, Breeders' Futurities, Kentucky Jockey Club S., Warren Wright Memorial H., etc.; 2nd Kentucky Derby. Sire).
QUEEN HOPEFUL (18 wins, $365,044; Florida Oaks, Black Eyed Susan, Arlington Lassie, Princess Pat, Mademoiselle, Orchid S., Suwannee River, Beverly, Yo Tambien, Modesty H., etc.).
ROMAN LINE (6 wins, $112,141; Breeders' Futurity, Derby Trial; 2nd Kentucky Derby, Louisiana Derby; 3rd Blue Grass, Preakness S.).
And the other winners of over $100,000, **ROMANITA, CHIEF OF CHIEFS, PRINCESS LYGIA, I WILL, COSMIC MISSILE, HASTY DOLL, PLAY TIME, ROMAN BATH.**
And the stakes winners **HANNIBAL, ROMAN PATROL, PROVOCATIVE, LADY GUNNER, OCEAN BRIEF, EASTERN FLYAWAY, DANDILLY, CURTICE, ROMAN BATTLE, PLUCKY ROMAN, CATULLUS,** etc.

MCLELLAN HAS SIRED:

MAC'S SPARKLER ($234,850 to Nov. 1, 1967, Columbiana H., Black Helen H., Beldame S.; 2nd Top Flight H., Regret H., Vagrancy H., New Jersey Breeders S., Firenze H.; 3rd Miss Woodford S., Falls City H., Vineland H., Diana H., Liberty Belle H.).
Happy Mick (6 wins), El Queso (10 wins), Donfordad (Winner at 2, 3 an 4), Petal's Miss (9 wins), Some Miss (2 wins), Lady Lellan.

FEMALE LINE

O'ALISON—winner of 3 races at 2, $70,025, Demoiselle S.; 2nd Marguerite S.; 3rd Delaware Oaks. Dam of McLellan (above) . . . Roman Gale (16 wins to 8) . . . Ali O'Ali (winner at 3) . . . Al's Goal (5 wins at 3 and 5, 1966, $11,100) . . . Jig (unraced, dam of 2 winners).

SWING TIME—placed at 2. Dam of **Music** (33 wins, $105,955; 2nd Colonial H.; 3rd Heiser H. (twice), Mermaid H.; dam of 3 winners) . . . Band Leader (9 wins, 3 to 7, $25,385) . . . Cavallena (6 wins; dam of 3 winners) . . . and the other winners Spring Parade (12 wins, 2 to 4) . . . Royal Swing . . . and the unraced producers Carioca . . . Highland Fling (dam of **SWORD DANCER**—15 wins, $829,610, Mayflower S., Metropolitan H., Belmont S., Monmouth H., Travers S., Jockey Club Gold Cup, Woodward S. (twice, once etr), Grey Lag H., Suburban H. (NTR), 2nd Florida Derby, Kentucky Derby, Preakness, Brooklyn H., United Nations H., 3rd Garden State S., Man o' War S., sire, named best 3-year-old and horse of the year in the major polls; Bagpipes—12 wins, 2 to 7, $29,968; Beau Dance—4 wins, 2 to 6; Sun Tartan—at 3).

SPEED BOAT—winner at 2 and 3, Adirondack H., Test S. Sister to **WAR RELIC, WAR KILT.** Dam of **LEVEL BEST** (12 wins, $64,230, CCA Oaks, Keeneland Special Event, Autumn Day S., Old Colony S., Richard Johnson S., Saratoga Sales S., Demoiselle S., Top Flight H.; dam of **LEVEL LEA**—sire; **RECITE;** granddam of **LEVELIX, DOUBLESPEED . . . BRIGHT SILVER** . . . and 3 other winners.

FRIAR'S CARSE. 2 wins at 2, Keene Memorial S., Fashion S., Clover S. Dam of 5 winners including **WAR RELIC** (9 wins, $89,495, Massachusetts H., Governor's H., Kenner S., Narragansett Special, sire) . . . **WAR KILT** (Demoiselle S., 3rd Astoria S., dam of Big Money—13 wins, $30,380, set new track record at Randall Park, 6 fur., 1:10⅕, sire; Providence—dam of 4 winners including **BEACTIVE, PRUDENT, FIFTIETH STATE**) . . . Anchors Ahead (unraced, dam of 8 winners including **PRICE LEVEL, AIR HERO**—sire; **OCEAN BLUE;** granddam of **COUNTESS FLEET, COUNT OF HONOR, THE BLEND).**

1968 Fee $750—Live Foal

(Property of William Decker)

STANDING AT

KENNERSLEY STUD

Phone: 301-556-2691 (David E. Seaman and Owen K. Fox, V.M.D.) Church Hill, Md.

*MEETING

Chestnut Horse, 1953

HIS RECORD

ON THE TRACK

Age	Starts	1st	2nd	3rd	Won
			(In Chile)		
2-3	10	3	2	2	2,450,000 pesos
			(In U.S.A.)		
4	4	0	0	0	0
5	24	5	3	0	$110,040
6	3	0	0	0	0
	31	5	3	0	$110,040

At 2 and 3, in Chile, won Clasico Geoffrey Bushell W., Especial Thompson Matthews, and one other race, second in Clasico Juan S. Jackson. At 5, won Hialeah Turf H. 1½ miles by 5 lengths, defeating Jabneh, Roman Battle, etc.), a 1 1/16 mile allowance race on the turf at Arlington Park (by 2½ lengths defeating Lady La Rue, Rajputana, etc.), an allowance race at Jamaica (1 1/16 miles, by 5 lengths, defeating Rare Treat, Beau Diable, etc.), an allowance race on the turf at Hialeah (1 1/16 miles, by 4½ lengths, defeating *Stephanotis, Bureaucracy, etc.), and a 1⅛ mile allowance race at Hialeah (by 5 lengths). He ran second in Gulfstream Park H. (1¼ miles, to Round Table, which equalled track record), a 1 1/16 mile allowance race on the turf at Hialeah (to Pop Corn) and an allowance at Gulfstream Park (1 1/16 miles, to Round Table, which set a new track record).

IN THE STUD

Year	Wnrs.	1st	Earnings
1964	5	9	$ 23,952
1965	12	30	78,172
1966	15	41	99,822
1967	17	37	86,766*
	22	117	$288,712*

*To November 1, 1967

BRICK (Brown, 1935)	Congreve	Copyright	Tracery	*Rock Sand
				*Topiary
			Rectify	William the Third
				Simplify
		Per Noi	Perrier	Persimmon
				Amphora
			My Queen	Batt
				Princesa
	Gavia	Sandal	William the Third	St. Simon
				Gravity
			Lindal	Kendal
				Sunrise
		Mosquita	Your Majesty	Persimmon
				Yours
			La Mouche	Cyllene
				Asteria
EOS (Chestnut, 1938)	Strip the Willow	Massine	Consols	St. Bris or Doricles
				Console
			Mauri	Ajax
				La Camargo
		May Queen	Roi Herode	Le Samaritain
				Roxelane
			Merrylips	Isinglass
				Seek and Find
	Endecha	Lombardo	St. Wolf	St. Frusquin
				Wolf's Cry
			La Cerny	Valero
				Hibernia
		Elvire	Frileux III	Lorlot
				Frigella
			Alba Rosa	Phoenix
				Rose Rose

Male Line (E) Eclipse
No. 23 Family

MALE LINE

HIS SIRE, **BRICK,** stakes winner in Uruguay, including Premio Maronas, 2nd Premio Buenos Aires, 3rd Polla de Potrillos, Gran Premio Municipal, etc. Among the leading sires in Chile, sire of many stakes winners.

BRICK HAS SIRED:

*EUGENIA II (full sister to *MEETING, see right), *EOLIA (full sister to *MEETING, see right), BARRANCO (Premio Saint Leger, La Prueba Eolin: Oaks equivalent), COUNTRY BOY (Premio Presidente de la Republica, Especial Thompson Matthews, etc.), RENO (Club Hipico, La Preuba Eolin: Oaks equivalent), BRANDEBURGO (Premio Juan S. Jackson, Clasico Retamo, 3rd El Derby, Hipodromo Chile), RIO RITA (premio Victor Raby), BRICKDUST (Clasico Domingo Penafiel, Premio Volta), MOSQUITO (Premio Daniel Madden, 3rd Hipodromo Chile, Handicap de Verano), and other stakes winners AFONICO, CAPTAIN BLOOD, HERALDO, VALPARAISO, VIRREY, VASCO (Premio Hospital Ninos Y Casas Cunas de Vina Del Mar), etc.

*MEETING HAS SIRED:

Blind Switch (5 wins to 4, 1966, $21,246, Pinafore S.), Gerowa (2 wins at 2, $9,600, 2nd Grey H.), Conference (12 wins to 4, 1966, $32,828), Meeting Goer (7 wins at 2 and 3, 1966, $21,334), Bega Bega (14 wins), Jacmar (10 wins), Noorandero, Ships That Pass, Meet Moreau, The Hack, Chance Encounter (10 wins), Second Encounter, Conviction, Lament's Girl, Nice Meeting, Hoop Meeting, Meet Chips and the 1967 2-year-old winners Wise Meeting and Bug Pacer.

FEMALE LINE

EOS. 5 wins in Chile. Dam of 5 other foals, including *EOLIA (5 wins, Las Oaks, Premios Auturo Lyon Pena, Julio Subercaseaux Browne, dam of 6 foals, all winners: JAMMED LUCKY, 17 wins, $102,460, Cup and Saucer S., Vandal S., Friar Rock S., Jacques Cartier S., Coronation Futurity, Ultimus H., Inferno H., 3rd Colin S., Horometer S., Sandown S., Plate Trial; JAMMED LOVELY, 5 wins at 2, 1966, Mazarine S., Natalma S., 2nd Princess Elizabeth S.; Beauty Strip, 3rd Tattling H.; Willow Strip, 6 wins, 2nd My Dear S., Boniface S., Victoria S., producer; Jammed Lively, 6 wins, $19,780, 2nd Coronation Futurity, etc.; Plumeria, dam of stakes winners TITLE GAME, PAMPAS GRASS, stakes-placed Ferdinand) . . . *EUGENIA II (10 wins in Chile, leading 3-year-old in Chile, Triple Crown winner, Polla de Potrancas: Chilean 1,000 Guineas, El Ensayo, El Derby, St. Leger, Premio Eduardo Castillo, Premio Estados Unidos du Brasil, Premio Auturo Lyon, Premio Nacional Richardo Lyon, Premio Sociedad de Criadores, etc., 3 wins in U. S., Canadian Champion H., dam of stakes winner DONAMUS, 6 wins, Cleopatra S., Misty Isle H., etc.) . . . Enigmatica (4 wins, 2nd Premio Geoffrey Bushell W.).

ENDECHA. Winner at 3. Sister to ELIDA, *ETOILA II. Produced 4 foals, all winners: Planidera (winner at 3, dam of 4 winners, including stakes winner PLANTILLA, Premio Madrileno, etc. and dam of stakes-placed Plantado; granddam of stakes-winner PENSADA, Premio Apertura, Premio General Jose de San Martin) . . . Endoble . . . Epiteto.

1968 Fee $500—Live Foal

(Property of Louis J. Kennedy)

STANDING AT

BRAISHFIELD FARM

Phone: 201-998-4142
201-879-7367

Inquiries to Louis J. Kennedy
342 Schuyler Avenue, Kearny, New Jersey

Pleasant Hill Road
Chester, New Jersey

*MON TRIOMPHE

Chestnut Horse, 1955

HIS RECORD

ON THE TRACK
(In France)

Age	Starts	1st	2nd	3rd	Francs Earned
2	8	3	1	2	1,887,600
3	11	4	1	1	7,161,500
	19	7	2	3	9,049,100
		(In U.S.A.)			
4	3	1	0	1	$3,750
5	7	0	1	0	835
	10	1	1	1	$4,585

At 2, he broke his maiden at Maisons-Laffitte, winning by 6 lengths in his first start. He then won allowance races at St. Cloud and Longchamp, beating V. I. P., Minka, Caledonien, Marc Aurele, etc. Ran second to La Malivoye in the Prix Thomas Byron and third to Naharo in the Prix Eclipse (by two necks), and third to Bella Poola and Valesco in the Criterium de Maisons-Laffitte. At 3, *Mon Triomphe won the Prix Omnium by 5 lengths, defeating Naharo and Beuvron; won the Prix Boiard by 2 lengths beating older horses Balbo and Gayador; won the Prix Pourtales over Banyan and Man Eater; and won the Prix de Seine-de-Oise by a head from the lighter weighted crack filly Anne d'Anjou and by 3 lengths from the older Patarta. Ran second to Currito by a head in the Prix de la Foret and ran third, while carrying top-weight of 129 pounds, to Marius (115) and Theodebert (122) in the Prix d' Iena. At 4, won a 1 1/16 miles allowance race at Hialeah on the turf and ran third to Rafty and Pop Corn in a 1 1/8 miles allowance race at Hialeah on a soft turf. At 5, ran second to Haddecord by a neck in a 1 3/16 miles test at Gulfstream, forcing the winner to run the distance in 1:56 4/5, three-fifths of a second faster than the four year old record.

IN THE STUD

*Mon Triomphe has sired 12 foals of racing age. Two are winners through November 1, 1967.

CALSTER (Chestnut, 1940)	Abjer	Asterus	*Teddy	Ajax
				Rondeau
			Astrella	Verdun
				St. Astra
		Zariba	Sardanapale	Prestige
				Gemma
			St. Lucre	St. Serf
				*Fairy Gold
	Callisto	Tourbillon	*Ksar	Bruleur
				Kizil Kourgan
			Durban	*Durbar II
				Banshee
		Lasarte	Alcantara II	Perth
				Toison d' Or
			Bonfire	Gardefeu
				Boyne Water
MILADY DEAR (Chestnut, 1947)	Mousson	Rose Prince	*Prince Palatine	Persimmon
				Lady Lightfoot
			Eglantine	Perth
				Rose de Mai
		Spring Tide	Gay Crusader	Bayardo
				Gay Laura
			Barrier	Grey Leg
				Bar the Way
	Milchatte	Rustom Pasha	Son-in-Law	Dark Ronald
				Mother-in-Law
			Cos	Flying Orb
				Renaissance
		Mildred	Sansovino	Swynford
				Gondolette
			Frankly	Franklin
				Malva

Male Line (E) Eclipse
No. 1 Family

MALE LINE

His sire **CALSTER,** won 3 races at 3 and 4, including Prix de la Porte Maillot, 2nd Prix Daphnis et Chloe.

CALSTER HAS SIRED:

VECTIS. Prix Omnium. **BOLASTER.** Derby du Midi. ***MON TRIOMPHE.** Prix Omnium, Prix Boird, Prix Pourtales, Prix de Seine-et-Oise. And the winners: Dor Es Salaam, Glaster, Passiflore, Alexandre, Bless, Hardelot, Tropica, Calice, Tozeur, Calcita, Le Cygne, Perce Neige, Fissa, Alfa, Princess De Vighy, Bebelle, Calbusa, Petite Caille, Caldor, Calor, Semba, Procuste, Pitouchon, Le Guitou, Diavolesco, Roche Des Fees, Messapien, Ma Vie, Castille, Beaute, Temeraire, Reinalster, Ranlor, Pharo, Controverse, etc. His sire **ABJER,** won Middle Park S., 2nd Champagne S., Imperial Produce S. Rated second on Free Handicap with *Mahmoud. He was killed after getting two crops, but was second among the leading sires one season and third among the leading sires another season. His winners include **TIFINAR** (French St. Leger), **NOSCA** (Grand Criterium), **CARAVELLE** (French One Thousand Guineas, French Oaks, Grand Criterium, Prix La Foret twice), etc.

* MON TRIOMPHE HAS SIRED:

From 4 small crops, he has had the winners Sun Tan Lake (at 3 and 4, 1966), Dixie's Orphan (at 3, 1966).

FEMALE LINE

MILADY DEAR. Winner at 2 and 3. Dam of one other foal of racing age: **La Bourse** (winner at 3, 3rd Prix Godolphin).

MILCHATTE. Placed at 3. Dam of: **Milmoss** (winner at 4, placed at 3 and 5) . . . Ma Farandole (2 wins at 2).

MILDRED. Unraced. Dam of: Millepieds (18 wins, 4 to 10, in Belgium).

FRANKLY. Winner at 2, Warwickshire Breeders Foal Plate. Dam of: **OPEN WARFARE** (winner at 2 and 3, Balsham S.; 3rd Chevely Park S.; dam of **ALEXANDER**—winner at 2, 3 and 4, Duke of Edinburg S., Two Thousand Guineas Trial S., Royal Hunt Cup; 2nd Clarence House S., Sussex, Limekiln S., Great Jubilee H.—**MULBERRY HARBOUR**—3 wins at 3, Cheshire Oaks, Newmarket Oaks, producer—***BATTENED DOWN**—winner in England at 2, 8 wins in U.S., British Columbia Derby, Yellowknife S.; producer, **Sydney Street**—2 wins at 2 in England, 2nd Molecomb S.; 3rd Convivial S.; winner in Venezuela, Open Country—unraced dam of **HIGH VELDT,** winner of Two Thousand Guineas Trial S., Thirsk Classic Trial S., Houghton S.; 2nd King George VI and Queen Elizabeth S., Cumberland Lodge S.; 3rd Hardwicke S., Coronation Cup, and ***SUNDOWN II,** winner of the Granville S., 3rd Newmarket Foal S., Cornwallis S., 7 wins, $51,750 in U.S., placed in stakes—*Open Event—dam of the winners Al's Event, Benitin (at 4 in Puerto Rico)) . . . **GREAT TRUTH** (2 wins at 2, Whitsuntide Foal S., Fulbourne S.; 3rd National Breeders' Produce S.; dam of **SUMMERTIME**—7 wins at 3 and 4, Classic Trial S., King's Stand S., Lowther S., Chippenham S., etc.) . . . Free Run (dam of the winners Bursary and Furlough—in South Africa, granddam of ***KINGS MARSHALL**).

1968 Fee $250—Live Foal

(Property of Mr. and Mrs. L. L. Palmer)

STANDING AT

WHITEHACKLE FARM

Phone: 301-771-4655

Jervis Marshall
Upperco, Md.

MR. THOR

Brown Horse, 1958

HIS RECORD

ON THE TRACK

Age	Starts	1st	2nd	3rd	Won
2	11	3	1	0	$ 9,260
3	11	2	2	0	8,750
4	14	2	2	4	12,165
5	12	0	3	3	5,200
6	1	0	0	0	.....
7	11	3	2	2	5,120
	60	10	10	9	$40,495

At 2, won a 5½ furlong maiden race at Delaware Park by 3½ lengths defeating Navan, Pavon, etc., a 5½ furlong allowance race at Delaware and a 6 furlong allowance race at Atlantic City, 4th Christiana S. At 3, won an allowance race at Bowie (6 furlongs by 3 lengths) and a 6 furlong allowance race at Garden State by 1¾ lengths, defeating Vapor Whirl, Profit or Loss, etc. At 4, won a 6 furlong race at Bowie (Hot Cargo disqualified and placed 5th, defeating Whats Up Doc, Tuscany Pomp, etc.), and a 1 mile allowance race at Delaware (defeating Mr. Egotist, etc.). At 5, ran second 3 times in 1 mile allowance races at Delaware Park. At 6, unplaced in his only start. At 7, won 3 straight races at Shenandoah Downs, a 1 mile, 70 yards allowance race (by 8 lengths in 1:46⅘), a 1 1/16 mile allowance race (by ½ length in 1:48⅕) and a 1 1/16 mile allowance race (by 5 lengths), and ran second twice and third twice.

IN THE STUD

Mr. Thor entered the stud in 1967.

WAR ADMIRAL (Brown, 1934)	Man o' War	Fair Play	Hastings	Spendthrift
				*Cinderella
			*Fairy Gold	Bend Or
		Mahubah	*Rock Sand	Dame Masham
				Sainfoin
			*Merry Token	Roquebrune
				Merry Hampton
	Brushup	Sweep	Ben Brush	Mizpah
				Bramble
			Pink Domino	Roseville
				Domino
		Annette K.	Harry of Hereford	*Belle Rose
				John o' Gaunt
			*Bathing Girl	Cant'y Pilgrim
				Spearmint
CAROLINA QUEEN (Dark Bay, 1948)	*Bull Dog	*Teddy	Ajax	Summer Girl
				Flying Fox
			Rondeau	Amie
				Bay Ronald
		Plucky Liege	Spearmint	Doremi
				Carbine
			Concertina	Maid of Mint
				St. Simon
	My Auntie	Busy American	*North Star 3rd	Comic Song
				Sunstar
			*Breathing Spell	Angelic
				Dark Ronald
		Babe K.	Leonardo 3rd	*Romagne
				Sweep
			Cri de Coeur	Ethel Pace
				Fair Play
				Toggery

Male Line (M) Matchem
No. 9 Family

MALE LINE

HIS SIRE, **WAR ADMIRAL,** won 21 races from 26 starts, $273,240; including the Kentucky Derby, Preakness, Belmont S. (Triple Crown); undefeated in 8 starts at 3; Horse of the Year at 3, etc. Leading sire and broodmare sire in U. S.

WAR ADMIRAL HAS SIRED:

BUSHER (15 wins, $334,035; Matron, Selima, Santa Susana S., Adirondack, San Vicente, Santa Margarita, Cleopatra, Arlington, Washington Park, Vanity H., Hollywood Derby, $25,000 Match Race; Horse of the Year in 1945). **SEARCHING** (25 wins, 12 stakes, $327,381; dam of **AFFECTIONATELY,** champion mare, **PRICELESS GEM,** 2nd top-weighted filly 1966 Experimental H., etc. **ADMIRAL VEE** (24 wins, $315,795; Edgemere, Merchants' and Citizens', Paumonok, Saratoga, Gallant Fox H.; 2nd Brooklyn H., placed in many other stakes). **COLD COMMAND** (16 wins, $206,225; Brandywine, Saratoga, Blackstock, Westchester, British Columbia H., etc.; 2nd Gallant Fox H., placed in many other stakes). **BLUE PETER** (8 wins, $189,158; Champion 2-Year-Old of 1948; top-weighted on Experimental Free Handicap at 126 lbs). **BUSANDA** (10 wins, $182,460, Suburban H., etc.; dam of **BUCKPASSER,** champion 2-year-old 1965, record earnings of $568,096). And the additional winners of over $100,000, **BRIC A BAC** (a leading sire in Japan), **WAR COMMAND, ADMIRAL DRAKE, WAR DATE, NAVY PAGE, BLUE BANNER, TAVISTOCK, KILMORAY, BREAUX** (Youthful S., Cincinnati Trophy S., etc.). War Admiral is also sire of the dam of leading money winner **NEVER SAY DIE,** the first American horse to win the Epsom Derby and St. Leger since 1881, and leading English sire.

FEMALE LINE

CAROLINA QUEEN. 3 wins at 2, Marguerite S. Dam of Gama (11 wins, $55,307, 3rd Leonard Richards S., Lamplighter H., Boardwalk H.) . . . Durbin Wilson (8 wins to 5, $14,295).

MY AUNTIE—10 wins at 2, 3 and 5; 3rd Arkansas Centennial Derby. Dam of 7 other foals, 6 other winners . . . **THE DOGE** (25 wins, $156,015, Sanford, Laurel S. (twice), Endurance, Capitol, Camden, Valley Forge, Quaker City, Susquehanna H.; etc.; sire) . . . **COUSIN** (6 wins, $95,400, Great American, Flash, Hopeful S., Saratoga Special, etc.; 2nd Grand Union Hotel S., also at 5 in England) . . . **CAROLINA QUEEN** (Marguerite S.; dam of stakes-placed winner **Gama** and winner Durbin Wilson) . . . **JOHNS JOY** (19 wins, $192,613, Duncan F. Kenner, Kentucky Jockey Club S., Motor City S., Cavalcade H., Yerba Buena S., Sequoia S., Le Comte H., Churchill Downs H., Myrtlewood H., Drexel H., etc., sire) . . . **Moretto** (6 wins; 2nd Maplewood S.) . . . Amita (dam of **JUDGE M.,** New Jersey Breeders S.; and winner Cain Raiser, 2 to 6) . . . Proud Reward.

BABE K., 8 wins, 2 to 5. Dam of 3 other foals, 2 other winners . . . **BUSY K.** (11 wins, Bryan and O'Hara Memorial, Fair Grounds H., Christmas H., Yonkers H., placed in 5 other stakes, etc.; sire) . . . Field Goal (14 wins, 2 to 6) . . . and of Gay John (placed at 2).

CRI DE COEUR—Dam of the winners . . . Plucky Pal . . . Cristar (dam of Albania, winner 3 seasons and dam in turn of **CAROLYN A.,** 8 wins, $140,615, including Demoiselle S., Louisiana Derby, Correction, Firenze, Diana H., and dam of **TAHITIAN KING,** 2nd to Native Dancer on Experimental; and **CHIEF BARKER;** and dam also of producers Sugapud, dam of 4 winners including **MY REQUEST,** 22 wins, $385,496; sire, and Qbania, dam of **HITEX,** over $70,000, and **GRECIAN QUEEN,** "Best 3-year-old Filly" of 1953, $323,575, C.C.A. Oaks, Monmouth Oaks, New Castle H., Gazelle, Schuylerville, Astarita, Demoiselle, Marguerite S., etc.; producer).

1968 Fee $200—Live Foal

(Property of Ellis P. Jones)

STANDING AT

MEADOWBROOK FARM

Phone: 301-771-4796

Mrs. Virginia Lewis
Monkton, Md.

NADE

Dark Bay Horse, 1958

*NASRULLAH (Bay, 1940)	Nearco	Pharos	Phalaris	Polymelus
				Bromus
			Scapa Flow	Chaucer
				Anchora
		Nogara	Havresac II	Rabelais
				Hors Concours
			Catnip	Spearmint
				Sibola
	Mumtaz Begum	*Blenheim II	Blandford	Swynford
				Blanche
			Malva	Charles O'Malley
				Wild Arum
		Mumtaz Mahal	The Tetrarch	Roi Herode
				Vahren
			Lady Josephine	Sundridge
				Americus Girl
DENTIFRICE (Brown, 1947)	Reaping Reward	*Sickle	Phalaris	Polymelus
				Bromus
			Selene	Chaucer
				Serenissima
		Dustwhirl	Sweep	Ben Brush
				Pink Domino
			Ormonda	Superman
				Princess Ormonde
	Gino Patty	*Gino	Tetratema	The Tetrarch
				Scotch Gift
			Teresina	Tracery
				Blue Tit
		Suntica	*Sun Briar	Sundridge
				*Sweet Briar
			Simpatica	Friar Rock
				Lady Bedford

Male Line (E) Eclipse
No. 4 Family

HIS RECORD

ON THE TRACK

Nade did not race.

IN THE STUD

Year	Wnrs.	1st	Earnings
1965	5	16	$66,530
1966	12	22	96,070
1967	18	42	138,592*
	23	80	$301,192*

* To November 1, 1967.

MALE LINE

His sire, *NASRULLAH won the Coventry, Chatteris, Champion S., etc. *NASRULLAH was leading U.S. 2-year-old sire in 1954, 1956, and 1962; leading U.S. sire in 1955, 1956, 1959, 1960 and 1962; 2nd in '57, '58, and '61.

*NASRULLAH HAS SIRED:

NASHUA: $1,288,565; "Horse of the Year" 1955; champion 2-year-old 1954; won 18 stakes, including Futurity, Flamingo S., Florida Derby, Wood Memorial, Preakness, Belmont S., Dwyer S., Arlington Classic, Match Race (with Swaps), Widener H., Monmouth H., Suburban H., Jockey Club Gold Cup, etc. Nashua rated 2nd on Leading Money-Winning Sires in 1964, including **BOLD RULER:** $764,205; Best 3-year-old and "Horse of the Year" 1957; Bold Ruler led the 1963 and 1964 General Sire List. **BALD EAGLE:** £5,886, in England; $676,442 in U.S., Best Handicap Horse, Best Sprinter 1960. Sire. **NADIR:** $434,-316, Best 2-year-old of 1957. Sire: **ON-AND-ON:** $390,715, **JAIPUR:** Champion 3-year-old 1962; $618,926, **NEVER BEND:** Champion 2-year-old 1962; $402,969, ***NOOR:** Best Handicap Horse of 1950 in U.S., stakes winner in England and U.S., **NEVER SAY DIE:** Best 3-year-old of his year in England; Leading sire in England. Sire of the $200,000 winners **MISTER GUS** ($427,300), **ONE-EYED KING** ($226,281), **BUG BRUSH** ($206,393).

NADE HAS SIRED:

Nade is the sire of 37 foals from his first three crops. He has had 30 starters, 23 winners and 4 to place. Nade is the sire of **NEW WINDSOR** (Walden S., 3d Christiana S., set ntr at Pimlico 5 fur. :58⅘. Best Maryland-bred 2-year-old colt of 1965 in Joe B. Hickey Jr.'s annual rating as published in The Maryand Horse; weighted at 111 pounds on the 1965 Experimental Handicap), **Tangelo.** (2nd Maryland Futurity), **Crying Towel** (3rd Walden S., Annapolis S.), and the winners Namable (won 3 consecutive races, including Pimlico's $5,000 Single Foot Purse), Hydrofoil, Denade, Nadebelle, Flying Nade, Anklet, Laughing Liz, Namay, Groomie, For Luck, Terra Rubra, Smitty's Boy, Nadecelle, Nake, Miss Keymar, Ridge Flower and the 1967 2-year-old winners Nade Pleasure, Blue Field, Black Nade, Someday.

FEMALE LINE

Dentifrice 4 wins, 2 to 4, $17,125, 3rd Astoria S. In addition to Nade, she is dam of **AMBEHAVING,** winner of 7 races, $159,839, including Remsen S., New Jersey Futurity, Home Bred H., New Jersey Breeders S.; 2nd Sophomore Special H., Colonial H.; 3rd Pimlico Futurity, Yankee H., Knickerbocker H., Roamer H., Sire . . . **WITHOUT FAIL,** 7 wins, 3 to 6, 1966, $59,470, Leland Stanford H., Children's Hospital H. . . . **CESTRUM** 9 wins, 2 to 5, 1967, $90,274, Test S., 3d Post-Deb S., Misty Isle H., Regret H. . . . **TURN TRUE BLUE,** 5 wins to 4, 1967, $37,384, Rancho Del Paso S., 2nd San Mateo H., Sweepida H., Sophomore H., Inaugural H. . . . Nalanda, 6 wins, 2 to 4, placed at 5, $34,656.

GINO PATTY. Unraced. In addition to **Dentifrice,** she is dam of **Secnav,** winner of 25 races, $81,140; 2nd Bahamas H., Experimental Free H., Chesapeake S.; 3rd Magic City H., Hibiscus S.; sire . . . Bill Cane, winner of 27 races, $67,945 . . . **Djeddah Pat,** winner of 3 races at 3; 3rd Del Mar Derby . . . Djeddorine, winner and producer . . . Dr. Reed winner of 8 races $22,500; Sire . . . and **SICILY,** winner of 7 races, $58,975; Alabama S., Top Flight H.; 3rd Diana H.; dam of **FLYING FURY** (8 wins, $145,595, including Champagne S., Derby Trial, Manhattan H.; 2nd Pimlico Futurity, Merchants' and Citizens' H., 3rd Garden State S., etc.; Sire), **CEE ZEE** (winner of 9 races, $54,477 at 2 to 4, including Gazelle H.), **SUSPICIOUS,** Europa (winner and dam of **EURASIA,** winner of 17 races, including Christmas H., City of Miami H., Orange Bowl H., Bougainvillea H., Green Valley H., Brandywine Turf H.; 2nd Brandywine Turf H., Wilwyn H., Christmas H., Hialeah Turf Cup H., 3rd Longfellow H., Long Island H., etc. . . . **Satan Helper,** winner of 14 races, $61,396, 2nd Colonial H.; 3rd Boardwalk H. . . . and the winners Rudolph and Yachtsman), Agamemnon (winner of 12 races, $36,545), Trinacria (winner of 20 races, $43,200) Amir (winner), Island Ruler (winner), Cormier (winner).

SUNTICA won 12 races at 2 and 3, including Kentucky Oaks, Latonia Oaks, Illinois Oaks, Test S., Autumn Junior H. She is also dam of **SUN BAHRAM,** winner of 12 races, $111,430, including Leonard Richards S., Saranac H., Sussex H., etc.; Sire.

1968 Fee—Private Contract

(Property of a Syndicate)

STANDING AT

WOODSTOCK FARM

Inquiries to:
Perry Alexander, manager

Chesapeake City, Md.
301-885-5214

NAIL

Gray Horse, 1953

HIS RECORD

ON THE TRACK

Age	Starts	1st	2nd	3rd	Won
2	8	5	0	2	$239,930
3	11	0	2	3	10,300
4	1	0	0	0	
	20	5	2	5	$250,230

At 2, won his first start at Belmont Park (easily, defeating Eiffel Blue, Reneged, etc.) and the Briarcliff Purse by 4½ lengths (6 fur., 1:09⅕), then won the Belmont Futurity (defeating Head Man, Polly's Jet, Prince John, Career Boy, Doubledogdare, etc.), the Remsen S. (1 1/16 miles, defeating Prince John, Countermand, Gun Shot, etc.) and finished his two-year-old career winning the Pimlico Futurity (defeating Liberty Sun, Countermand, Jovial Jove, etc., at 1 1/16 miles); finished 3rd in National Stallion S. (to Polly's Jet and Nantallah) and the Southold Purse.

At 3, ran 3rd in Everglades S. (upon disq. of 2nd horse) beaten one length by Liberty Sun and Alsay, carrying top weight of 126 lbs., giving 12 lbs. to 1st and 2nd horses. Ran 2nd by a neck in Experimental Free H. at Jamaica (to Head Man, giving winner 6 lbs.); 3rd in Gotham S. (126 lbs. to Career Boy, Jean Baptiste, giving both 4 lbs.) and placed 2nd once and 3rd once in 2 allowance races.

IN THE STUD

Year	Wnrs.	1st	Earnings
1961	8	17	$ 46,220
1962	15	32	81,061
1963	19	36	104,502
1964	21	51	186,882
1965	31	70	214,880
1966	35	77	207,270
1967	38	95	299,432*
	71	378	$1,140,247*

* To November 1 1967.

*NIRGAL (Bay, 1943)	*Goya II	Tourbillon	*Ksar	Bruleur
				Kizil Kourgan
			Durban	*Durbar II
				Banshee
		Zariba	Sardanapale	Prestige
				Gemma
			St. Lucre	St. Serf
				*Fairy Gold
	Castillane	Cameronian	Pharos	Phalaris
				Scapa Flow
			Una Cameron	Gainsborough
				Cherimoya
		Castagnette	Sardanapale	Prestige
				Gemma
			Casquetts	Captivation
				Cassis
NO STRINGS (Gray, 1946)	Occupation	*Bull Dog	*Teddy	Ajax
				Rondeau
			Plucky Liege	Spearmint
				Concertina
		Miss Bunting	Bunting	Pennant
				*Frillery
			Mirthful	*North Star III
				Dismiss
	Irvana	Blue Larkspur	Black Servant	Black Toney
				*Padula
			Blossom Time	*North Star III
				*Vaila
		Princess Camelia	*Royal Canopy	Roi Herode
				Cream o' th' Sky
			Sunmelia	*Sun Briar
				Bromelia

Male Line (H) Herod
No. 20 Family

MALE LINE

HIS SIRE, ***NIRGAL,** was unbeaten at 2 in France and Belgium. Head of Free Handicap. Stakes winner of 14 races in France, England and Belgium, including Prix Robert Papin, Prix Morny, Grand Criterium, Grand Prix d'Ostende, Prix Boiard, Prix Ganay, Princess of Wales, Hardwicke, Winston Churchill twice, Great Yorkshire S.; 2nd Prix de l'Arc de Triomphe, Prix Greffulhe, La Coupe de Maisons-Laffitte, Champion (twice), Winston Churchill, Hardwicke S., 3rd Prix des Sablons, etc. He has sired **LI'L FELLA, POP CORN, NIRGAL LAD, BEANIR, NIRDAR, NITIME, COMPACTOR, NEARLY, NOBLE RISK, DRUMMOND.**

NAIL HAS SIRED:

CLAVO (Coronado H.; 2nd Albany H.; 3rd Sacramento Inaugural, Peninsula H.; Redwood City H.), **MIKES NAIL** (Cadillac H., Gold Note H.; 2d Lansing H., Wolverine H. 3rd Michigan Futurity), **MY FIRST TRIP** (Quick S.); **Rivet** (3rd San Francisco H., Monterey Peninsula H.). **Lord Birchfield** (2nd Hurricane H.), and many other winners, including Avert, Bird Season, Mikenike, Misty Doll, Nail's Lady, Pointed, Scream, Silver Nail, Dancing Nail, Four Penny, Lazy Mary B., Omar's Best, Prematurely Grey, Shoenail, Short Nail, Spiderdrink, Ten Penny, Honey Sweet, Mr. Wish, Nail Trix, Roman Nail, Spike Nail, Weld, Nail Mark, Ninth Wave, Ooh Wow, Radoon, Debedeavon, Hangnail, Nail Down, Nail It Down, Nail's Gal, Singing Nail, War Nail, War Falcon, Big Nail, Tarung, Ebony Nail, Miss Sungress, U Bearcat, Forum Speaker, Greek Rhythm, High Nail, Julep, Miss War Nail, Nailord, Pajama Boy, Silver Run, War Nabu, Sea Nail, Mendy Joan, Firewarden, Nail'em Bonny, Defoliate, Mello Murmur, Her Secret, Steelville, Hon's Gal, Nailem, Tactful, Adash, Towel Tiger, Un-Hand, Jaspary, Nailon, Perfect Star, Coconut, Stulka.

FEMALE LINE

NO STRINGS—4 wins at 2 and 3, $30,010, Modesty S.; 2nd Princess Doreen S. Dam of **NAIL** (above) . . . **GLOBEMASTER** (10 wins, 2 to 4, $355,423, Wood Memorial, Saranac H., Arlington Classic (ntr, 1 mile, 1:35⅖), Westchester S.; 2nd Preakness S., Belmont S., Gotham S., Juvenile S., Futurity S., Cowdin S., John B. Campbell H.; 3rd Swift S., Jersey Derby, sire) . . . and winners **Mito** (at 4; 3rd Toboggan H., sire) . . . Heliostrings (3 wins at 2 and 3, dam of the winner Heliofields, Chopolis) . . . **Featheredge II** (placed at 3 in England, 2nd Diadem S., 3rd Jersey S.) . . . **Ashling** (winner at 3 in Ireland, 3rd Fred Darling S., Athasi S.) . . . Arlo (4 wins, 3 to 5, $27,190).

IRVANA—winner at 2. Dam of **OKANA** (12 wins, $78,715, San Francisco County H., Bay Meadows H., Argonaut H.; 2nd California Derby, Coral Gables H.; 3rd Hollywood Gold Cup, Coronado H., Tijuana H., Governor Caldwell H.) . . . **SILVER WINGS,** 3 wins, at 2 and 3, Great American S.; 2nd George Woolf Memorial, 3rd Sanford S., Grand Union Hotel S.; sire) . . . other winners **King's Bowl** (at 2; 3rd Sagamore S.) . . . Track Ace (3 wins in 3 seasons) . . . also producers Smoky Gal (unraced; dam of **THINKING MAN**—Olympia H., etc.; Coin Gal—6 wins; dam of **JACK FLYNN,** etc.) . . . Pretty One, unraced, dam of **COOL PRINCE,** 8 wins, $136,766, etc. . . . Princess Lea (dam of **BARGAIN PACKAGE, Tufanhai,** etc.).

PRINCESS CAMELIA—14 wins, Kentucky S., Dearborn H.; 2nd Troy S., Autumn Junior H.; 3rd Arlington Lassie S. Dam of winners **Displayer** (31 wins; 2nd Hawthorne H.; 3rd Cherokee Park H.) . . . Drumont (21 wins, 2 to 10) . . . Kanopolis (at 2 and 4) . . . and producers Blue Camelia (placed) . . . Camelina (unraced; dam of **PET BULLY**—23 wins, $365,702, Washington's Birthday, Phoenix, Hollywood Premiere, Lakes and Flowers, Inglewood, Valley Forge, Wilmington, Washington Park, Fall Highweight, Princeton H., Woodward S., sire; and winner **Blue Helen**—10 wins, 2 to 4; 2nd Joliet, Rancocas S., etc.; producer, etc.).

1968 Fee $500—Live Foal

(Property of George P. Odom)

STANDING AT

THE MARYLAND STALLION STATION

Robert Bennett, Mgr.
Phone: 301-755-6904

Mr. and Mrs. George P. Odom
Phone: 302-378-9257

Chesapeake City
Maryland

NASHVER

Dark Bay Horse, 1960

HIS RECORD

ON THE TRACK

Age	Starts	1st	2nd	3rd	Won
2	12	2	2	0	$ 8,005
3	9	3	0	2	11,325
4	18	5	3	3	29,751
	39	10	5	5	$49,081

At 2, he won a maiden race at Monmouth defeating Emerald Cut, Couer de Fer by ½ length and a 6 furlong race at Monmouth defeating Jeannie's Ruler and Dean Carl, etc., and ran second twice at Atlantic City and Garden State. At 3, he won two 6 furlong races at Hialeah defeating Brave Wine, Rapparee, Landisville, Garbeau, etc. and an allowance race at Garden State (1 mile 70 yards, by 3 lengths, defeating Old Daddy, Pivot, etc.) and was 3rd in the Hutcheson Stakes. At 4, he won Monmouth Park's Tercentenary H., defeating Western Warrior, Jet Clipper, etc. At 4, he also won 2 races at Gulfstream Park (1 1/16 miles on the turf), 1 allowance race at Garden State (defeating Terminator and Devout), 1 allowance race at Monmouth Park (1 1/16 mi. defeating Lucky Turn, Cool Prince, etc.).

IN THE STUD

Nashver's first foals are 2-year-olds of 1968.

NASHUA (Bay, 1952)	*Nasrullah	Nearco	Pharos	Phalaris
				Scapa Flow
			Nogara	Havresac II
				Catnip
		Mumtaz Begum	*Blenheim II	Blandford
				Malva
			Mumtaz Mahal	The Tetrarch
				Lady Josephine
	Segula	Johnstown	Jamestown	St. James
				Mlle. Dazie
			La France	*Sir Gallah'd III
				*Flambette
		*Sekhmet	Sardanapale	Prestige
				Gemma
			Prosopopee	Sans Souci II
				Peroraison
*QUAVER II (Bay, 1955)	*Tudor Minstrel	Owen Tudor	Hyperion	Gainsborough
				Selene
			Mary Tudor II	Pharos
				Anna Bolena
		Sansonnet	Sansovino	Swynford
				Gondolette
			Lady Juror	Son-in-Law
				Lady Josephine
	Queen of Hearts	Big Game	*Bahram	Blandford
				Friar's Daughter
			Myrobella	Tetratema
				Dolabella
		Rock Goddess	Hyperion	Gainsborough
				Selene
			Rockfoil	Felstead
				Rockliffe

Male Line (E) Eclipse
No. 7 Family

MALE LINE

HIS SIRE, **NASHUA,** won 22 races and $1,288,565 including Juvenile, Grand Union Hotel, Hopeful, Futurity S., Flamingo S., Florida Derby, Wood Memorial, Preakness S., Belmont S., Dwyer S., Arlington Classic, Washington Park Match Race (defeating Swaps by 6½ lengths), Jockey Club Gold Cup (twice), Widener, Grey Lag, Camden H., Monmouth H., Suburban H.; 2nd Cherry Hill, Cowdin S., Kentucky Derby, Woodward S.; 3rd Sysonby S.; Horse of the Year in 1955.

NASHUA HAS SIRED:

BRAMALEA (8 wins, over $190,000, Jasmine, Gazelle S., C.C.A. Oaks, 2nd Delaware Oaks, Vagrancy, Liberty Belle H., 3rd Schuylerville S., Delaware, Regret H.), **NALEE** (8 wins, over $134,000, Blue Hen, Santa Ynez, Black-Eyed Susan S., 2nd Bewitch, Spinaway, Santa Susana, Acorn S., 3rd Polly Drummond, Colleen, Sorority, Gardenia S.), **TONA** (Alabama S., Vineland H., 2nd Liberty Belle S., Delaware Oaks, Top Flight H., etc.), **EXCLUSIVE NASHUA** (Armed H.), **HOLD ME** (San Marino H.), **NOTCH** (Bayard Tuckerman Jr. H.), **KY. PIONEER** (Hutcheson S.), **NATIONAL** (Ohio Derby, Roseben H., Cherry Hill S., etc.), **MARSHUA** (C.C.A. Oaks, Marguerite S., Schuylerville S., Selima S., etc.), **NATTY BUMPPO** (Saratoga National Hurdle Stp., etc.), **KAKANDA** (Promise Hurdle S.), **GOLD DIGGER, NASHANDY** (Seneca H., etc.), **STEVWARD** (Mayflower S.), **PROMINENT LADY** (Mermaid S.), **SHUETTE** (Liberty Belle, Schuylerville S., 2nd National Stallion S., Liberty Belle S., etc.), **NASHUA BLUE** (Hutcheson S., 2nd Governor's Gold Cup, Kent S., 3rd Bahamas, Withers, Choice, Tremont, Dover S., Chicagoan H., Del Mar Futurity), **WATER WITCH** (Misty Isle H.), **NASSAU HALL** (Delaware Valley, Jersey Shore S.), **JOURNALIST** (Kentucky Jockey Club S.), **AQUA VITE, PURE AND SIMPLE, DIPLOMAT WAY, AUHSAN, STRAND STATION** (in Ireland), etc.

FEMALE LINE

***Quaver II.** Winner in England at 3, 2nd Guernsey Stud Produce S., Princess Margaret S. Dam of **NASHVER** (winner Tercentenary H., defeating Western Warrior, Jet Clipper, 3rd Hutcheson S.) . . . Hot Streak, (2 wins at 2).

QUEEN OF HEARTS. Winner at 2 in England. Dam of 7 foals to race, all winners including: Honeysuckle Rose (dam of **WISELY**—winner at 2, Billy Butlin Camp Nursery H.; 2nd St. Hugh's S.) . . . King of Hearts (winner at 5 in England over the jumps) . . . Garnhams Queen (winner at 3 in England) . . . Knave of Hearts (winner at 2 in England) . . . Past Folly (winner at 3 in England). Royal Duke (winner at 4 in Argentina).

ROCK GODDESS. Winner at 3. Produced 4 other foals to race, all winners including: **Lorelei** (winner at 2, 2nd Great Surrey Foal S.; dam of 5 winners including **HONEYMOOR**—4 wins, 2 to 4, Sandown Park Produce S., Scarbrough S.; 2nd Doncaster H.; 3rd Lincolnshire H., twice); **XERXES**—3 wins at 2 and 3, Coventry S., Woodcote S.; 2nd Dee S.) . . . **Deputy Lieutenant** (winner at 2, placed at 3, 2nd Royal Stakes H.) . . . *Alberta Blue (winner in Ireland at 8 in U.S.A.) . . . Sanaig (winner in England).

ROCKFOIL. Winner at 3 in England. Dam of Reseda (dam of five winners including stakes winner **BABUR** (Lincolnshire H. twice; Red Car Five Thousand, Cromwell S., Copeland S., twice, Autumn H., 2nd Westgate H., Queen Elizabeth H. S., 3rd Ryon H.). Reseda is also dam of two stakes-placed winners: **Firecracker** (2nd Kempton Park Great Jubilee H.; 3rd in Dante S.) and **Lady In Trouble** (2nd in One Thousand Guineas S.; Fred Darling S.; Ebbisham S., and Falmouth S.; 3rd in Coronation S.).

1968 Fee $600—Live Foal

(Property of Pelican Stable)

STANDING AT

KENNERSLEY STUD

301-556-2691 (David E. Seaman and Owen K. Fox, D.V.M.) Church Hill, Md.

NAVY BRASS

Chestnut Horse, 1955

HIS RECORD

ON THE TRACK

Age	Starts	1st	2nd	3rd	Won
3	13	5	0	1	$13,695
4	18	7	1	4	23,275
5	12	3	1	3	31,277
	43	15	2	8	$68,247

At 3, won an allowance race at Atlantic City (1 1/16 miles, by 1¼ lengths, defeating Rulling, Red River Valley, etc.), a maiden race at Laurel (1st start by 2 lengths, defeating Night Hawk, Rest Stop, etc.), a race at Monmouth (6 furlongs by 2½ lengths, defeating Flirtation Walk, Lord Busher, etc.), a race at Pimlico (7 furlongs, defeating Headquarters, Nirgo, Limoges, etc.). At 4, won seven races, including two allowance races at Pimlico, three races at Laurel and one at Monmouth (each at 6 furlongs, defeating Tropic King, Melpet, Jr., Four Cycle, Milady Dares Grand Wizard, Maron M., etc.). At 5, won Philadelphia Turf H. (1 1/16 miles, by 2½ lengths, defeating Prize Host, American Comet, *Mystic II, *Four Fathoms, Li'l Fella, etc.), an allowance race on turf at Pimlico (by a length, defeating Shiwasee, Ess Dee *Stratus, etc.) and an allowance race at Delaware Park (1 mile, in 1:36⅕, a fifth off track record, sharing top weight of 122 lbs., defeating Bonzo, Rick City, King's Navy, etc.). He also ran third in Diamond State H. (defeated less than a length by Scotland and *Mystic II, defeating Ashlar, Sabotage, etc.).

IN THE STUD

Year	Wnrs.	1st	Earnings
1964	2	3	$ 6,857
1965	10	25	52,129
1966	9	16	42,251
1967	13	39	72,935*
	19	83	$ 174,172*

*To November 1, 1967

CRAFTY ADMIRAL (Bay, 1948)	Fighting Fox	*Sir Gallahad III	*Teddy	Ajax
				Rondeau
			Plucky Liege	Spearmint
				Concertina
		Marguerite	Celt	Commando
				Maid of Erin
			*Fairy Ray	Radium
				Seraph
	Admiral's Lady	War Admiral	Man o' War	Fair Play
				Mahubah
			Brushup	Sweep
				Annette K.
		Boola Brook	*Bull Dog	*Teddy
				Plucky Liege
			Brookdale	Peter Pan
				Sweepaway
BUDDY KENNEY (Bay, 1943)	*Pharamond II	Phalaris	Polymelus	Cyllene
				Maid Marian
			Bromus	Sainfoin
				Cherry
		Selene	Chaucer	St. Simon
				Canterbury Pilgrim
			Serenissima	Minoru
				Gondolette
	Sparta	*St. Germans	Swynford	John o' Gaunt
				Canterbury Pilgrim
			Hamoaze	Torpoint
				Maid of the Mist
		Alcibiades	Supremus	Ultimus
				*Mandy Hamilton
			*Regal Roman	Roi Herode
				Lady Cicero

Male Line (E) Eclipse
No. 8 Family

MALE LINE

HIS SIRE, **CRAFTY ADMIRAL,** stakes winner of 18 races, $499,200, including Brooklyn H., Gulfstream Park H. twice, Washington Park H., Merchants' and Citizens' H., Palm Beach H. (new track record), Whirlaway H., Empire City Gold Cup, McLennan H., New York H., Olympic H., Royal Palm H., etc., voted best handicap horse of 1952.

CRAFTY ADMIRAL HAS SIRED:

ADMIRAL'S VOYAGE (Wood Memorial, Carter H., Los Feliz S., San Miguel S., Louisiana Derby, Midwest H., San Carlos H., 2nd Belmont S., Jersey Derby, American H., Santa Anita Derby, Hollywood Derby, Massachusetts H., etc.), **FRIMANAHA** (Vineland H., Walt Whitman S., Diana H., 2nd Test S., Firenze H., Molly Pitcher H., 3rd Santa Margarita H.), **CRAFTINESS** (Diana H., 2nd Gardenia S., Beldame S., Ladies' H., Regret H., 3rd Coaching Club American Oaks, Vagrancy H., Distaff H., Monmouth Oaks, Bed O' Roses H., Maskette H. twice), **LITTLE FITZ** (Michigan Mile and One Sixteenth, Fayette H., Churchill Downs H., Louisville H. twice, 2nd Seaway H., Clark H.), **WESTBURY ROAD** (Inaugural H. at Exhibition Park, Sun H., Lieutenant Governor's H., Flamingo H., Springboard H., Caliente Mile H., Sir Winston Churchill Memorial S., A. L. McLennan Plate S., etc.) **CRAFTY SKIPPER** (Cowdin S., Jamaica H.), **LAUREL MAE** (Fashion S., etc.), etc.

NAVY BRASS HAS SIRED:

Admiral Zip (6 wins), Light Wave (5 wins), Fancy Brass (6 wins), Navy Metal (4 wins), Lady in Lace (5 wins), Admiral's Lady (10 wins), China Sailor (3 wins), Navy Care (6 wins), Navy Player, Petty Officer, Shiny Brass (10 wins), Navy Impulse, Navy Trouble, Go Navy Go, Aqua Val, My Son Louis and the 1967 2-year-old winners Ebbie's Imp, Dey's Captain, Dot's Libertine.

FEMALE LINE

BUDDY KENNEY. 3 wins, $10,140. Dam of 7 other foals, including **Far Pacific** (winner at 2, 3rd Marguerite S., dam of 3 winners) . . . **Sly Ami** (winner at 2 and 3, $7,012, 3rd Solano County Juvenile Filly S.) . . . **Honey** (winner at 3, dam of 4 winners, including **HASTY HONEY,** 5 wins, $42,382, Select H., etc.) . . . **Alantean** (winner at 3) . . . **Spartan Queen** (6 wins, $17,260).

SPARTA. 12 wins, $33,170, Shawomet S., Latonia Oaks, Mary Dyer H., Nursery S., 2nd Detroit Derby, Warren H., Ashland S., 3rd Constitution H., What Cheer H., Ashland S., Ladies' H. Dam of winners Gablestown (3 wins, $7,075) . . . Pitcher (winner at 3, dam of 4 winners including **ROYAL FAN,** 15 wins, $76,575, Colonial H., dam of **Hem and Haw,** 6 wins, $37,855, 3rd Demoiselle S.).

ALCIBIADES. 7 wins, $47,860, Arlington Oaks, Kentucky Oaks, Clipsetta S., Debutante S. Dam of 6 other winners, including **MENOW** (champion 2-year-old, 7 wins, $140,100, Massachusestts H., Futurity S., Potomac H., Withers S., Champagne S., 2nd Washington Park Futurity, Blue Grass S., 3rd Preakness S., etc., sire) . . . **LITHE** (10 wins, $187,415, Demoiselle S., Comely H., Beverly H., Arlington Matron H. twice, Clang H., etc., dam of stakes winner **SUPPLE,** 4 wins, $79,770, granddam of stakes-placed **Lancastrian**) . . . **SALAMINIA** (5 wins, $36,580, Alabama S., Gallant Fox H., Ladies' H., dam of stakes winners **ATHENIA,** 10 wins, $105,710, **LIBBA,** Hurricane H., etc., stakes-placed **Pella, Athenian, White Cross, Salason, Aegina;** granddam of **FIRM POLICY, GEORGIAN, ASSEMBLYMAN, Affectation,** dam of **SWISS CHEESE, Attica, Aesthete, Old Bag, Greek Jab**) . . . Hipparete (4 wins, dam of 8 winners, including **RASH STATEMENT, PILLOW TALK, OUT TALK.**

1968 Fee $500—Live Foal
(Property of Louis Pondfield)

STANDING AT

WHITEHACKLE FARM

Phone: 301-771-4655

Jervis Marshall
Upperco, Md.

NEARCTIC

Brown Horse, 1954

HIS RECORD

ON THE TRACK

Age	Starts	1st	2nd	3rd	Won
2	13	7	0	0	$ 34,305
3	13	4	2	1	18,115
4	18	9	3	1	95,319
5	3	1	0	1	4,645
	47	21	5	3	$152,384

At 2, won Saratoga Special, Victoria S., Clarendon S., Carleton S., an allowance race and a maiden race at Old Woodbine. At 3, won International H. (1 1/16 miles, turf, equalled course record of 1:43 2/5), 2 allowance races at Fort Erie and an allowance race at Jamaica. At 4, voted Canadian Horse of the Year, he won Bold Venture H. (5 furlongs in :58 1/5, new track and Canadian record), Michigan Mile (new track record of 1:36 1/5), Canadian Maturity (1 1/16 miles), Vigil H., Swynford S., Sandown S., Greenwood H., Seaway H. (6 furlongs in 1:09 1/5, new Canadian record, carrying 130 lbs.), Jacques Cartier S. (6 furlongs in 1:09 4/5, new Canadian record), and ran second in Challenge H., Kingarvie S. Autumn H. At 5, won Vigil H. (6 furlongs).

IN THE STUD

Year	Wnrs.	1st	Earnings
1963	13	26	$ 134,560
1964	19	53	691,476
1965	30	64	295,175
1966	33	93	469,915
1967	37	84	475,621*
	72	320	$2,066,747*

*To November 1, 1967.

NEARCO (Brown, 1935)	Pharos	Phalaris	Polymelus	Cyllene
				Maid Marian
			Bromus	Sainfoin
				Cherry
		Scapa Flow	Chaucer	St. Simon
				C'nt'bry P'lg'm
			Anchora	Love Wisely
				Eryholme
	Nogara	Havresac II	Rabelais	St. Simon
				Satirical
			Hors Concours	Ajax
				Simona
		Catnip	Spearmint	Carbine
				Maid of the Mint
			Sibola	*The Sailor Prince
				Saluda
*LADY ANGELA (Chestnut, 1944)	Hyperion	Gainsborough	Bayardo	Bay Ronald
				Galicia
			*Rosedrop	St. Frusquin
				Rosaline
		Selene	Chaucer	St. Simon
				C'nt'bry P'lg'm
			Serenissima	Minoru
				Gondolette
	Sister Sarah	Abbot's Trace	Tracery	*Rock Sand
				*Topiary
			Abott's Anne	Rightaway
				Sister Lumley
		Sarita	Swynford	John o' Gaunt
				C'nt'bry P'lg'm
			Molly Desmond	Desmond
				Pretty Polly

Male Line (E) Eclipse
No. 14 Family

MALE LINE

HIS SIRE, NEARCO, was undefeated winner of 14 races including Italian Derby, Grand Prix de Paris, etc. He was leading sire in England in 1947, 1948, 1949, and his sons DANTE and *NASRULLAH have also been leading sires in England. *NASRULLAH led the North American sire list in 1955, 1956, 1959, 1960 and 1962.

NEARCTIC HAS SIRED:

NORTHERN DANCER (14 wins, $580,647 voted best 3-year-old of 1964, led American and Canadian Free H., Kentucky Derby, Preakness S., Flamingo S., Florida Derby, Blue Grass S., Queen's Plate, Summer S., Coronation Futurity, Carleton S., Remsen S., 2nd Vandal S., Cup and Saucer S., 3rd Belmont S.,) COOL RECEPTION (Marine S., Cup and Saucer S., Coronation Futurity, Carleton S., Summer S., 2nd Belmont S., Derby Trial, 3rd Bahamas S. to 3, 1967, humanely destroyed after an injury suffered during the Belmont S.), PIERLOU (Colin S., Friar Rock S., Plate Trial S., Quebec Derby, 3rd Coronation Futurity, Montreal S.), LANGCREST (Achievement H., Manitoba Derby, Kingarvie S. twice, Canadian Maturity S., Canadian H., Durham Cup H., etc.), ARCTIC HILLS (Toronto Cup H., Heresy S., Breeders' S., King Edward Gold Cup H., 2nd Montreal S., Achievement H., etc.), NORTHERN QUEEN (Canadian Oaks, Shady Well S., Wonder Where S., Nettie H., etc.), BELARCTIC (Fury S., 3rd Selene S., Star Shoot S.), ICE WATER (Natalma S., Toronto Cup H., Wonder Where S., Achievement H., Belle Mahone S., Whimsical S., Nassau S., etc.), BYE AND NEAR (Quebec Derby, Plate Trial S., 2nd Queen's Plate, etc.), NORTHERN MINX (Canadian Oaks), HOLARCTIC (Carleton, Yearling Sales S., etc.), MISS SNOW GOOSE (My Dear S.), ARCTIC BLIZZARD (Coronation Futurity, Cup and Saucer S.), GAY NORTH, SNOW TIME (Challenge H.), NORTHERN BLONDE, MINK STOLE, ROULETABILLE, BATTLING.

FEMALE LINE

*LADY ANGELA. Winner at 3 in England. Dam of 14 other foals, 13 winners including CHOPERION (5 wins at 2 and 3, $76,450, Coronation Futurity, Durham Cup H., 2nd Plate Trial S., Queen's Plate, Prince of Wales' S., 3rd Heresy S., Breeders' S., Connaught Cup H., Canadian Maturity S.) . . . LADY VICTORIA (4 wins at 2 and 3, $31,428, Princess Elizabeth S., Tattling H., Maple Leaf S., etc.) . . . Lady Mills (winner at 2, 3rd Epsom Stud Produce S., First Spring Two-Year-Old S., producer) . . . Countess Angela (3 wins at 2 and 3, 2nd Princess Elizabeth S., dam of stakes winner TITLED HERO) . . . *Mary Martin (winner at 3, 2nd Nell Gwyn S., Convivial S., producer; granddam of stakes winner TAUT SHIP) . . . *Empire Day (3 wins at 2 and 3, 3rd Bison City S., sire) . . . Princess Angela (3 wins at 2 and 3, 2nd Maple Leaf S., etc., producer) . . . Miss Angela (winner 2 to 4, 2nd Woodbine Oaks, producer).

SISTER SARAH. 2 wins at 2 in England. Dam of 7 other winners: BLACK PETER (5 wins, 3 to 6, Jockey Club S., etc., sire) . . . LADY SYBIL (6 wins at 2, Rous S., Chevely Park S., etc., dam of stakes winners COUNT RENEREO, RECKLESS LADY, MAHDI) . . . BAKERSGATE (4 wins, 2 to 4, Great Cheshire S., etc.) . . . WELSH ABBOT (5 wins to 3, Newmarket Foal S., etc., sire) . . . Hell's Fury (winner at 3, 2nd Princess Elizabeth S., dam of stakes winner SI FURIEUX) . . .Claude Duval (7 wins) . . . Lord Bobs (sire) . . . and the producers Carlissa (dam of stakes winners *THE WEB II, sire, BALLOCHMYLE, BUCHAN HUMMLIE, WHO YOU, TREMANDO, WALLACE'S TOWER, MARITA; granddam of *CASCADE, ST. PADDY) . . . Sybil's Sister (dam of stakes winners SYBIL'S NEPHEW, SBYIL'S NIECE; granddam of SYBIL'S COMB).

1968 Fee—Private Contract

(Property of a Syndicate)

STANDING AT

WOODSTOCK FARM

(Mrs. Richard C. duPont)

Phone: 301-885-5163
301-885-5214

Inquiries to:
Perry Alexander, Mgr.
Chesapeake City, Md.

NIKSAR

Bay Horse, 1958

HIS RECORD

ON THE TRACK

Age	Starts	1st	2nd	3rd	Won
2	5	2	1	1	$ 4,800
3	22	3	4	2	22,605
4	16	3	1	3	24,827
5	8	1	1	1	12,820
6	13	1	0	0	3,800
7	10	1	0	2	4,825
8	5	1	0	3	4,800
	79	12	7	12	78,477

At 2, won a maiden race at Pimlico (1 1/16 miles by 6 lengths) and an allowance race at Tropical Park (1 mile 70 yds. by 1 3/4 lengths). At 3, won a 1 1/16 mile race at Belmont (by 3 1/2 lengths), a 7 furlong race at Belmont (on turf by 2 1/2 lengths) and an allowance race at Aqueduct (on turf, 1 1/16 miles by 5 1/2 lengths), 2nd Ventnor Turf H. (to Merry Ruler, with Opus 3rd). At 4, won the one mile Fair Play S. (on the turf, defeating Chopavane, Winisteo, etc.), and 2 other races at Delaware Park and Saratoga, 3rd in the Bernard Baruch H. (1 1/16 miles turf to Hitting Away, Wise Step, defeating Royal Record, Parka, Call the Witness, etc.). At 5, won an allowance race (1 1/2 miles on turf at Santa Anita), ran 2nd in the Clyde Park H. (1 1/16 miles turf, to Our Jeep, defeating Jay Dee, Whirlbeater, *Westorkan, etc.). At 6, won an allowance race at Aqueduct (2 miles over the hurdles, by 8 lengths, defeating Swift River, Roi-A-Dan, Chalkey II, etc.). At 7, won an allowance race at Aqueduct (2 miles over hurdles, defeating April Jester, Jumping Jupiter, etc.). At 8, won an allowance race at Aqueduct (2 miles over hurdles, defeating Oh Jimmy, Chalkey II, etc.).

IN THE STUD

Niksar entered the stud in 1967.

*ALIBHAI (Chestnut, 1938)	Hyperion	Gainsborough	Bayardo	Bay Ronald (E)
				Galicia
			*Rosedrop	St. Frusquin
				Rosaline
		Selene	Chaucer	St. Simon
				Canterbury Pilgrim
			Serenissima	Minoru
				Gondolette
	Teresina	Tracery	*Rock Sand	Sainfoin
				Roquebrune
			*Topiary	Orme
				Plaisanterie
		Blue Tit	Wildflower	Gallinule
				Tragedy
			Petit Bleu	Eager
				Letterewe
*GIRL BUYER (Bay, 1954)	Nearco	Pharos	Phalaris	Polymelus
				Bromus
			Scapa Flow	Chaucer
				Anchora
		Nogara	Havresac II	Rabelais
				Hors Concours
			Catnip	Spearmint
				Sibola
	Legende Doree II	Prince Rose	Rose Prince	*Prince Palatine
				Eglantine
			Indolence	Gay Crusader
				Barrier
		Ritz's Legend	Dark Legend	Dark Ronald
				Golden Legend
			La Sportive	Flying Fox
				Amie

Male Line (E) Eclipse
No. 2 Family

MALE LINE

HIS SIRE, *ALIBHAI, did not race. He was second leading sire in 1947, 1954, 1955, 3rd in 1950, 4th in 1957, 1958, 5th in 1956, etc.

*ALIBHAI HAS SIRED:

DETERMINE (leading money winner of 1954, started 15 times, all in stakes, never unplaced, won 10, including Kentucky Derby, Santa Anita Derby, etc.; also stakes winner at 2 and 4, 18 stakes, $573,360) . . . ON TRUST (11 stakes, $554,145, including Santa Anita Derby, etc., sire) . . . YOUR HOST (9 stakes $384,795, including Santa Anita Derby, etc., sire) . . . SOLIDARITY ($357,435; Hollywood Gold Cup in record time, Westerner, Golden Gate Hdcps., etc.; sire) . . . TRAFFIC JUDGE ($432,450, including Withers, Woodward Stakes, Metropolitan, Suburban Hdcps., etc.) . . . HONEYS ALIBI ($257,262) . . . ALIDON ($272,300) . . . HASSEYAMPA ($240,060, Hawthorne Gold Cup, Sheridan H., 2nd Pimlico Special, 3rd Kentucky Derby, etc.) . . . COVER UP ($215,420, including Hollywood Gold Cup; American record for 1 1/4 miles, sire) . . .SPECIAL TOUCH (filly; 7 stakes and $191,715) . . . TRUSTING, CHEVATION, FLOWER BOWL, BORNASTAR (Spinster S., Yo Tambien H., Beverly H., Falls City H., Vineland H.), GOLD CAPITOL, WAR ALLIES, MY CHIEF, BARDSTOWN, ($628,752), THE DUDE, VAGABOND KING, ALIBHAI LYNN, OLIGARCHY, SHARPSBURG, GRANTOR, WHY ALIBI, LURLINE B., CALL BELL, ARTILLERY, etc.

FEMALE LINE

*GIRL BUYER. Unraced. Dam of **NIKSAR** (above) . . . **Big Daddy Bill** (11 wins at 2 and 3, 2nd Bay District H. $42,420) . . . My Buyer (8 wins, 3 to 6, $22,126) . . . Tudor Twist (winner at 3) . . . Redeem (7 wins at 3 and 4, $43,085).

LEGENDE DOREE II. 4 wins, 2 to 4 in Belgium. Sister to **Noble Rose.** Dam of Gold Stick (4 wins at 3 in England) . . . Nina's Legend (winner at 2 in England, producer) . . . La Faruca (unraced producer). RITZ'S LEGEND. Unraced. Dam of **Noble Rose** (9 wins, 2 to 4 in Belgium, 2nd Poule d'Essai de Pouliches, 3rd Prix Gustave du Roy de Blicguy) . . . Le Prince (7 wins at 3 and 4 in Belgium) . . . Abou (8 wins, 3 to 9 in France) . . . Desdemone . . . Legende Flamande.

LA SPORTIVE. Unraced. Sister to **AJAX, ADAM.** Dam of 4 winners, including **STANLEY FALLS** (winner over the jumps, Grand Stp. de Dieppe) . . . White Fox (winner at 4) . . . Aptitude (winner at 2, dam of winner Apostille) . . . Flying Sprot (winner at 2, 3 and 5).

AMIE. 4 wins at 3 in France. Dam of 3 winners, including **AJAX** (5 wins at 2 and 3, Prix Saint Firmin, Prix Noailles, Prix Lupin, Prix Jockey Club, Grand Prix de Paris, sire) . . . **ADAM** (6 wins at 2 and 3, Prix de Sablonville, Prix Biennal de Maisons-Lafitte, Prix Eclipse, etc., sire).

1968 Fee $500—Live Foal

(Property of Wilshire Farm and Kennersley Stud)

STANDING AT

KENNERSLEY STUD

Phone: 301-556-2691 (David E. Seaman and Owen K. Fox, DVM) Church Hill, Md.

NOBLE JAY

Bay Horse, 1959

HIS RECORD

ON THE TRACK

Age	Starts	1st	2nd	3rd	Won
2	....	....	....	....	.....
3	14	8	2	2	$105,415
	14	8	2	2	$105,415

At 3, won Kent S. (1 1/16 miles, 1:44 2/5, defeating Rebellious, Smart, and 7 others), Leonard Richards S. (on disqualification of Crimson Satan, defeating Cyane, Smart, Water Hole, Greek Money, etc.), Atlantic City H. (defeating Hellenic Hero, Towson, Polylad, etc.), and 5 allowance races (New Jersey Trial Purse, defeating Admiral's Voyage, Sidluck, Cyane, Duc d'Or; at Gulfstream 6 fur., 1:10 4/5, 120 lbs.; 1 mile, 70 yards, 1:43 1/5, 121 lbs.; at Laurel 6 fur., 1:11 2/5, by 3½ lengths, defeating Water Hole, etc.; at Garden State, 1 mile, 70 yards, 1:42 1/5, by 3½ lengths, defeating Sorghum, Fruit Shipper, Avanti); 2nd Ventnor Turf H. (to Mongo, defeating Our Twig, David K., Dedimoud, 9 others); 3rd Dwyer S. (to Cyane, Flying Johnnie, 1¼ miles, defeating Crimson Satan, Smart, 4 others); 4th Boardwalk H. (to Ambiopoise, Hellenic Hero, Towson, etc.).

IN THE STUD

1966	5	8	$18,823
1967	16	27	81,139*
	17	35	$99,962*

* To November 1, 1967.

DOUBLE JAY (Dark Brown, 1944)	Balladier	Black Toney	Peter Pan	Commando
				*Cinderella
			Belgravia	Ben Brush
				*Bonnie Gal
		Blue Warbler	*North Star III	Sunstar
				Angelic
			*May Bird	Thrush
				May Bruce
	Broomshot	Whisk Broom II	Broomstick	Ben Brush
				*Elf
			Audience	Sir Dixon
				Sallie McCord
		Centre Shot	*Sain	St. Serf
				*The Task
			Grand Shot	*Foul Shot
				*Grand Lady
NOBLE NURSE (Bay, 1954)	Count Fleet	Reigh Count	*Sunreigh	Sundridge
				*Sweet Briar II
			*Contessina	Count Schomb'g
				Pitti
		Quickly	Haste	Maintenant
				Miss Malaprop
			Stephanie	*Stefan the Gr't
				Malachite
	Gallant Nurse	War Admiral	Man o' War	Fair Play
				Mahubah
			Brushup	Sweep
				Annette K.
		Omayya	*Sir Gallahad III	*Teddy
				Plucky Liege
			Ommiad	*Omar Khay'm
				*Sunstep

Male Line (E) Eclipse
No. 1 Family

MALE LINE

HIS SIRE, **DOUBLE JAY,** stakes winner of 17 races, $299,005; Garden State, Kentucky Jockey Club, James H. Connors Memorial, Newport S., American (etr), Jersey, Benjamin Franklin, Riggs, Prince George Autumn, Trenton H.

DOUBLE JAY HAS SIRED:

DOUBLEDOGDARE (Best 2- and 3-year-old filly of her year. $258,206; National Stallion, Colleen, Matron, Alcibiades, Ashland, Coronet, Spinster S., Oaks Prep, Falls City H.), **BUPERS** (Futurity, Hibiscus S.) **SHIRLEY JONES** (18 wins, $282,313; Test, Mermaid S., Molly Pitcher, Arlington Matron, Maskette, Margate H.), **TICK TOCK** ($386,951; Sysonby, Princeton, Vosburgh, Toboggan, Sport Page, Blackstone Valley, Longport H., Sophomore Special, Shevlin S.), **SUNRISE FLIGHT** ($380,995; Gallant Fox, Tropical Park twice, Orange Bowl H), **IRISH JAY** ($216,075; Fashion, Schuylerville, Spinaway, Acorn, Comely, Demoiselle S. Dam of 1964 Champion **QUEEN EMPRESS), MANOTICK** ($204,435; Gazelle S., Ladies H., Molly Pitcher H.), **BAGDAD** (9 wins, $353,422; Lafayette S., Hollywood Derby, Inglewood, San Antonio, San Mateo, Children's Hospital H.), **BESOMER** (Oceanport H., Governor's Gold Cup), **JAY FOX** (Atlantic City, Donn H., Gulfstream Park H.), **MISS BLUE JAY, BARBWOLF, CHOKER, SPLENDORED, TWICE AS GAY, JOTA JOTA, SNOOZIE, AFTER SUPPER, REPEATING, CLANDESTINE, TWO CENT STAMP, PLOTTER, TOP DOUBLE, SCYTHE, TRIPLE JAY, DOUBLE FRENZY, OLE LIZ, SPRING DOUBLE, JUST ABOUT, PLUCK.**

NOBLE JAY HAS SIRED:

Nobel Jay is the sire of 34 foals from his first two crops. He has had 24 starters, 17 winners and 2 to place. Noble Jay is the sire of **LEVEL JAY.** (Osiris Plate H.), **Noble Baby** (3rd Clasico Santa Susana), **Shay Jay** (3 wins, 3rd Marlboro Nursery S.), Noble Lebanon (5 wins), Silly Jay, Mrs. Jay, Christata, Noble Gold, Jayette (3 wins), Ivajay, City Troop, Noble Ellen, Miss Jac Jac, Marry Freddy, So Noble, Hoppergrass.

FEMALE LINE

NOBLE NURSE—unraced. Dam of **NOBLE JAY** (above) . . . Sirena (winner at 3 in Puerto Rico) . . . Capped (winner of 5 races at 3 and 4).

GALLANT NURSE—winner at 3. Dam of Good Tune (31 wins, $60,749) . . . Dynamic (12 wins, $33,445) . . . **Harley Street** (placed in England; 3rd Horris Hill S.) . . . **Gangbuster** (4 wins at 2 and 3; 2nd Youthful S.) . . . Blue Tattoo (13 wins, 3 to 8, 1966) . . . **Sue's Appeal** (5 wins at 2 and 3, 3rd Laurance Armour H.) . . . Indian Nurse (unraced; dam of winners Mays Landing—24 wins, $69,961; Sea Nurse; **WISE NURSE**—5 wins, 2 to 4, $62,031, Marguerite S.).

OMAYYA—placed at 2 and 3; Sister to **SIR DAMION, SOBIEHA.** Dam of **ATALANTA** (20 wins, $227,280, Schuylerville, Spinaway S., Black Helen, Beldame, Mermaid, Suwanee River H.; 2nd Mermaid, Colonial, Molly Pitcher, Vagrancy H., 3rd Test S., Rowe Memorial, Columbiana H.; dam of 3 winners, including **Up Scope**—11 wins, $90,565; **Melanion**) . . . **DART BY** (16 wins, $127,127, Mayflower S., Ocean City, All American, Farrell H.; 2nd Valley Forge, Washington H.; 3rd Atlantic City Turf H., New Orleans H., Clark H.) . . . **POMAYYA** (12 wins, $35,230, Black Helen, Diana H.; 2nd Alabama, Test S., Lady Baltimore H., 3rd Arlington Matron S.; dam of 5 winners, including **DEVILKIN**—9 wins, $85,965, Comely H.; 2nd New Castle H.; **Power,** 3rd Discovery H.; Pilayya—dam of **BAY THRUST, SILWALL . . . DARE ME** (6 wins, Rosedale S., Maryland H., 2nd C.C.A. Oaks, Vineland H., dam of **Bugler, Dare Say**) . . . World Ruler, 7 wins, $31,690 . . . Flag Post (14 wins) . . . and the winners Abbasside . . . Big Three . . . Oryx . . . Leader . . . On Bid (producer) . . . also the producers Rosayya (dam of **BOSUN**—4 wins at 2, Ocean City, World's Playground S.); Flying Start—dam of stakes-placed **Air Medal, Royal Start;** Maya—dam of **Eretria,** Matey ($44,390), Yucatan ($20,465) and Mayan Princess ($22,055) Mayan Princess is dam of **SWIFT LADY** and **SAILOR PRINCESS).**

1968 Fee $1,000—Live Foal
(Property of a Syndicate)

STANDING AT

THE CURRAGH

Chesapeake City, Md. 21915

Desmond R. Flynn
Phone: 301-885-5324

Syndicate Manager
Mrs. Sydney W. Glass
Warwick, Md.
Phone: 301-275-2249

*NORTHERN STAR

Bay Horse, 1948

HIS RECORD

ON THE TRACK

Age	Starts	1st	2nd	3rd	Won
2	10	4	2	0	$ 28,900
3	18	6	2	1	36,175
4	20	2	4	3	53,100
5	10	0	1	2	4,750
	58	12	9	6	$122,925

At two, won Flash S. (beating Nullify, Win Or Lose, Hall of Fame), United States Hotel S. (beating Crafty Admiral, Platoon, Big Stretch), second Saratoga Special (to Battlefield), also won maiden race by 7 lengths (beating General Staff, The Eagle), and an allowance race by 7 lengths. Rated at 117 lbs. on Experimental Handicap. At three, won Palos Verdes H. (beating Admiral Drake, Phil D.), Select H. (beating Roman Fair by 2½ lengths), also third American Legion H., won four other races. At four, won Carter H. by 2 lengths (setting a new track record), Rumson H., second Jamaica H., Roseben (to Dark Peter), Wilson Stakes (to stablemate Tom Fool, beating Bryan G.), third Oceanport H., American Legion H. At five, third Straus Memorial H.

IN THE STUD

Year	Wnrs.	1st	Earnings
1957	5	8	$ 19,000
1958	16	28	62,661
1959	19	49	96,931
1960	26	51	115,869
1961	28	60	132,879
1962	28	70	149,903
1963	18	49	119,362
1964	17	40	60,533
1965	17	59	96,161
1966	11	40	97,920
1967	10	22	46,493*
	72	476	$998,179*

* To November 1 1967.

MIRZA II (Brown, 1935)	*Blenheim II	Blandford	Swynford	John O' Gaunt
				Cant'y Pilgrim
			Blanche	White Eagle
				Black Cherry
		Malva	Charles O'Malley	Desmond
				G'dy-Two Sh's
			Wild Arum	Robert le D'le
				Marliacea
	Mumtaz Mahal	The Tetrarch	Roi Herode	Le Samaritain
				Roxelane
			Vahren	Bona Vista
				Castania
		Lady Josephine	Sundridge	Amphion
				Sierra
			Americus Girl	Americus
				Palotta
VENUS (Chestnut, 1940)	Gold Bridge	Golden Boss†	The Boss	Orby
				Southern Cross
			Golden Hen	Chevele d'Or
				Hazlehen
		Flying Diadem	Diadumenos	Orby
				Donnetta
			Flying Bridge	Bridge of C'y
				Gadfly
	Finery	Pommern	Polymelus	Cyllene
				Maid Marian
			Merry Agnes	St. Hilaire
				Agnes Court
		Santa Fina	St. Frusquin	St. Simon
				Isabel
			Grig	Crafton
				Merrie Lassie

†Swynford or Golden Boss
Male Line (E) Eclipse
No. 3 Family

MALE LINE

HIS SIRE, **MIRZA,** won Bedford, Coventry, July, Chesterfield, Lavant S., Greenham Plate; 2nd Champagne, Middle Park S.; 3rd Two Thousand Guineas, Fernhill S.; won 6 races, twice 2nd, twice 3rd in 11 starts.

MIRZA HAS SIRED:

ST. AMOUR (1943 Prague Derby), **TRAUMEREI** (German One Thousand Guineas; 2nd German Derby, German Oaks, 1944), **LAUZUN** (Grand Prix d'Automne at Lyon), **NYCTOLM** (Prix Rodesto, Prix Brantome), **BABISTE** (Prix Opett, etc.), **LEARNED LADY** (Duxford Selling Plate, Criterion Nursery H. S.), **BAKSHISHI** (White Lodge, Chesham S.; 2nd July, Hopeful, Criterion S.), **EUPHRATES** (Soltykoff, Prince of Wales S.; 2nd Kingston S.; 3rd Hopeful S.), **ZINA** (Reading S.), **TIGRIS** (Royal Plate, Bentinck S.).

*NORTHERN STAR HAS SIRED:

TROA (13 wins at 3, 4, 5; Pelleteri H.), **Northern Lights** (4 wins at 2 and 3; 2nd Alligator S.), Alaska Star, Bahati, *Canaria, Comet Foot, Fiddling Star, Just Wrecker, Lingspar Rocket, Median Star, Northern Ruler, Norhwest, Paget, Round Star, Running Fix, Spadilla, Star Nurse, Wary Lass, Royal Marine, Star Creek, Starfield, Startling, Starward Bound, Betsy Star, Etoile Du Nord, High Crown, Lightning Star, Martha Stanley, Mira Ceti, Northern Stream, Star N' Garter, Full Day, Loitering, Mr. Muscles, Northern Code, Cool Cash, Eileen C., Star Milkman, Agaoanthus, Gab Star, Star Leisure, Night Sparkler, Golden Flyer, Gold Sky, Fiery Star, Shining Favor, Young Star, Astrol, Starry Eve, Arcas, Look North, Northern Light, Starlit Lady, Night Sparkler, Median Star, Olga's Star, Star Passion, Tourist Star.

FEMALE LINE

VENUS—did not race. Dam of ***NORTHERN STAR** (above) . . . **STAR STUDDED** (winner at 2 and 3 in England, Minting Two-Year-Old Stakes; 2nd Wynard S., Lincoln Summer H.; and 7 wins in Ceylon, Coronation Cup, Independence Cup) . . . *Star of Persia, (20 wins, 3 to 10 $50,940 in U. S.) . . . **Highwood** (2nd Broomfield Welter S.; 3rd Royal Borough H.) . . . *Xerxes, 7 wins, 3 to 6, 1966 . . . *Sageus (placed at 3 in Ireland, producer) . . . *Da Ve (dam of ***AUGHILL**—Dover S.; **COURTS APPEAL**—Irish Cambridgeshire H., twice, Leopardstown October H., 2nd Irish Lincolnshire H., 3rd Irish Cambridgeshire H.).

FINERY—did not race. Dam of the **FINALIST** (9 wins, 3 to 5, Britannia S. H., Select, Ellesmere, Bottisham S., Chesterfield Cup, Newbury Spring Cup H., Londesborough Plate, 3rd Cambridgeshire H. S., etc.) . . . **SOIE DE LYON,** 6 wins, 2 to 4 in England, Two-Year-Old Sales S., Trial Handicap S., Melrose, Narroways H., 2nd Brighton Mile H., 3rd Tattersall Sale S., 8 wins in Venezuela) . . . Finesse, producer . . . Make Up (producer) . . . and the producer Livia (dam of 6 winners in Italy).

SANTA FINA—Triennial S., Champion Breeders' Foal Plate, etc. Dam of **GALLOPER LIGHT** (Grand Prix de Paris, Payne S., Hastings Plate, etc.) . . . Anadem . . . Santa Savina (dam of **BLANDISHMENT**—Hopeful, Mostyn, Bentinck Fund Nursery S.); Granddam of **TINTORETTO**—Breeders' St. Leger, Stetchworth S.; **PROMETHUS**—July S.; Great-granddam of **NO ORCHIDS**—Yorkshire Cup, Ascot Cup, Summer H., etc.; sire) . . . and the producer Santa Catalina (dam of **POMSAN**—Imberhorne H., West Riding Produce Plate, etc.); **DAIMAGARRY**—Fern Hill S., Prince of Wales' Plate).

GRIG—13 wins, Batthyany, Snailwell S., Hylton H., Portland Plate. Dam of 7 winners, including **ST. ANTON, CHICOT, FOP.**

1968 Fee $500—Live Foal

(Property of Bernard Klein)

STANDING AT

PLEASANT MEADOWS FARM

Phone: 301-374-4314

Rt. 137, Upperco, Md. 21155

OCALA BREEZE

Chestnut Horse, 1959

HIS RECORD

ON THE TRACK

Age	Starts	1st	2nd	3rd	Won
2	5	1	1	2	$ 6,270
3	8	3	1	0	10,880
	13	4	2	2	$17,150

At 2, won a maiden 5 furlong race by 5 lengths (defeating Merlin, Blenaplan, etc.), was second to Mortal Lock (6 furlongs defeating Blenaplan, Temporal, etc. at Hialeah), and was third in the Youthful Stakes to Su Ka Wa and Gangbuster. At 3, won three allowance races at Aqueduct, defeating Merry New Year and Hold the Fort by 3 lengths easily in one, and Alifon and Mr. T. B. by 8 lengths in another and Doctor Hank K., and Street Fighting by ½ length. He was second to Scan The Sky in an Allowance race, defeating Pleasure Bound, Sunrise Flight etc.

IN THE STUD

Year	Wnrs.	1st	Earnings
1966	1	2	$ 6,350
1967	3	3	12,000*
	4	5	$18,350*

* To November 1, 1967.

ROUGH 'N TUMBLE (Bay, 1948)	Free For All	Questionnaire	Sting	Spur
				Gnat
			Miss Puzzle	Disguise
				Ruby Nethersole
		Panay	*Chicle	Spearmint
				L'dy H'mb'rg II
			Panasette	Wh'k Br'm II
				Panasine
	Roused	*Bull Dog	*Teddy	Ajax
				Rondeau
			Plucky Liege	Spearmint
				Concertina
		Rude Awakening	Upset	Wh'k Br'm II
				Pankhurst
			Cushion	Nonpareil
				Hassock
RUDDY BELLE (Chestnut, 1949)	Errard	*Challenger II	Swynford	John o' Gaunt
				C'nt'bry Pilgr'm
			Sword Play	Great Sport
				Flash of Steel
		Ruddy Light	*Honeywood	Polymelus
				Honey Bird
			Washoe Belle	Sweep
				Gr'ce C'mm'n'r
	Harriet's Kid	Sir Damion	*Sir Gallahad III	*Teddy
				Plucky Liege
			Ommiad	*Om'r Kh'yy'm
				*Sunstep
		Liz F.	Bubbling Over	*North Star III
				Beaming Beauty
			Weno	Wh'k Br'm II
				Rosie O'Grady

Male Line (E) Eclipse
No. 8 Family

MALE LINE

His Sire **ROUGH'N TUMBLE,** won 4 races, $126,980, Primer S., Santa Anita Derby, 2nd Garden State S., Remsen, Sheridan H., 3rd Futurity, San Felipe S.

ROUGH'N TUMBLE HAS SIRED:

Sire of the winners of over $3,600,000, including **DR. FAGER** ($486,000, Arlington Classic, Withers S., Cowdin S., Rockingham Special S., Gotham S., World's Playground S., New Hampshire Sweepstakes; 2nd Champagne; 3rd Woodward S.) **FLAG RAISER** (Bay Shore S., Gotham S., Wood Memorial S., Withers S., Princeton H., Stuyvesant H.). **CONESTOGA** (12 wins, $226,711, Seashore S., Ventnor Turf H., King Neptune H., Atlantic City H., Green Valley H., John B. Campbell H., Idlewild H., 2nd Laurel Turf Cup, Grey Lag H., 3rd Select H., Leonard Richards S., etc. sire) **MY DEAR GIRL** (8 wins, $209,639, Champion 2-year-old Filly, top filly on Experimental Free H. at 117 lbs., Gardenia, Frizette, Florida Breeders' S., etc.), **YES YOU WILL** (19 wins, $239,917, Abraham Lincoln, Burch Memorial, John B. Campbell Memorial, Carter, Jennings, Boardwalk H., 2nd in 7 stakes, sire), **O'CALAWAY, TUMBLE TURBIE ROUGH NOTE, RAGTIME COWBOY, WEDLOCK, CARROLLTON, GUNFLINT, TREASURE CHEST, FLORIDA VALUE, RUFFLED FEATHERS** (Man o' War S., $97,965).

OCALA BREEZE HAS SIRED:

Seven foals of racing age. Four are winners. They are Master Model, Glamour Man, Florida Breeze, Happy Breeze.

FEMALE LINE

RUDDY BELLE. 7 wins at 2 and 3, $17,165. Full Sister to **MR. PARADISE.** Dam of **CONESTOGA,** (12 wins, 2 to 5, $226,711, Seashore S., Ventnor Turf H., King Neptune H., Atlantic City H., Green Valley H., John B. Campbell H., Idlewild H., 2nd Laurel Turf Cup, Grey Lag H., 3rd Select H., Leonard Richards S., set n.t.r. at Delaware, 1 mi., 1:36; sire, etc.) **RING FRANCIS** (winner at 2, 1966, Victoria S. setting new Track Record) . . . **Ocala Breeze** (4 wins at 2 and 3, 3rd Youthful S.) . . . **Florida State** (3 wins at 2 and 3, 2nd Kentucky Jockey Club S., 3rd Breeders' Futurity) . . . **FLORIDA VALUE** (winner at 2 and 3, Oil Capitol H., 2nd Joliet S.) . . . Paradise Peak (5 wins at 2 and 3, $17,115) . . . Piruli . . . Really Rugged (3 wins at 3 and 4, $16,000).

HARRIET'S KID. Placed. Dam of **MR. PARADISE,** 8 wins, $144,008, Washington Park Futurity, 2nd Arlington Futurity, Prairie State S., Palm Beach, Illinois Owners H., 3rd Laurel H., etc.; Rice Bird (15 wins, 3 to 7, $32,887) . . . Double H. (6 wins, $26,720, 3 seasons) . . . Jetbead (at 2) . . . and stakes-placed **Sweetings** (placed at 3, 3rd Marion H.).

Liz F. 3 wins at 2, 3rd Arlington Downs Juvenile S. Dam of **INTENT,** (8 wins, $317,775, Santa Anita Maturity, San Juan Capistrano H. twice, Forty-Niners, Lakes and Flowers H., 2nd Malibu Sequet S., Santa Anita (disq. from 1st), San Antonio, Golden Gate H., 3rd Wood Memorial, San Fernando S., Metropolitan, Pageant H., etc., and sire of **INTENTIONALLY,** etc.) . . . **Inyureye** (winner at 2 and 3, 3rd Pimlico Futurity and sire) . . . Dorothy A (4 wins) . . . I Am (4 wins, etr 6 furlongs; sire) . . . and producer Immensely.

WENO. Placed at 2. **Liz F.** was her only foal to race. Dam of unraced producer Broad Ford, (dam of stakes winner **BUCKHORN CREEK,** 6 wins at 3, San Francisco H.; the winner Paris Prina, and the producers Lady Rene, dam of 4 winners including **SUNNY FLY,** 18 wins, 3 to 10, Inland Empire Marathon H.; Moon River).

1968 Fee $250—Live Foal

(Property of Bruce S. Campbell)
OR ON THESE TERMS

1. **Payment of $1,000 to owner of stakes winning mare or stakes-producing mare when mare produces a live foal.**
2. **Payment of $500 to owner of stakes-placed mare or dam of stakes-placed winner when mare has live foal.**

STANDING AT

VICTORY HILLS FARM

near Manchester, Md.

Phone: 301-TE 3-1141 (office)
301-374-2927 (farm)

Dr. I. W. Frock
Glyndon, Md. 21071

ONE SUB

Brown Horse, 1957

HIS RECORD

ON THE TRACK

Age	Starts	1st	2nd	3rd	Won
2	10	2	1	1	$ 6,550
3	18	3	2	2	10,955
	28	5	3	3	$17,505

At 2, won an allowance race at Garden State (6 furlongs, defeating Aboriginal Boy, Moslem Chief, etc.) and a maiden race at Atlantic City (6 furlongs, by 1 1/4 lengths, defeating Keenation, Just Bully etc.). At 3, won an alowance race at Monmouth Park (6 furlongs, by 1 1/4 lengths, defeating Royal Music, Oxer, etc.), a 7 furlong race at Atlantic City (by 1 length, defeating Sweet William, Harrison County, etc.), and a 6 furlong race at Atlantic City.

IN THE STUD

Year	Wnrs.	1st	Earnings
1965	4	7	$ 19,840
1966	7	18	58,257
1967	7	21	99,323*
	11	46	$177,420*

*To November 1, 1967

ONE COUNT (Dark Brown, 1949)	Count Fleet	Reigh Count	*Sunreigh	Sundridge
				*Sweet Briar II
			*Contessina	Count Schomberg
				Pitti
		Quickly	Haste	*Maintenant
				Miss Malaprop
			Stephanie	*Stefan the Great
				Malachite
	Ace Card	Case Ace	*Teddy	Ajax
				Rondeau
			Sweetheart	Ultimus
				*Humanity
		Furlough	Man o' War	Fair Play
				Mahubah
			Flying Hour	Galetian
				Flying Flower
SUBTERRANEAN (Brown, 1947)	By Jimminy	*Pharamond II	Phalaris	Polymelus
			Selene	Chaucer
				Serenissima
		Buginarug	Blue Larkspur	Black Servant
				Blossom Time
			Breakfast Bell	Black Toney
				Batter Cake
	U-Boat	Man o' War	Fair Play	Hastings
				*Fairy Gold
			Mahubah	*Rock Sand
				*Merry Token
		Artifice	*Light Brigade	Picton
				Bridge of Sighs
			American Beauty	Uncle
				Fair Catherine

Male Line (E) Eclipse
No. 4 Family

MALE LINE

HIS SIRE, ONE COUNT, won 9 races, $245,625, including Belmont S., Travers S., Jockey Club Gold Cup, Gold Cup, 2nd Withers S., Lawrence Realization, 3rd Preakness S., Gallant Fox H., voted Horse of the Year, 1952.

ONE COUNT HAS SIRED:

AIRMANS GUIDE (13 wins, $315,673, voted best handicap mare of 1961, Suwannee River H., Regret H., New Castle H., Delaware H., Beldame H., Black-Eyed Susan S., Churchill Downs Debutante S., Marguerite S., 2nd Ashland S., Acorn S., 3rd Kentucky Oaks, Colonial H.), MAIL ORDER (18 wins, 2 to 7, $245,976, Magic City H., Westchester S., Saranac H., Vosburgh H., Excelsior H., Grey Lag H., Carter H., Sport Page H., Choice S., Constitution S., placed in 5 stakes), SCEREE (5 wins, $139,086, Mother Goose S., Pucker Up H., 2nd Acorn, Black-Eyed Susan S., 3rd Coaching Club American Oaks), MAY'S GUIDE (Four Winds H., Arlington Matron H., 2nd Ashland S., Milette H., 3rd Golden Rod H., Junior Derby, Modesty H., Dominion Day S.), WHISPER JET (Charles W. Bidwill Memorial H., 2nd Chicagoan S., Illinois Owners H.), MORE OF MORT, COUNT TARIO, CEDAR BROOK, SHARP COUNT.

ONE SUB HAS SIRED:

SUB CALL (Capitol H., Marlboro Nursery S., Free State S., Old Line H., 2nd Bowie H., Southern Maryland H., 3rd Native Dancer H., to 4, 1967), Opalon, Woodway, Dash-Town, Sandy Sub, Summer Shade, Sub Ration, Sandy Lora, Susan Rex, Sub Normal, Total Sum.

FEMALE LINE

SUBTERRANEAN. Unraced. Produced 11 other foals, including Magic Spell (5 wins, 2 to 5, $27,260, 3rd Jeanne d'Arc S., dam of stakes winner BRAND ROYAL, Los Feliz S.) . . . Plodder (10 wins, $39,121, to 4, 1967) . . . Sub Factor (11 wins, 2 to 6, $38,660, sire) Subgal (5 wins at 2 and 3, $15,580, dam of stakes winner SUBPET, Rancocas S., Great American S., Sapling S., 2nd Dover S., 3rd Gulfstream Park Dinner S., Christiana S., at 2, 1967, stakes-placed Beau Sub (3rd Kentucky Special H., St. Louis Derby) . . . Russartesian (10 wins, 4 to 6, producer) . . . Cherry S. (3 wins at 2 and 3) . . . winners Hurry In, Real Zip . . . Bridgeport (placed at 3) . . . Coral Island (dam of stakes winner ATOLL, 11 wins, $163,873, Myles Standish S., Remsen S., Swift S., Gotham S., Lamplighter H., Longport H., placed in 7 other stakes, sire, stakes-placed Lagoon Girl, 3rd Patricia A. Stakes, at 3, 1967).

U-BOAT. 13 wins, 2 to 4, Worcester H. Dam of Sub (6 wins, 2 to 4, 2nd Rancocas S., dam of stakes winner JET SUB, 20 wins, $72,890, Bashford Manor S., sire) . . . Rey El Conejo (13 wins, 2 to 7, 3rd Anita Chiquita S.) . . . Super Speed (3 wins at 2). ARTIFICE. Winner at 2. Produced 12 other foals, including WAR HAZARD (6 wins, 2 to 4, Alabama S., 2nd New England Oaks, Mary Dyer H., 3rd New Castle H.) . . . STRATEGIC (10 wins at 3 and 4, $41,725, Survivor S., Edgemere H., 2nd Jockey Club Gold Cup, sire) . . . Faraway (20 wins, 2 to 9, $93,460, 2nd Salvator Mile, Randall Park H., 3rd Sanford S., Jersey S., Omnibus H., Choice S., Valley Forge H.) . . . Drum Major (3 wins at 3 and 4, sire) . . . Beauty Secret (5 wins at 2 and 3) . . . and the winners Swinwood, Dark Light, Miss Angelo (producer), Muscatine, Navy Cruiser (producer, granddam of stakes winner TRUE NORTH).

1968 Fee $750—Live Foal

(Property of Clear Springs Stables, Inc.)

STANDING AT

PANORAMA FARM

Phone: 838-7330

James J. Richardson, Jr.
Forest Hill, Md.

PANACEAN

Dark Bay Horse, 1953

ROMAN (Bay, 1937)	*Sir Gallahad III	*Teddy	Ajax	Flying Fox
				Amie
			Rondeau	Bay Ronald
				Doremi
		Plucky Liege	Spearmint	Carbine
				Maid of the Mint
			Concertina	St. Simon
				Comic Song
	*Buckup	Buchan	Sunstar	Sundridge
				Doris
			Hamoaze	Torpoint
				Maid of the Mist
		Look Up	Ultimus	Commando
				Running Stream
			Sweeping Glance	Sweep
				Reginella
PANDORA (Bay, 1947)	Unbreakable	*Sickle	Phalaris	Polymelus
				Bromus
			Selene	Chaucer
				Serenissima
		*Blue Glass	*Prince Palatine	Persimmon
				Lady Lightfoot
			Hour Glass II	*Rock Sand
				*Hautesse II
	Bramble Bug	Display	Fair Play	Hastings
				*Fairy Gold
			*Cicuta	*Nassovian
				Hemlock
		Nectarine	*Bull Dog	*Teddy
				Plucky Liege
			Rose Leaves	Ballot
				Colonial

Male Line (E) Eclipse
No. 9 Family

HIS RECORD

ON THE TRACK

Panacean did not race

IN THE STUD

Year	Winners	1st	Earnings
1959	5	6	$ 34,627
1960	10	31	82,305
1961	23	50	82,831
1962	25	59	106,187
1963	28	73	133,061
1964	26	59	128,152
1965	27	55	130,583
1966	24	59	128,211
1967	22	52	137,252*
	82	444	$963,209*

* To November 1, 1967

MALE LINE

HIS SIRE, **ROMAN,** won 18 races, $56,060; Lafayette, Bashford Manor, Hyde Park, Laurel S., Chicago, Jerome, Fall Highweight, Fleetwing, American Legion H.; set 2 new track records. In the stud he has sired over 50 stakes winners. Roman has sired: **HASTY ROAD:** 14 wins, $541,402; Preakness, Widener, Warren Wright Memorial H., Arlington, Washington Park, Breeders' Futurities, Kentucky Jockey Club S.; 2nd Kentucky Derby; sire. **QUEEN HOPEFUL:** 18 wins, $365,044; Florida Oaks, Black Eyed Susan, Arlington Lassie, Princess Pat, Mademoiselle S., Orchid S., Suwannee River, Beverly, Yo Tambien, Modesty H., etc. **ROMAN LINE:** 6 wins, $112,141; Breeders' Futurity, Derby Trial, 2nd Kentucky Derby, Louisiana Derby, 3rd Blue Grass, Preakness S. **TIMES ROMAN:** 8 wins, $103,605, Louisville, Myrtlewood H.; and the other winners of over $100,000, **ROMANITA, CHIEF OF CHIEFS, PRINCESS LYGIA, I WILL, COSMIC MISSILE, HASTY DOLL, PLAY TIME, ROMAN BATH,** and the stakes winners **HANNIBAL, ROMAN PATROL, PROVOCATIVE, LADY GUNNER, OCEAN BRIEF, EASTERN FLYAWAY, DANDILLY, CURTICE, ROMAN BATTLE, PLUCKY ROMAN, CATULLUS,** etc.

PANACEAN HAS SIRED:

FRANCEAN (7 wins, $36,197, at 2 and 3; Miss Illinois S.), **Cotton Pickin** (6 wins at 2, 3, and 4; 3rd Clement A. Nance Memorial), **Tempocean** (6 wins at 2 and 3, 3rd Michigan Breeders' Championship), **Mr. Judex** (2nd Annapolis S., 3rd Maryland Futurity), **Pied Piper** (2nd Pimlico Breeders' S.), **Decacean** (3rd Marylander H.) and the winners Acean Love, Always Broke, April Lassie, August Gift, Bert's Andy, Buoyant, Capulina, Carminative, Catch The Pigeon, Celina Miss, Chicks Dream, Chiefland, Chunk O'Chance, Commander J.B., Cure, Dallan Place, Debacean, Dee Dee, Draw-T., Earle H., Eva Kin, Goode Two Shoes, Granny Lation, High Gravity, Isa Dame, Joyce Marie, Lou's Jewel, Lyric Lady, Maid of Rome, Marie's Reward, Melissa's Folly, Miss Pacemaker, Miss Panacea, Miss S.P., Moony's Boy, Mr. Folly, Nacean, Ned, Nostrum K., Pana Money, Pan-A-Patsy, Pana Princess, Panaxis, Pan-Ce, Pancita, Pan Orenda, Paneat, Pan John, Panorama Lad, Pan Out, Pan Pas, Panquest, Pan Splendor, Paycean, Peb, Percy Ole Boy, Phyl's Destiny, Portrayer, Princean, Psychoda, Quaker Lad, Raoul, Rip Dora, Roman Fiddler, Roman Ocean, Roman Pet, Rostalna, Roulette Rosie, Sport Casey, Sudsysan, Sunny Jean, Sunny Sam, Tele Jr., Telekinesis (sire), Think Pretty, Whiskey.

FEMALE LINE

PANDORA—unraced. Dam of Panacean, above, **MACEDONIA** (17 wins, $143,102 to 5, Stuyvesant H., New Year's H., Hollywood H., New Boston S.; 3rd Sport Page H.); Play Possum, 2 wins at 2 and 3; dam of **FLOW LINE** (5 wins, $68,475, San Felipe H., Will Rogers S.; 2nd Tropicana Hotel of Las Vegas H.; 3rd Debonair S., sire), **EMPRESS OF INDIA** (Saskatchewan Derby, 2nd Alberta Derby, at 3, 1966); **GOLD BOX** (5 wins, $50,575, Shevlin S., American Legion H.; 2nd Bay Shore H.; 3rd Champagne S.), Olympian King (winner at 3, sire), Epimetheus (winner 2 seasons), Gay Rig (2 wins at 2), **Flower Bonnet** (5 wins, $32,242, 2nd Marguerite S., producer), Panhellenic (3 wins).

BRAMBLE BUG, winner at 3. Dam of **PASSADO** (13 wins, $42,000, Sacramento Inaugural H., sire) **Sweet Woman,** 4 wins, 2nd Myrtlewood S., dam of **SWEET PATOOTIE** (Champion at 2, 8 wins, $64,327, Alcibiades, Frizette, Jeanne d'Arc S., Longport H., 2nd Miss America S., Margate H., 3rd Ashland S., and producer), **I'M FOR MORE** (Dover S., 2nd National Stallion, Tremont S.), **East Indian** (3rd Grand Union Hotel S.), **Tweetsie** (3rd Fashion S.), granddam of **ROBADAN** (Joanne d'Arc S.), etc.; **Cavort,** $117,400, 2nd Roamer, Gallant Fox H., Manhattan H., Long Island H. and the winners Ripper-Do, dam of **WILD NOTE,** Sir Rambler, Just Us Girls and Raleigh.

NECTARINE, 11 wins, Miami Beach H.; 3rd Joseph McLennan Memorial H. Sister to **BULL LEA.** Dam of **APPLEKNOCKER,** 17 wins, Dick Welles H.; 2nd Will Rogers H.; 3rd Hollywood Premiere H.; **Pindus** (8 wins, 3rd Potomac H.) Orange Leaves (3 wins, dam of **YING AND YANG** and **Fresh Meadow**) winners Plumcot (25 wins), Elvius and Chief John O.; and the unraced sire Lucky Oscar.

ROSE LEAVES, dam of **BULL LEA,** winner of 6 stakes and 5 times Leading Sire in U.S.; **DOGPATCH,** 13 wins, $38,828, Shevlin S. and sire; **RUDDY,** 12 wins, Rainbow S.; **ESPINO,** Saratoga Cup, Lawrence Realization, sire; **BOIS DE ROSE,** Empire City Derby, 2nd Belmont S., and sire.

1968 Fee $500—Live Foal

(Property of Hill-N-Dale Farm)

STANDING AT

GLADE VALLEY FARMS

Phone: 301-898-9027

Robert A. Leonard, D.V.M.
Rt. 1, Frederick, Md.

PAVED

Bay Horse, 1960

HIS RECORD

ON THE TRACK

Age	Starts	1st	2nd	3rd	Won
3	14	4	0	4	$12,925
4	24	7	1	8	25,520
5	17	0	5	3	7,775
6	0	0	0	0	0
7	1	0	0	0	0
	56	11	6	15	$46,220

At 3, won an allowance race at Garden State Park (6 furlongs, by 2 lengths, defeating Indian Chief, Rex the Fox, etc.), a 6 furlong allowance race at Atlantic City (defeating Rex the Fox, Nillea, etc.), an allowance race at Hialeah, and a maiden race at Hialeah. At 4, won an allowance race at Atlantic City (7 furlongs, defeating Spiral, Relative, etc.), a 5 1/2 furlong allowance race at Atlantic City (by 1 length defeating Backseat Driver, Wild Oat, etc.), an allowance race at Pimlico (5 furlongs, by 3 lengths, defeating Blood Shot, Coppahaunk, etc.), two 6 furlong races at Garden State Park, a 6 furlong race at Monmouth Park, and a 5 furlong race at Pimlico.

Paved was retired due to an injury.

IN THE STUD

Paved entered stud in 1967.

INTENT (Chesnut, 1948)	War Relic	Man o' War	Fair Play	Hastings
				*Fairy Gold
			Mahubah	*Rock Sand
				*Merry Token
		Friar's Carse	Friar Rock	*Rock Sand
				*Fairy Gold
			Problem	Superman
				Query
	Liz F.	Bubbling Over	*North Star III	Sunstar
				Angelic
			Beaming Beauty	Sweep
				Bellisario
		Weno	Whisk Broom II	Broomstick
				Audience
			Rosie O'Grady	Hamburg
				Cherokee Rose II
SWEET NELL (Bay, 1951)	Bull Lea	*Bull Dog	*Teddy	Ajax
				Rondeau
			Plucky Liege	Spearmint
				Concertina
		Rose Leaves	Ballot	*Voter
				*Cerito
			*Colonial	Trenton
				*Thankful Blossom
	Nellie L.	*Blenheim II	Blandford	Swynford
				Blanche
			Malva	Charles O'Malley
				Wild Arum
		Nellie Flag	American Flag	Man o' War
				*Lady Comfey
			Nellie Morse	Luke McLuke
				La Venganza

Male line(M) Matchem
No. 9 Family

MALE LINE

HIS SIRE, **INTENT,** stakes winner of 8 races, $317,775, Santa Anita Maturity, San Juan Capistrano H. twice, Forty-Niners H., Lakes and Flowers H., 2nd Malibu Sequet S., San Antonio H., Santa Anita H. (disqualified from first place), Golden Gate H., 3rd Metropolitan H., Wood Memorial H., American H., Pageant H., San Fernando S.

INTENT HAS SIRED:

More than 10 stakes winners, including **INTENTIONALLY** (16 wins, $589,721, voted best sprinter of 1959, Futurity S., Jerome H., Withers S., Toboggan H., Equipoise Mile H., Quaker City H., Sport Page H., Delaware Valley S., Warren Wright Memorial S., Tyro S., Pimlico Futurity, Palm Beach H., Seminole H., placed in 9 other stakes, sire), **DEMOBILIZE** (19 wins, $168,961, World's Playground S., Hyde Park S., Silver Anniversary H., Christiana S., 2nd American Derby, Discovery H., Prairie State S., 3rd Washington Park Futurity, Cowdin S.), **ISADUCHESS** (9 wins, $110,134 Modesty H., Margate H., Colonial H., Pageant H., 2nd Oceanport H., 3rd Margate H., Regret H.), **INTENSIVE** (12 wins, $105,628, Gulfstream Park Dinner S., Hyde Park S., 2nd Washington Park Futurity, 3rd Hucheson S.), **INDOCTRINATE** (Atlantic City H., 2nd Kelly-Olympic H. twice, 3rd Boardwalk H., Absecon Island H.), **IS OURS** (Marguerite S., 2nd Selima S.), **HUSHABY** (Modesty H., 2nd Four Winds S., Beverly H., 3rd Four Winds H., Modesty H.), **SHORT FALL, INTENTORPOISE, EMPTY CLOSET,** etc.

FEMALE LINE

SWEET NELL. 5 wins at 3 and 4, $25,155. Dam of 4 other foals: **PROCULA** (4 wins, $10,715, Pan Zareta S., 2nd Juvenile H. at Albuquerque, 3rd Paso Del Norte H., to 3, 1967) . . Sunbonnet Nell (2 wins at 3, $11,110) . . . Round the Ring (winner at 2) . . . Clara P. (placed at 3, dam of winners Special Value, Tumble Clara).

NELLIE L. 8 wins at 2 and 3, $20,295, Acorn S., Kentucky Oaks. Dam of 13 other foals, including **DE LUXE** (10 wins at 3 and 4, $56,785, Narragansett Special H., King Philip H., 3rd Sheridan H., Aqueduct H., All American H., Faneuil Hall H., Commonwealth H., sire) . . . **Jennie Lee** (9 wins, 3 to 5, $45,760, 2nd Cleopatra S., 3rd Vanity H., producer) . . . Fine Fettle (31 wins, 3 to 11, $68,255) . . . and the winners Sunlit (sire), Just Nell (producer), Belle Nell (producer), Blandus, Hot Patootie (producer), Island Lad, Henry G.

NELLIE FLAG. 6 wins at 2 and 3, $59,665, Matron S., Kentucky Jockey Club S., Selima S., 2nd Old Colony S., Eastern Shore H. Produced 9 other foals including **SUNSHINE NELL** (18 wins, 3 to 6, $182,687, Top Flight H., Autumn Day H., Barbara Fritchie H., Step Lightly H., placed in 7 other stakes, dam of stakes winner **SUNNY**) . . . **MAR-KELL** (17 wins, 2 to 5, $84,365, Beldame H., Top Flight H., Spinaway S., Cinderella H., Evening H., placed in 8 other stakes, dam of stakes winners **MARK-YE-WELL,** sire, **AMORET,** dam of stakes winner **ANOTHER LOVE**) . . . **Last Wave** (3 wins at 2 and 3, $23,700, 2nd Santa Margarita H., Adios H., dam of stakes winners **FINNEGAN,** sire, **LA BELLE HELENE**) . . . winners Whirl Home, Two Tops, Whirling Girl (stakes producer), Peppy Nell (stakes producer) . . . and the producer Ore-the-Lea (dam of stakes winner **BLENTIGO,** sire).

1968 Fee $500

(Property of a Syndicate)

STANDING AT

BAGDASIAN FARM

Michael H. Bagdasian
Route 1, Box 23
Harwood, Md.

Phone: 301-867-0260

*PEVERON

Bay Horse, 1955

HIS RECORD

ON THE TRACK

Age	Starts	1st	2nd	3rd	Lira Earned
2	7	2	1	2	4,540,000
3	6	1	1	2	8,290,000
4	14	7	2	1	2,972,000
5	5	3	0	0	900,000
6	4	0	1	0	148,000
Totals	36	13	5	5	16,850,000

At 2, *Peveron won a maiden race at Milan beating Romanello and Oblizza. He took the Premio Chiusura at Milan by 3 lengths on a heavy turf, Grunewald II was second and Gioviano third. In the XXXVI Triennale Italiano at Milan, he ran third to Sedan and Carboncina. At 3, he won the Premio Parioli at Rome (Coppa D'Oro Del Jockey Club) beating Kabul by 4 lengths and Carboncina by 8 lengths. Ismone beat him by one length in the Premio Emilio Turati at Milan, with Gioviano third. In the Derby Italiano, Sedan and Tiepolo took first and second with *Peveron third and the same order of finish occurred in the Gran Premio D'Italia. At 4, he won two allowance races at Rome, four allowance races at Milan, and one allowance race at Naples. He carried 137 pounds in the Premio Umbria at Rome, and ran third to Emeraud (115) and Sakun (126). At 5, he won two allowance races at Milan and one at Naples. At 6, he was once second.

IN THE STUD

Year	Wnrs.	1st	Earnings
1966	4	5	$24,897
1967	9	12	28,040*
	10	17	$52,937*

* To November 1, 1967.

TRAGHETTO (Chestnut, 1942)	Cavalier d'Arpino	Havresac II	Rabelais	St. Simon
				Satirical
			Hors Concours	Ajax
				Simona
		Chuette	Cicero	Cyllene
				Gas
			Chute	Carbine
				Weir
	Talma	Papyrus	Tracery	*Rock Sand
				*Topiary
			Miss Matty	Marcovil
				Simonath
		Tolbooth	Buchan	Sunstar
				Hamoaze
			Popingaol	Dark Ronald
				Popinjay
VENEZIANA (Bay, 1940)	Pilade	Captain Cuttle	Hurry On	Marcovil
				Tout Suite
			Bellavista	Cyllene
				Emotion
		Piera	Wool Winder	Martagon
				St. Windeline
			Partridge	Adam
				Parta
	Cilenita	Onafrasimus	Sardanapale	Prestige
				Gemma
			Miss Bachelor	Bachelor's D'ble
				Ella Simon
		Cylena	Harpocrate	St. Ange III
				Hush
			Cylmay	Cylba
				Loumay

Male Line (E) Eclipse
No. 2 Family

MALE LINE

His sire, **TRAGHETTO,** was undefeated at 3 and 4. He won Derby Italiano, Premio Cavalchina, Premio Emanuele Filiberto, Premio Primavera, Premio Montebello, Premio d'Aprile, Premio Ambrosiano, Premio Emilio Turati, Premio Ventitreesimo Triennale Italiano, Premio Chiusura, Criterium Nazionale, 2nd Gran Criterium, Premio Eupili. He was leading sire in Italy four seasons; second leading sire four seasons; and was among the top five leading sires three other seasons.

TRAGHETTO HAS SIRED:

ZAMORETTO. LXIX Derby Italiano, Coronation Cup, Premio Emanuele Filiberto, etc. **NUCCIO.** Prix de l'Arc Triomphe, Gran Premio d'Italia, Premio Omnium, Premio Lazio, Premio Ambrosiano, etc. **LASZLO.** Criterium Nazionale, Premio Besnate, Premio Montebello, Premio San Gottardo, Premio d'Estate, Premio del Piazzale, etc. **MEXICO.** Gran Premio di Milano twice, Gran Premio Citta di Torino, 2nd St. Leger Italino, etc. **BRAGOZZO.** St. Leger, Italino, etc. **RIO MARIN.** Grosser Preis von Baden-Baden, etc. **ALBERIGO.** Premio Omnium twice, Premio U. N. I. R. E., Premio Parioli, Premio U. N. I. R. E. at Naples, Premio Ambrosiano, Premio del Sempione, Premio Avvenire, Premio Chiusura, 2nd Derby Italiano, Gran Criterium, Gran Premio Sitta di Napoli, Gran Premio Milano, Premio Conte. **Felice Scheibler,** 3rd Criterium Nazionale, etc. **COGITOR, MASCARADE, VANNI FUCCI, PAOLO VENECIANO, SINTRA, TELEMACO, BARONESSINA, NOBILE VENEZIANA, FRIESZ.**

*PEVERON HAS SIRED:

From three small crops ***Peveron** has sired the winners Clear Stream, Sparsh, Naneron, Mr. Peveron, Adveron, Italus, Shaman and the 1967 2-year-old winners Bonne Fille, Ratto, Reddito.

FEMALE LINE

VENEZIANA. 5 wins at 2 and 3, Criterium Internacional, 2nd Premio Principe di Napoli, Premio Diana, Premio Regina Elena. Her other foals are: **VENEZIAN** (37 wins, 2 to 10, Premio San Siro at Milan, Premio Urbe-Rome, Premio San Siro at Naples) . . . **PAOLO VENEZIANO** (28 wins, 2 to 9, Premio Moda) . . . **MOROSINA** (5 wins at 3, Premio Royal Mares) . . . **PASQUALINO VENETO** (12 wins, 3 to 7, Premio Lombardia) . . . Nobile Veneziana (winner at 2 and 3. Dam of 3 winners including **FLORIAN** (23 wins, Premio Alfonso Doiea, Premio Natale di Roma, Premio Campania, Premio Neapolis, Premio Cassa di Resparmio), **Fiorin** (2nd Premio Nastio) . . . Other winners: Ventola (7 wins), Valesana (13 wins), La Fenice, Venezia Mia (11 wins) . . . Venezia. Placed at 3. Producer.

CILENITA. Winner in Italy. Dam of: **COGITOR** (15 wins, 2 to 6, Premio Principe Alfonso Doria, Premio Natale di Roma, Premio Emilio Turati, Premio Partenope, Premio Viminale, 2nd Premio Parioli, Gran Premio d'Italia, Premio Sempione, 3rd Derby Italiano, Premio Jockey Club) . . . **MARCANTONIO** (4 wins at 2 and 3, Premio Parioli, 2nd Premio Firenze, Premio Chisura) . . . **CAMPIELLO** (5 wins at 2 and 3, Gran Criterium) . . . Other winners: Lustrissimo, Celestia . . . Cea. Dam of 6 winners.

CYLENA. Race record in Italy not available. Dam of: **PERUVIANA** (12 wins at 3 and 4, including Premio Elena One Thousand Guineas). Dam of 9 winners, including **LEON DE S. MARCO** (Derby Italiano, Premio Natale di Roma), **PIAVOLA** (8 wins, Italian Oaks, Premio Roma), **PAOLO PARUTA** (Premio S. Gennaro, Premio Trenno), **POMPOSIANA** (Premio Campine D'Italia) . . . Other winners: Bucintoro, Lucieta, Piavolo.

1968 Fee $350—Live Foal

(Property of Mr. & Mrs. Peter Jay)

STANDING AT

WINDMILL HILL FARM

Phone: 301-734-6592

Peter Jay, R.D. #2, Havre de Grace, Md.

PIANO JIM

Bay Horse, 1955

HIS RECORD

ON THE TRACK

Age	Starts	1st	2nd	3rd	Won
2	6	2	0	0	$ 5,725
3	14	3	5	1	65,726
4	11	1	4	1	50,983
5	3	1	1	1	8,675
	34	7	10	3	$131,109

At 2, won a maiden race, 6 fur. at Laurel, by 1¾ lengths defeating Ardee, Law Breaker, etc., a 6 fur. Allowance race in 1:11⅘ defeating Talent Show, Gleeman, etc. At 3, he won the Travers S. (1¼ mi. in 2:05⅘ by ¾ length defeating Grey Monarch, Warhead, etc.), ran 2nd in the Jamaica H. (1 1/16 mi.), also 2nd in Kent S. (1 1/16 mi., beaten a head by Backbone, defeating Talent Show, etc.), Leonard Richards S. (1⅛ mi. to Cavan, defeating Grey Monarch, Flamingo, etc.), Lamplighter H. (1 1/16 mi. to Plion, defeating Gray Flyer, Greek Chief, etc.), Jerome H. (1 mi. by Warhead, defeating Jester, Deadeye Dick, etc.), and was 4th in the Benjamin Franklin H. He was rated at 113 lbs. on the Experimental Free Handicap. At 4, he won the Laurel H. (1⅛ mi. in 1:50⅖) was second in the Laurel Maturity H. (1⅛ mi.), Camden H. (1⅛ mi.), Quaker City H. (1⅛ mi.), and third in the Diamond State H. (1 1/16 mi.). At 5, he set a new track record at Laurel, 6 fur. in 1:11 in an Allowance race and was second in the Laurel H. (1⅛ mi. to Reinzi, beaten a nose and defeating Ashlar, Pete's Folly) etc.

IN THE STUD

Year	Wnrs.	1st	Earnings
1965	4	5	$ 13,676
1966	17	40	126,392
1967	21	36	108,258*
	34	81	$248,326*

* To November 1, 1967.

*BERNBOROUGH (Bay, 1939)	Emborough	Gainsborough	Bayardo	Bay Ronald
				Galicia
			*Rosedrop	St. Frusquin
		Embarrass de Richesse	Phalaris	Rosaline
				Polymelus
			Enrichment	Bromus
				Tracery
	Bern Maid	Bernard	Robert le Diable	Tillywhim
				Ayrshire
			Red Lily	Rose Bay
				Persimmon
		Bridesmaid	Best Man	Melody
				Orm'de or M'lt'n
			Bruyere	Wedlock
				Wisdom
BLUE DENIM (Bay, 1940)	Blue Larkspur	Black Servant	Black Toney	*Brierbush
				Peter Pan
			*Padula	Belgravia
				Laveno
		Blossom Time	*North Star III	Padua
				Sunstar
			*Vaila	Angelic
				Fariman
	Judy O'Grady	Man o' War	Fair Play	Padilla
				Hastings
			Mahubah	*Fairy Gold
				*Rock Sand
		Bel Agnes	*Ambassador IV	*Merry Token
				Dark Ronald
			*Agnes Sard	Excellenza
				Sardanapale
				Noreen Agnes

Male Line (E) Eclipse
No. 16 Family

MALE LINE

HIS SIRE, ***BERNBOROUGH,** won 26 races and £25,540 in Australia. He was undefeated at 3 and also set a new Australian record for 1⅛ miles.

*BERNBOROUGH HAS SIRED:

BERSEEM (21 wins, $189,525, Children's Hospital, Governor's (record, 1 1/16 miles, 1:42⅖), Peninsula (record, 6 furlongs, 1:09⅘), Berkeley, Adios, Santa Barbara, Autumn, C. J. Fitzgerald H. Set record of 1:09 for 6 furlongs at Santa Anita), **GAINSBORO GIRL** ($152,630, Black Helen and New Castle H.), **FIRST AID** (won over $200,000, Aqueduct, Merchants' and Citizens', Bahamas, Saranac, Southern Maryland, Omnibus H. (record time, 1⅛ miles, 1:49⅕), Hibiscus, Whitney Stakes, Roseben H.), **HIGH SCUD** ($167,650, Inglewood H., Kent S. (record time, 1 1/16 miles, 1:42⅕), **BRUSH BURN** ($211,187, Turf Cup, Meadowland, Grassland H., American Bred S., etc), **PARADING LADY** (Acorn S., Vosburgh (beating colts), Correction H., etc.), **RESOLVED, BERNWOOD, CATAPULT, LARRIKIN, INFUSION, SIX FIFTEEN, BERNFORD, JIMMY THE ONE, BERNFIELD, BEVY OF ROSES, MACBERN, HUME ROAD.**

PIANO JIM HAS SIRED:

The winners Shiralee (3 wins, 4th Delaware Oaks), Masked Man, Plotzel, Cherokee Mary, Winning Tune, Broken Note, Say Sir, Pop Singer, Parisian Gem. Flower Dance, Ragtime Lady, Masquerade Party, Key to Success, Piano Dance, Pretty Music, Amateur Hour, Black Shamrock, False Trail, Jim's Princess, Lauren B., Pianissima, Piano Pie, Prim-Duchess, Rag Time, Towson Town Miss, Voiture and the 1967 2-year-old winners Jim Busher, Playboy Jim.

FEMALE LINE

BLUE DENIM. Dam of: **PIANO JIM** (above) . . . **BLUE PRINCE II** (4 wins and £12,989½ in England including Duke of York H.S., Woodcote S., Zetland Gold Cup, Hedden S.; 2nd Ascot Gold Cup, City and Suburban H.; 3rd King Edward VII S., Old Newton Cup, sire) . . . **SULEIMAN** (winner 2 to 7, 16 races and $68,677, Grand Union Hotel S., Capitol H., 2nd Saratoga Special, Chesapeake Trial; 3rd Cowdin S., sire) . . . **GREEN BAIZE** (winner at 2 and 3, National Stallion S., Jasmine S.; dam of the winners On Notice—10 wins, Billards, Oh Romeo, Dragon Lane, British Woolen) . . . **TAHITI** (winner of 9 races and $46,425, Dover S., Maryland Sprint H.) . . . **POLICEMAN DAY** (11 wins, $69,730, 3 to 7, Forget Hurdle H., Charles L. Appleton Memorial Stp., Belmont National Maiden Hurdle, New York Turf Writers Cup, Monmouth National Maiden Hurdle, etc.) . . . Sail Cloth (winner at 3; dam of 7 winners including **MAINSHEET**—8 wins to 5, 1966, $50,344, Turf Paradise H.) . . . Ampola (winner at 3; dam of **TAKAWALK**—Prix la Rochette, etc.; **SLY POLA**—Prix Robert Papin, Prix de l'Abbaye de Lonchamp, etc.; **POLAMIA**—Prix du Bois, etc.; dam of ***GREY DAWN II, TRYPTIC, RIGHT AWAY**) . . . Dungare (winner at 3) other winner: Royal Ermine . . . Highly Esteemed . . . Lighter (unraced and dam of 4 winners including **Charabanc**).

Judy O' Grady. Winner, 2nd Matron, Selima S., Jockey Club Gold Cup, Manhattan H.; 3rd Alabama S. Dam of: **WESTMINSTER** (16 wins, $80,850, Narragansett Special) . . . **SNOW GOOSE** (Beldame, Ladies H., Saratoga Cup; dam of **MERGANSER, Gannet, Honk, Military Plume, Locust Time,** etc.) . . . Irish Nora (winner; dam of **KISS ME KATE**—$196,505, Acorn S., Delaware Oaks, Gazelle, Alabama S., New Castle, Firenze H., **BALLYMACAD**—Barnwell Maiden S. in England) . . . Aunt Chaney (dam of **CHANLEA**—7 wins, $147,125, Santa Anita Derby; sire, and the other winners **Uncle Remus**—10 wins, 2 to 6, 2nd Shevlin S., Belle Owens, Lucky Aunt—dam of **LUCKY UNCLE, That Lucky Day,** Kinfolks—dam of **NOTCH, ARBITRARY,** etc.).

1968 Fee $500—Live Foal

(Property of Walter M. Jeffords, Jr.)

STANDING AT

DEEPWELL FARM

Phone: 301-PR 1-4478

Wm. G. Christmas
Monkton, Md.

*PIAVE

Bay Horse, 1957

HIS RECORD

ON THE TRACK

(in Argentina)

Age	Starts	1st	2nd	3rd	Won
2	unraced				
3	9	3	2	2	636,648
4	9	1	0	2	464,800
5	unraced				
	18	4	2	4	1,101,448 Pesos
	(in Venezuela)				
6	21	12	5	0	226,902 Bolivars
	(in U.S.A.)				
7	22	4	5	5	$41,790
8	8	1	5	0	22,985
	30	5	10	5	$64,775

At 3, (in Argentina), won Premio Coronel Miguel F. Martinez at Palermo (defeating Pechaza, Fair), a race at Palermo (defeating Original, Recital), and a race at San Isidro (defeating Bautista, Recital), finished 2nd in Premio Miguel Alfredo Martinez de Hoz at Palermo, finished 3rd in Premio Comparacion at Palermo; at 4, won Premio Mexico at Palermo (defeating Pez Piloto, Bonifacio), finished 3rd in Premio America at Palermo; at 5, unraced; at 6, (in Venezuela), won 12 handicap races at Caracas, finished 2nd in Jockey Club de Venezuela at Caracas (to Oliver, defeating *Primordial); at 7, (in U.S.A.), won an allowance race at Keeneland (n.t.r. 1 1/16 miles in 1:41 1/5, defeating Copy Chief, Sol Invictus), an allowance race at Arlington Park (defeating Bolomar, Swapson), an allowance race at Aqueduct (defeating Donut King, Doctor Hank K.), and a handicap at Aqueduct (defeating Third Martini, Garwol), finished 3rd in Stuyvesant H. at Aqueduct; at 8, 1965, won a race at Aqueduct (defeating Rebelious, Nijo), finished 2nd in Seminole H., at Hialeah Park.

IN THE STUD

*Piave's first crop are yearlings of 1968.

SIDERAL (Brown, 1948)	Seductor	Full Sail	Fairway	Phalaris
				Scapa Flow
			Fancy Free	*Stefan the Gr't
				Celiba
		Suma	Macon	Sandal
				Bourgogne
			Sweet Peggy	Pommern
				Gilt Brook
	Starling II	Noble Star	Hapsburg	Desmond
				Altesse
			Hesper	Herodote
				Amourette
		Feola	Friar Marcus	Cicero
				Prim Nun
			Aloe	Son-in-Law
				Alope
PADUA (Bay, 1938)	Parlanchin	Tanner	Craganour	Desmond
				Veneration II
			Timbola	Le Samaritain
				Caricia
		Enredista	Jardy	Flying Fox
				Airs and Graces
			Chimosa II	Gay Hermit
				Jumble
	Patsey	Amsterdam	Pietermaritzburg	Saint Simon
				Sea Air
			Haya	Kendal
				Damara
		Protea	Le Samaritain	Le Sancy
				Clementina
			Winkfield Fly	Winkfield
				Sans Facon II

Male Line (E) Eclipse
No. 13 Family

MALE LINE

HIS SIRE, **SIDERAL,** was stakes winner of 6 races in Argentina, Premio Apertura, Premio America, Premio Estados Unidos del Brasil, Premio Druid, Premio Comparacion, Premio Mameluke, Premio Amianto, 2nd Premio Miguel Alfredo Martinez de Hoz, Premio General Pueyrredon. Leading sire in Argentina in 1963.

SIDERAL HAS SIRED:

The stakes winners: **VISCAINO** (Premio General Guemes, Premio Ramon Biaus), ***SENSITIVO** (Premio Chacabuco, Premio Miguel Alfredo Martinez de Hoz, also stakes winner in U.S.A.), **BEDOUINE** (Premio Eliseo Ramirez), **PONTIA** (Premio Luis Maria Campos, Polla de Potrancas), **PENSILVANIA** (Premio Seleccion, Premio Jorge Atucha, Premio Ignacio Correas), **QUEMERA** (Premio Carlos Casares, Premio Eliseo Ramirez, Premio Saturnino J. Unzue), **BETULA** (Premio Enrique Acebal), **AVILES** (Premio Libertad), **PASION** (Polla de Potrancas, Premio Seleccion), **MIREILLE** (Premio Saturnino J. Unzue), ***TROUBADOUR III** (Gran Premio Nacional), **TOILE** (Premio Bolivia), **EL CENTAURO** (Gran Premio Carlos Pellegrini, Premio Eduardo Casey, Premio General Belgrano), etc.

FEMALE LINE

PADUA, winner at 3 and 4 in Argentina. Dam of 6 winners: ***PIAVE** (above) . . . **PAOLA** (Premio Venezuela at San Isidro, 2nd Premio Condesa at San Isidro, dam of 3 winners, including ***POTENCIAL,** (3 wins in Argentina (2 stakes) and winner in U.S.A. of Fancy Flyer H.); stakes-placed **Palas,** 2nd Premio William I. Christie, 3rd Premio Alejandro M. Carrasco, both at Rosario, Fancy Flyer H., at 4, 1966 in U.S.) . . . **PONTINO** (6 wins, 2 to 5, Premio Patagonia, Premio Productos Argentinos, Premio Chacabuco, Premio Gran Capitan, 2nd Premio Saavedra at San Isidro, Gran Premio de Honor, Premio Ayacucho, all other stakes at Palermo) . . . **PONTIA** (Premio General Luis Maria Campos, Premio Polla de Potrancas, 2nd Premio Seleccion 3rd Premio Caballerizas Argentinas, all at Palermo) . . . **Parma** (4 wins at 3, 3rd Premio Agustin B. Gambier at La Plata, dam of 7 winners, including **GUASTALLA**, Premio Polla de Potrancas at La Plata; **Peter Boy**, 3rd Premio Pippermint at San Isidro) . . . Placencia (winner at 3, dam of winners Piacenza, Trebia) . . . Perusia . . . Pola (unraced, dam of winner Bowen).

PATSEY. Placed at 2 in Argentina. Produced 5 other winners: Parahunt (5 wins, 3 to 5) . . . Pixie (winner at 4, dam of 3 winners, including **Primogenito,** 3rd Premio Deportistas Argentino at La Plata) . . . Patty (winner at 3, dam of 5 winners, including **Timonier,** 3rd Premio Ciudad Eva Peron, Premio Jose Pedro Ramirez, both at Eva Peron; granddam of stakes winner **VIA APIA**) . . . Pachorra . . . Pavia . . . Pinkie (unraced, dam of 3 winners, including **PINNACLE**, Premio Buenos Aires, 3rd Premio Mexico, Premio Juan Salvador Boucau, all at Hipodromo Argentino; **Petroleo**, 2nd Premio Polla de Potrillos, 3rd Premio Jockey Club, both at Santa Fe . . . Peggy (producer) . . . Palatina (producer).

1968 Fee $500—Live Foal

STANDING AT

SHAMROCK FARM

Mailing address
Woodbine, Md.
Phone: 301-795-0723

Inquiries to Tim Rooney
139 Sixth Street, Pittsburgh, Pa. 15222
(412) 391-1200

John Linton, Mgr.
Rts. 26 and 94
Winfield, Maryland

PIED D'OR

Bay Horse, 1957

HIS RECORD

ON THE TRACK

Age	Starts	1st	2nd	3rd	Won
2	13	3	2	1	$ 10,870
3	19	7	2	4	39,090
4	21	8	5	0	102,553
	53	18	9	5	$152,513

At 2, won a maiden race at Arlington Park, and allowance races at Garden State Park and Pimlico. At 3, won 7 allowance races; 2 at Hialeah (6 fur., 1:10; E.T.R., 7 fur., 1:22, 119 lbs.), Washington Park (7 fur., 1:23); 2 at Arlington Park (7 fur., 1:25, track slow; 6 fur., 1:12, track muddy), 2 at Garden State (6 fur., 1:12⅕, track sloppy; 1 mile, 70 yards, 1:42⅖); 2nd Tri-State H. (to Eight Again, defeating Will Ye, etc., 6 fur., 1:10⅖), City of Coral Gables H. (to April Skies, 6 fur., 1:09⅕); 3rd Derby Trial (to Beau Purple, Cuvier Relic, defeating 9 others, 1 mile, 1:35⅗), Quaker City H. (to Nickel Boy, Talent Show). At 4, won Paumonok H. (6 fur., 1:10⅘, defeating Winonly, Yes You Will, etc.), Camden H. (1⅛ miles, 1:50⅕, track muddy, defeating Polylad, *Don Poggio, etc.), Princeton H. (6 fur., 1:11, by 1¾ lengths, defeating Pundit, Opus, Rare Rice, Windy Sands, April Skies, etc.), and an overnight handicap at Detroit (N.T.R., 1 mile, 1:35⅕, by 2 lengths, defeating Physician, Nategom, etc.); 2nd Westchester S. (to Mail Order, by a nose, 1 mile, 1:34, defeating Talent Show by 6 lengths, April Skies, etc.); Sweepstakes H. (to Run for Nurse, by a neck, N.T.R., 1¼ miles, 1:48⅘, defeating Physician, Grey Monarch, Little Fitz, etc.).

IN THE STUD

Year	Wnrs.	1st	Earnings
1965	2	3	$8,447
1966	6	11	117,338
1967	16	21	73,944*
	21	35	$199,729*

* To November 1, 1967.

*NASRULLAH (Bay, 1940)	Nearco	Pharos	Phalaris	Polymelus
				Bromus
			Scapa Flow	Chaucer
				Anchora
		Nogara	Havresac II	Rabelais
				Hors Concours
			Catnip	Spearmint
				Sibola
	Mumtaz Begum	*Blenheim II	Blandford	Swynford
				Blanche
			Malva	Charles O'Mal'y
				Wild Arum
		Mumtaz Mahal	The Tetrarch	Roi Herode
				Vahren
			Lady Josephine	Sundridge
				Americus Girl
TWO LEA (Bay, 1946)	Bull Lea	*Bull Dog	*Teddy	Ajax
				Rondeau
			Plucky Liege	Spearmint
				Concertina
		Rose Leaves	Ballot	*Voter
				*Cerito
			*Colonial	Trenton
				*Thankf'l Bl's'm
	Two Bob	The Porter	Sweep	Ben Brush
				Pink Domino
			Ballet Girl	St. Leonards
				*Cerito
		Blessings	*Chicle	Spearmint
				Lady Hamb'g II
			Mission Bells	Friar Rock
				Sanctuary

Male Line (E) Eclipse
No. 23 Family

MALE LINE

HIS SIRE, ***NASRULLAH,** won the Coventry, Chatteris, Champion S., etc. ***NASRULLAH** was leading U. S. 2-year-old sire in 1954, 1956, and 1962; leading U. S. sire in 1955, 1956, 1959, 1960, and 1962; 2nd in '57, '58 and '61.

*NASRULLAH HAS SIRED:

NASHUA ($1,288,565; "Horse of the Year" 1955; champion 2-year-old 1954; won 18 stakes, including Futurity, Flamingo S., Florida Derby, Wood Memorial, Preakness, Belmont S., Dwyer S., Arlington Classic, Match Race (with Swaps), Widener H., Monmouth H., Suburban H., Jockey Club Gold Cup, etc. Nashua rated 2nd on Leading Money-Winning Sires in 1964), **BOLD RULER** ($764,205, Best 3-year-old and "Horse of the Year" 1957; including Futurity, Flamingo S., Preakness S., Wood Memorial, Carter, Suburban, etc. Best Sprinter, 1958. Bold Ruler led the 1963, 1964 and 1965 General Sire List), **BALD EAGLE** (£5,886, in England; $676,442 in U. S.), **NADIR** ($434,316), **ON-AND-ON** ($390,715, including 8 stakes), **JAIPUR** (Champion 3-year-old of 1962; $618,926), **NEVER BEND** (Champion 2-year-old 1962; 13 wins, $641,524), ***NOOR, NEVER SAY DIE.** Sire of the additional $100,000 winners **MISTER GUS** ($427,300), **ONE-EYED KING** ($226,281), **BUG BRUSH,** etc.

PIED D'OR HAS SIRED:

LIKE A CHARM (Sorority S., New Jersey Futurity), Golden Egg, Pied Plat, Half View, Pied d'Allas, Godfather, Toison d'Or, Dancing Mistress, John Toppa Jr., County Nurse, Gout, Goulay Goulay, Briarcliff Satr, Saucily, Stockingette, Somshe, High Kicker, Aperitif, Yellow Fever and the 1967 2-year-old winners Hangeroner, Pied-a-Terre.

FEMALE LINE

TWO LEA—tied for championship honors at 3; champion handicap filly at 4; 15 wins, $509,250, Princess Doreen, Artful S., Cleopatra, Santa Margarita, Vanity, Romona, San Mateo, Children's Hospital H., Hollywood Gold Cup, placed in five other stakes. Dam of **PIED D'OR** (above) . . . **TIM TAM** (10 wins, $467,475, Everglades, Flamingo, Fountain of Youth, Preakness S., Florida Derby, Kentucky Derby Trial, Kentucky Derby; 2nd Belmont S.; 3rd Bahamas S.; sire) . . . **ON-AND-ON** (12 wins, $390,715, Sheridan S., Ohio Derby, Orange Bowl, Tropical Park, Arch Ward Memorial, McLennan, Brooklyn H.; 2nd Tri-State, Warren Wright Memorial, Widener, Myrtlewood H., Laurel Maturity S.; 3rd Quaker City, Gulfstream Park, Hawthorne Gold Cup, Longport, Charles W. Bidwill Memorial, Kelly-Olympic H., sire) . . . Wingo Boy (winner at 3) . . . Mon Ange (winner at 2) . . .and the producer Two Lea's Girl.

TWO BOB—12 wins, Kentucky Oaks, Royal Palm H. Dam of **TWOSY** (21 wins, $101,375, Sagamore S., Colonial, Carroll, Franklin H., 2nd Arlington Lassie S., Princess Pat S., Matron S., Cleopatra H., Correction H., 3rd Modesty S., dam of **Smileytown**) . . . **MIZ CLEMENTINE** (16 wins, $267,100, Pollyanna, Goose Girl, Sea Breeze S., Cinema, Yerba Buena H. (ntr), California Derby, California Oaks, Hollywood Oaks S., NTR, 1 mile and 70 yards, 1:40⅕; 1⅛ miles, 1:49, Vagrancy H., New Castle S., Las Flores H., placed in 5 other stakes, producer) . . . **Bob Away** (winner of $25,684, 2nd Rodeo H.; NTR, 6½ furlongs, 1:18⅗) . . . and the winners Great Spirit (15 wins to 12) . . . Mostest (16 wins) . . . Captain Morgan (sire).

BLESSINGS—winner. Dam of **KINGFISHER** (27 wins, Suffolk Downs Governor's H.) . . . **Flying Cross** (winner at 2; 3rd Futurity S.) . . . **Piety** (winner 4 seasons, 17 wins; 2nd Bowie Kindergarten, Belmont Park Fashion S.; NTR, 1 mile, 1:37⅖; dam of winners Miss Piety (dam of **SCRIPTWRITER**), **Hearts Away** (2nd Graduation S.); **Main Bout** (2nd Cherry Blossom S.; 3rd Coral Gables H.), Sir Pennant (sire), Sanctimonious, Lismore Lady (producer), Pelops) . . . and the winners Synod (22 wins) . . . One By One.

1968 Fee $1,500—Live Foal

(Property of a Syndicate)

STANDING AT

THE MARYLAND STALLION STATION

Robert Bennett, Mgr.
Phone: 301-755-6904

Mr. and Mrs. George P. Odom
Phone: 302-378-9257

Chesapeake City
Maryland

*PIER CAPPONI

Bay, Horse 1955

HIS RECORD

ON THE TRACK

Age	Sts.	1st	2nd	3rd	Won
		In Italy			
2	6	5	0	0	6,050,000 Lire
3	8	1	2	1	4,160,000
4	11	3	5	2	4,197,000
	25	9	7	3	14,407,000 Lire
		In U.S.A.			
5	8	1	0	0	$4,925
6	4	0	0	2	1,130
7	3	0	1	0	100
	15	1	1	2	$6,155

At 2, leading 2-year-old in Italy, won Gran Criterium (1500 meters, by 2 lengths defeating Miragolo, Zargas, *Peveron, etc.), Criterium Nazionale (1200 meters, in 1:13 1/5, by 4 lengths, defeating Beatrice Adams, Sedan, etc.), Premio Primi Passi (1200 meters, defeating Simandre, Saturno II, etc.), and two races at Milan. At 3, won Premio Emanuele Filiberto (2000 meters, in 2:05, defeating Sedan Filogero, Malhoa, etc.), ran second in Premio San Gottardo (2000 meters, to Sedan, defeating Rovera, etc.), and third in Premio del Sempione (2400 meters, to Saturno II, Magistris). At 4, won Premio Besnate (1600 meters, by 3/4 lengths, defeating Ismone, Alipio, etc. and two races at Milan, ran second in Premio Emilio Turati (1600 meters, to Noble Epine), and third in Premio Chiusura (to London Bridge, Stormy Weather). At 5, in U.S.A., won an allowance race at Belmont Park (1 3/8 miles, by 2 1/2 lengths, defeating Wolfram, Rafty, etc.).

IN THE STUD

*Pier Capponi's first crop of ten foals are 3-year-olds of 1968. As 2-year-olds, three started and two placed (through November 1, 1967).

LACADUV (Bay, 1947)	Tornado	Tourbillon	*Ksar	Bruleur
				Kizil Kourgan
			Durban	*Durbar II
				Banshee
		Roseola	Swynford	John o' Gaunt
				C'nt'bry P'lg'm
			Roseway	Stornoway
				Rose of Ayrshire
	Loet	Pharos	Phalaris	Polymelus
				Bromus
			Scapa Flow	Chaucer
				Anchora
		Alta	Alcantara II	Perth
				Toison d'Or
			Dark Sedge	Prestige
				Beattie
PIERRE QUI VIRE (Chestnut, 1945)	Majano	Deiri	*Aethelstan II	*Teddy
				Dedicace
			Desra	Corcyra
				Desha
		Madgi Moto	*Ksar	Bruleur
				Kizil Kourgan
			Gros'le a Maq're'u	Alcantara II
				Gooseberry
	Pierrelys	Comrade	Bachelor's D'ble	Tredennis
				Lady Bawn
			Sourabaya	Spearmint
				Sirenia
		L'Oubliee	*Negofol	Childwick
				Nebrouze
			Ouagla	Oberon
				Phantassie

Male Line (H) Herod
No. 1 Family

MALE LINE

HIS SIRE, **LACADUV,** stakes winner in France of Prix Noailles, 2nd Prix Hocquart, Prix Lupin, Prix de Dangu 3rd Prix du Jockey Club, Grand Prix de Paris, Prix du Cadran, Prix Jean Prat.

LACADUV HAS SIRED:

LAGIDES (Prix la Fleche, Prix de Conde, 2nd Prix d'Aumale, 3rd Prix Herod), **LACKAWANNA** (Prix Saint-Roman), **PHOTO GIRL** (Handicap de Saint-Cloud), **FOLK SONG** (Prix Godolphin), **THE KITE, Claudion II** (2nd Prix du Lys, 3rd Prix Godolphin, Grand Prix de Deauville), **Cadwal** (3rd Prix de Beauvoir, Prix des Champs Elysees), **Saligny** (2nd Prix de l'Esperance), and the winners Chabert, Chandigrah, Djouad, Eider, Espoir Normand, La Grave, Lancastre, Lacanou, Metidja, Midinette, Pantois, Portina, Quintin, Swift, Corcyra, Last Trial, Plane, Alcoa, Victurinenne, etc.

*PIER CAPPONI HAS SIRED:

From his first crop of ten foals (2-year-olds of 1967) have come three starters, two of which have placed. Swannanda was twice second and twice third through November 1. Romeos Garcon has also placed.

FEMALE LINE

PIERRE QUI VIRE. 5 wins at 3 and 4, in France. Dam of 8 other foals, all winners: **Piermarini** (13 wins, 3 to 6, in Italy, 2nd Premio Lombardia, 3rd Premio Duca d'Aosta, Premio Mario Locatelli, Premio Cavalchina, Premio Campania) . . . **Pier Damiano** (4 wins at 3 and 4, in Italy, 2nd Premio d'Aprile, 3rd Premio Dei Tre Anni) . . . **Biscubio** (7 wins at 3 and 4, in Italy, 2nd Triennale Italiano) . . . Le Perou (10 wins, 2 to 5, in France) . . . La Pampa (winner in 5 seasons in France) . . . Pisana (5 wins at 2 and 3, in Italy) . . . Pier Grimani (5 wins to 6, in Italy) . . . Pier Vittoria (2 wins at 3, in Italy).

PIERRELYS. Produced 7 other winners, in France: **Pierre aux Loups** (8 wins, 2 to 4, 2nd Prix de Minerve, producer) . . . **Pierrot qui Rit** (12 wins in 7 seasons, 3rd Grand Prix de Lyon) . . . **Le Beau Pierrot** (2 wins at 3, 2nd at 3, 2nd Prix Eugene Adam) . . . Pierre Precieuse (5 wins at 2 and 3, produced 5 winners including **PEGASE III,** Grand Prix de la Ville de Vichy, Prix Machem, 2nd Prix Edgard Gillois) . . . Pierre Glissante (4 wins at 2 and 3, produced 4 winners including **PONTHIEU,** Prix de Saint-Firmin, Prix de la Municipalite, stakes-placed **Picpuigny**) . . Notre Pierrot (13 wins, on the flat and over the jumps) . . . Pierre Egrillante (winner at 4, producer). . . . and the unraced Pierre de Touche (dam of 7 winners). L'OUBLIEE. Unraced. Dam of **LORRAIN** (10 wins, Prix Eclipse, in Belgium, Grand Handicap de Deauville, in France) . . . **PHLEGETON** (10 wins, Prix du Prince d'Orange).

1968 Fee $300 Live—Foal
(Property of a Syndicate)

STANDING AT

WHITEHACKLE FARM

Jervis Marshall — Upperco, Maryland — (301) 771-4655

POLARITY

Brown Horse, 1958

HIS RECORD

ON THE TRACK

Age	Starts	1st	2nd	3rd	Won
2	6	0	1	0	$ 725
3	17	4	3	2	23,915
4	15	4	4	1	57,455
5	10	1	3	1	25,695
	48	9	11	4	$107,790

At 3, won an allowance race at Pimlico (1 mile, turf, defeating Mr. Bernie, Sunshine Cake), an allowance race at Garden State Park (1 mile 70 yds., defeating Rocky Bend, Sunshine Cake), an allowance race at Bowie (7 furlongs), a maiden race at Bowie (7 furlongs), and was 2nd in the Lamplighter H. (1 1/16 miles, to Orleans Doge, Scotch Bull).

At 4, he won the Sussex Turf H. (1 3/8 miles, turf, defeating Wise Ship, Royal Record), John R. Macomber H. (1 1/2 miles, turf, defeating Geechee Lou, Irish Dandy, etc.), an allowance race at Pimlico (1 mile, turf, defeating Call the Witness, Miche Lea), an allowance race at Laurel Park (1 1/16 miles, turf, in 1:42, two-fifths second over track record, defeating Close Array, Rose Trellis), and was 2nd in the Riggs H. (1 1/8 miles, turf, to Call the Witness, beaten a neck), Clyde Park H. (1 1/16 miles, turf, to Geechee Lou, beaten a neck), Bayard Tuckerman Jr. H. (1 3/8 miles, turf, to Irish Dandy, beaten a nose, Geechee Lou 3rd), and was 3rd in the Laurel H. (1 1/8 miles to Bronze Babu, T.V. Lark).

At 5, he won the Bayard Tuckerman, Jr. H. (1 3/8 miles, turf, track soft, top weight, by 2 lengths, defeating *Vimy Ridge, Jay Dee), was 2nd in the Wilwyn H. (1 1/16 miles, turf, to Bronze Babu, beaten a neck, defeating Rushing Wind, *Vimy Ridge, etc.), John R. Macomber Memorial H. (1 1/2 miles, turf, to Jay Dee); was 3rd in the Laurel H. (1 1/8 miles, turf, to *Vimy Ridge, Bronze Babu).

IN THE STUD

Polarity's first crop of six foals are 3-year-olds of 1968. He is sire of the winner That's Mine (Aqu., Nov. 30, 1 1/8 in 1:52 3/5).

*ARCTIC PRINCE (Brown, 1948)	Prince Chevalier	Prince Rose	Rose Prince	*Prince Palatine
				Eglantine
			Indolence	Gay Crusader
		Chevalerie	Abbot's Speed	Barrier
				Abbots Trace
			Kassala	Mary Gaunt
				Cylgad
	Arctic Sun	Nearco	Pharos	Farizade
				Phalaris
			Nogara	Scapa Flow
				Havresac II
		Solar Flower	Solario	Catnip
				Gainsborough
			Serena	Sun Worship
				Winalot
OUR LOVE (Brown, 1951)	*Shannon II	Midstream	Blandford	Charmione
				Swynford
			Midsummer	Blanche
				Abbots Trace
		Idle Words	Magpie	Dew of June
				Dark Ronald
			Peptamint	Popinjay
				Finland
	Our Colors	Man o' War	Fair Play	Mint
				Hastings
			Mahubah	*Fairy Gold
				*Rock Sand
		Brushup	Sweep	*Merry Token
				Ben Brush
			Annette K.	Pink Domino
				Harry of Heref'd
				*Bathing Girl

Male Line (E) Eclipse
No. 11 Family

MALE LINE

HIS SIRE, ***ARCTIC PRINCE,** is a stakes winner in England of the Derby, and is the sire of stakes winners in England, Italy, and the U.S.A.

*ARCTIC PRINCE HAS SIRED:

EXAR (Premio Ambrosiano, Gran Premio d'Italia, Gran Premio di Milano, Goodwood Cup, Doncaster Cup, 2nd Coombe, Jockey Club Stakes, Ascot Gold Cup, Yorkshire Cup); ***NORTH POLE II** (Edgemere Handicap, 2nd Donn Handicap, 3rd Hialeah Turf Cup, etc); ***PRINCE OF GREINE** (Lonsdale Produce Stakes, 2nd New Stakes, 3rd Richmond Stakes in England; placed in stakes in U. S.); **MR. COLD STORAGE** (Saratoga Special Stakes, etc.); **ARCTIC EXPLORER** (Eclipse, King Edward VII, Coronation Stakes.); **SNOW CAT** (Rous Memorial, Royal Stakes, etc.); **ARTICULATE** (Chester Vase, 2nd Marcus Beresford, Voltigeur Stakes, etc.); **ARCTIC FLOWER** (Duke of Edinburgh Stakes, etc.); **COLLYRIA** (Park Hill Stakes, 2nd Newmarket Oaks, etc.); **SPICE** (One Thousand Guineas Trial Stakes, Rowley Mile Nursery Handicap.) **COOL PRINCE** (Fountain of Youth S., 3rd Florida Derby, 2nd Salvator Mile, Philadelphia Turf, Atlantic City, Boardwalk, Maryland Handicaps), **PARKA** ($446,236 through 1965, Bougainvillea, ntr., (twice) Knickerbocker, Long Island H., (twice) Longfellow H., twice, Laurel Turf Cup, United Nations H., Kelley-Olympic H., etc.), **POLAR SEA** (Green Valley H.), **AVON'S PRIDE** (Caesarewitch S., etc.), **SHATTER** (Ascot S., etc.), **COMBTHRIFT, TALKING PRINCE, COOL DEBATE, TOP RUN, HOME RUN, BILLUM, OLD KING COLE, SEA LION, *PRINCIPILLO, SEA WOLF, PRINS EUGEN, MANNERHEIM,** and Aunt Clara (dam of **SANTA CLAUS).**

FEMALE LINE

OUR LOVE. Winner at 3, and dam of 5 other foals of racing age, including **Darryll** (3rd Selima S.), Knight o'Erin (10 wins, 2 to 8, $26,262), Hyberborean (3 wins), Turn To Love (winner at 3), Gibor (winner at 3).

OUR COLORS. Sister to **WAR ADMIRAL.** Dam of 6 other winners. including **BRADLEY** (24 wins, 2 to 9, $104,445, Great American S., Sanford S., 2nd Dover S., 3rd Flash S., Tyro S.) . . . Battle Hero (4 wins at 3 and 4, $13,595, and sire) . .. Flight Pitch (winner at 2, placed at 3, died at 4) . . . Twilight (winner at 3) . . . Ballyheather (12 wins, 3 to 6, $21,429) . . . Our Bim (5 wins in 4 seasons) . . . Roman Colors (dam of winner All that Jazz).

BRUSHUP. Placed at 2. Half-sister to the stakes winner **WAR GLORY,** she is the dam of 6 winners including **WAR ADMIRAL,** 21 wins, 2 to 5, $273,240, Kentucky Derby, Preakness S., Belmont S., Chesapeake S., Wilson S., Whitney S., Jockey Club Gold Cup, Widener Challenge Cup, etc. and leading sire . . . Blue Lantern (9 wins, 2 to 6, $32,327), and sire) . . . and of the winner Flag Raising (producer) . . . Admiralette (dam of 3 winners including **Keep Right**) . . . Desert Gold (sire) . . . Warup, and of Military Brush, dam of 5 winners; granddam of stakes winners **BRUSH BURN** (15 wins, $211,187), **LORD MIKE, BRUSH FIRE, CEDAR KEY** (17 wins, $320,382); and of the other producers Evening Sea, War Hysteria, and Lydia, unraced dam of **Speedy Wave** (3rd Playa del Rey S., Colonial H.); **Mary Lovelace** (2nd Nursery S., Junior Miss, producer); Third Speed; Floyd Odlum; Holtville King; Slamruler.

ANNETTE K.—dam of **WAR GLORY,** 11 wins, Lawrence Realization, Dwyer, Kenner S., Maryland, Walden, Saranac S.; sire . . . winners Booming Guns and Fleet Admiral . . . the winning producer Warrior Queen . . . and the producers Little Annie (dam of **Gloriana,** granddam of **ABBE STING,** etc.) . . . Marching Along (dam of 11 winners including **Pebalong,** granddam of **RHODELIN, WISE SCHOLAR, KINDA SMART,** etc.) . . . Harrannette.

1968 Fee $750—Live Foal

(Property of Hill-N-Dale Farm)

STANDING AT

BENRAY FARM

H. Morton Rosen, Owner
William J. Taylor, Manager
(301) 848-7349

Uniontown Road
RFD 5
Westminster, Md.

PORTRAYER

Bay Horse, 1958

HIS RECORD

ON THE TRACK

Age	Starts	1st	2nd	3rd	Amount
2	1	0	0	0	$
3	3	2	1	0	4,500
4	4	1	0	1	3,325
	8	3	1	1	$7,825

At 2, unplaced in his only start. At 3, won 2 six furlong races at Pimlico (by 3½ lengths, defeating Annul, Marlton Pike, and by 1¼ lengths, defeating Pauls Joy, Bonny Pride. At 4, won a 7 furlong allowance race at Hialeah (by 7 lengths, defeating Arctic Queen, Cabaret); and was third to Good Speed and Rulamyth in an allowance race at Hialeah.

IN THE STUD

Portrayer's first crop are 2-year-olds of 1968.

PANACEAN (Dark Bay, 1953)	Roman	*Sir Gallahad III	*Teddy	Ajax
				Rondeau
			Plucky Liege	Spearmint
		*Buckup	Buchan	Concertina
				Sunstar
			Look Up	Hamoaze
				Ultimus
	Pandora	Unbreakable	*Sickle	Sw'ping Gl'nce
				Phalaris
			*Blue Glass	Selene
				*Prince P'latine
		Bramble Bug	Display	Hour Glass II
				Fair Play
			Nectarine	*Cicuta
				*Bull Dog
LARKFLOWER (Brown, 1939)	Blue Larkspur	Black Servant	Black Toney	Rose Leaves
				Peter Pan
			*Padula	Belgravia
				Laveno
		Blossom Time	*North Star III	Padua
				Sunstar
			*Vaila	Angelic
				Fariman
	*Florestine	Beppo	Marco	Padilla
				Barcaldine
			Pitti	Novitiate
				St. Frusquin
		Flowerjug	Florizel 2nd	Florence
				St. Simon
			Amphora	Perdita 2nd
				Amphion
				Sierra

Male Line (E) Eclipse
No. 2 Family

MALE LINE

HIS SIRE, PANACEAN, did not race.

PANACEAN HAS SIRED:

FRANCEAN (7 wins, $36,197, at 2 and 3, Miss Illinois S.), **Cotton Pickin** (6 wins at 2, 3 and 4, 3rd Clement A. Nance Memorial), **Tempocean** (6 wins at 2 and 3, 3rd Michigan Breeders' Championship), **Mr. Judex** (3rd Maryland Futurity, 2nd Annapolis S.), **Pied Piper** (2nd Pimlico Breeders' S.), Draw-it, Lou's Jewel, April Lassie, Bert's Andy, Capulina, Celina Miss, Chiefland, Cure, Isa Dame, Joyce Marie, Nostrum K., Pana Money, Pan-A-Patsy, Pana Princess. Panaxis, Pan-Ce, Pan Drenda, Pan John, Pan Out, Pancean, Percy Ole Boy, Princean, Roman Fiddler, Roman Ocean, Rip Dora, Sunny Jean, Tele Jr., Raoul, De Dee, Peb, Paycean, Pan Pas, Quaker Lad, Rostalna, Marie's Reward, Pancita, Moony's Boy, Think Pretty, Sport Casey, Dallan Place, Eva Kin, Always Broke, Chunk o' Chance, Sport Away, Lyric Lady, Panorama Lad and the 1966 2-year-old winners Carminitive, Commander J. B., Decacean.

ROMAN HAS SIRED:

ROMAN won 18 races, $56,060 including Lafayette, Bashford Manor, Hyde Park, Laurel S., Chicago, Jerome, Fall Highweight, Fleetwing, American Legion H.; set 2 track records for 6 furlongs. **ROMAN** has sired **HASTY ROAD** (14 wins, $541,402, Preakness, Widener H., Arlington, Washington Park, Breeders' Futurities, Kentucky Jockey Club S., Derby Trial, Warren Wright Memorial H.; 2nd Kentucky Derby; sire). **QUEEN HOPEFUL** (18 wins, $365,044) and the other winners of over $100,000 **ROMANITA, CHIEF OF CHIEFS, PRINCESS LYGIA, I WILL** (sire), **COSMIC MISSILE, HASTY DOLL, ROMAN BATH,** etc., and the stakes winners **CATULLUS, ROMAN LINE, TIMES ROMAN,** etc.

FEMALE LINE

LARKFLOWER. Unplaced at 2. All her foals are winners: Portrayer (above) . . . **WHIRL FLOWER** (winner 9 races and $14,802, Eye Opener S.; 3rd Grey Stakes H., dam of 3 winners in France) . . . **BLOOM** (9 wins and $40,210, Spy Song H.; dam of the winner Bibloom—$29,630) . . . Carysfort (12 wins and $22,510, 3 to 8) . . . Musing (9 wins and $11,300; dam of 2 winners, including Musing's Spy) . . . Lark Sun (winner 16 races and $68,375) . . . Lark's Flight (winner at 3) . . . Laheim (13 wins and $33,262) . . . Adormidera (11 wins and $34,375, 2 to 8) . . . Scintillation (winner at 2 and 3; dam of the winner Eskimo Chief) . . . Buoyant (5 wins at 3, $29,950) . . . Field Lark (3 wins at 3).

*FLORESTINE. Winner at 2 in France. Dam of 7 winners, including: **OPEN HEARTH** (27 wins, 3 to 11, $27,675, Enquirer, Mt. Washington H., 2nd Louisiana Derby, Washington's Birthday H., Inaugural H., twice, 3rd Woodstock Plate, Cincinnati H.) . . . Leonie (14 wins) . . . Bull Market (28 wins, 2 to 13, $19,275) . . . and the winners Feliciana . . . Kay's Pride . . . Iron Ore . . . Lackawana (15 wins, 2 to 8) . . . and the producer Pot au Sucre.

FLOWERJUG. Dam of the winners Florin . . . Despot . . . Pitcher . . . *Ridicule (dam of the stakes winners **KING DAVID, MALICIOUS,** etc.).

AMPHORA. Winner of Gimcrack, Michaelmas, Beaufort, Chichester, Newcastle Stakes, Steward's Cup. Dam of 7 winners including **JUGGERNAUT** (July H.; sire) . . . **LUCKNOW** (Caulfield Futurity. Caulfield Cup; sire) . . . **GLASS JUG** (Wokingham, Boscawen, Breeders', Brinkley Stakes; 2nd in Oaks, etc.; producer) . . . **PERRIER** (Duke of Cambridge H., Newmarket Biennial S., twice, etc.) . . . and the producers Carafe, Flaming Vixen (grandam of **ORPEN**—winner Hardwicke, Union Jack S.; 2nd Derby, St. Leger; 3rd in Two Thousand Guineas; sire, **RAEBURN**—Irish Derby, Column Produce S; third dam of **EN GARDE**—Chester Vase, ***CHALLENGER II**—Clearwell, Richmond S., etc.

1968 Fee $200—Live Foal

(Property of David Robinson)

STANDING AT

CLEAR VIEW FARM

Phone: 301-HU 9-4376
301-HU 9-4386

Howard F. Streaker, Jr.
West Friendship, Md.

PRINCE DARE

Bay Horse, 1950

HIS RECORD

ON THE TRACK

Age	Starts	1st	2nd	3rd	Won
2	19	4	5	3	$64,375
3	11	0	2	1	3,850
4	3	0	0	0	
	33	4	7	4	$68,225

At 2, won Maryland Gold Cup and three other races; also 2nd in Longport Handicap, Spalding Lowe Jenkins Stakes.

IN THE STUD

Year	Wnrs.	1st	Earnings
1957	1	4	$ 9,575
1958	3	5	26,846
1959	9	13	34,203
1960	14	30	55,905
1961	21	40	80,459
1962	29	63	110,342
1963	31	80	226,751
1964	37	76	224,332
1965	41	79	258,822
1966	30	64	176,256
1967	25	48	120,491*
	92	502	$1,323,982*

* To November 1, 1967.

*PRINCEQUILLO (Bay, 1940)	Prince Rose	Rose Prince	*Prince Palatine	Persimmon
				Lady Lightfoot
			Eglantine	Perth II
				Rose de Mai
		Indolence	Gay Crusader	Bayardo
				Gay Laura
			Barrier	Grey Leg
				Bar the Way
	*Cosquilla	Papyrus	Tracery	*Rock Sand
				*Topiary
			Miss Matty	Marcovil
				Simonath
		Quick Thought	White Eagle	Gallinule
				Merry Gal
			Mindful	Minoru
				Noble Martha
PENNY DARE (Dark Bay, 1945)	*Challenger II	Swynford	John o' Gaunt	Isinglass
				La Fleche
			Canterbury Pilgrim	Tristan
				Pilgrimage
		Sword Play	Great Sport	Gallinule
				Gondolette
			Flash of Steel	Royal Realm
				Flaming Vixen
	Penncote	Pennant	Peter Pan	Commando
				*Cinderella
			*Royal Rose	Royal Hampton
				*Belle Rose
		Cherrycote	Broomstick	Ben Brush
				*Elf
			Hazel Burke	*Sempronius
				Retained 2nd

Male Line (E) Eclipse
No. 8 Family

MALE LINE

HIS SIRE, ***PRINCEQUILLO** won $96,550, including Saratoga Cup (ntr, 1¾ miles, 2:56⅗), Jockey Club Gold Cup, Saratoga, Questionnaire, Merchants' and Citizens' H., etc.; leading sire in U.S. in 1957 and 1958, 2nd in 1959.

***PRINCEQUILLO** has sired: **ROUND TABLE** (World's second leading money-winner, 43 wins, $1,749,869; Horse of the Year in 1958; set 3 new American records, 8 new track records, equalled world record for 1⅛ miles, 1:46⅘), **DEDICATE** (12 wins, $533,200, Woodward S., Hawthorne Gold Cup, John B. Campbell Memorial, Monmouth H.; Best Handicap Horse of 1957; sire), **HILL PRINCE** (17 wins, $422,140), **QUILL** (14 wins, $386,041), **FIRM POLICY, LORD QUILLO PRINCE O'PILSEN, ROYAL ASCOT, DOTTED LINE, WHODUNIT, THIRD BROTHER, PRINCE BLESSED, KINGMAKER, PRINCE JOHN, MISTY MORN, HAPPY PRINCESS, MANDINGO, SCOTLAND, HOW, ROSE BOWER, MISTY FLIGHT, BOURBON PRINCE, COLONEL MACK, BAYOU BOURG, BOYAR, DISCIPLINE, SUNNY,** etc.

PRINCE DARE HAS SIRED:

MILADY DARES (7 wins, Prioress S. 1st Div.; 2nd Pimlico Breeders' S.; 3rd Miss Maryland H., Maryland Futurity), **NORA DARES** (7 wins, Blue Hen S., Miss Maryland S.; 2nd Pimlico Breeders' S.), **DARE DO WELL** (10 wins, Suffolk Downs Governor's H.—ntr. 1 mile and 70 yards, Columbus Day H., Labor Day H.), **LEVENIA PRINCE** (11 wins, Marlboro Nursery S. 2nd Div. by 4 lengths), **ALAPEPPI** (7 wins, Classico De November H.), **JACKIE DARE** (Maryland Futurity, 1st div. and All Maryland H. at 2, 1964, and best Maryland-bred 2-year-old filly of 1964), **UNCLE WILLIE M.** (Prince George's S., Maryland Derby, Best Maryland-Bred 3-year-old of 1965 in Joe B. Hickey, Jr.'s annual ratings as published in THE MARYLAND HORSE), **Small World** (2nd Monumental H.), **Brave Wine** (7 wins, 2nd Broward H. to Insurrection), **Pet Dare** (5 wins, 3rd Monumental H.), **Prince Mercury, Rash Step** (3rd Walden S.), **Bay Hawk** (2nd Challedon S.) and the winners Absinthe, Accepted Dare, Annie Ross, Aqua, Art Form, Asian Princess, Best Dare, Big Act, Bill's Thrill, Chance, Dan's Dare, Dapper Dare, Dare Bar, Dare Dorse, Dared To, Dare Not, Darequette, Dare Rondeau, Dare's New Hope, Daring Eyes, Daring Gal, Daring Nora, Daring Princess, Daringquette, Devine Devil, Devrex, Direct Dare, Ditty's Dare, Dotties Princess, Double Dare You, Ellie Shank, Fanfare, Fashionmaster, Fine and Dandy, Fine Kettle, Fortuna Mia, Fourth Try, Foxey Dare, Gladly, Gray Hawk, Gray Patch, Hidare, Hobo Queen, Hugh O'Neill, Jacodare, Jett Dare, Johnny Musser, Kathy Dares, Lap Dog, Levidare, Lite Dare, Little Barnwell, Lorgnette, Merridare, Miss Lucille M., My Last Dare, Mystic Princess, Penny Parade, Poody, Predare, President Dares, Prince Fury, Prince J'Espere, Prince Pronto, Prince Seg, Quick Dare, Red Dare, Royal Dare, Royal Hoist, Sarah Ellen, Small World, Some Dare, Take A Dare, V.P. Dares, Yea Yea, You Dare Me, You Do So, and the 1967 2-year-old winners Crack of Day, Mamsel Sharon.

FEMALE LINE

PENNY DARE. Winner at 2. Her only foal is **PRINCE DARE.**

PENNCOTE. Winner 7 races at 2, 3 and 4, including Way County H.; 2nd in Lakeside H.; 3rd in Kentucky Oaks, Hinata, Clipsetta Stakes, Hawthorne Juvenile H. Dam of: **BULLPEN** (winner 12 races including Maplewood S., Widener Dinner S., Arlington H. at Santa Maria (6 furlongs in 1:09⅕, equaling track record) . . . **Penny Reward** (winner 5 seasons, 2nd Eastern Shore S.) . . . Challcote (winner 17 races and $62,810) . . . and the winners Bulcote (sire) . . . Poughkeepsie . . . Dog Haze, 2 wins at 2, dam of 7 foals, all winners including **Elaine Ruth** (11 wins, 2 to 7, $37,435, 2nd Misty Isle H.), **Cherry Wise** (winner at 2, 2nd Nursery S., dam of 4 winners), Mary Jane G. (17 wins, producer), Blue Daze, Ridge Reward, Hot Dog, Relic Daze (winner and dam of winners Bright Daze, Grand Daze, Bedazzling—placed, dam of winners Fireworks, Darling Dora (dam of **Alto Bandit** (3 wins at 2, 3rd La Belle Fille S.) . . . and the producer Carole M.

CHERRYCOTE. Won Island City, Tell Me More Handicaps, etc. Dam of: Our Cherrycote (5 wins at 2 and dam of 7 winners including **ALLIE'S PAY**—18 wins and $109,355 including Columbiana, New Castle, Molly Pitcher Handicaps, etc., **PIRATE**—15 wins, including California Derby, etc., **ROEDNA**—14 wins including Lincoln Special, Louisiana H., etc.).

1968 Fee $750—Live Foal

(Property of a Syndicate)

STANDING AT

LONGWOOD FARM

301-442-2121

C. Oliver Goldsmith
Glenwood, Md.

PRINCE JAY

Brown Horse, 1958

HIS RECORD

ON THE TRACK

Age	Starts	1st	2nd	3rd	Won
2	1	0	0	0	$ .....
3	15	2	2	2	6,925
4	14	1	0	1	3,440
5	8	0	0	2	570
	38	3	2	5	$ 10,935

At 2, unplaced in his only start. At 3, won 2 races at Atlantic City, 1 1/16 miles by 10 lengths, defeating So So, Heavenly Girl, etc.; and a 7 furlong race, defeating Alapeppi (by 3½ lengths), Fleet Lookout, etc.; ran second twice at Monmouth, once to Tourdan defeating King of Nile etc. At 4, won one race at Garden State, by 2½ lengths, defeating Clear Call, Cactus Kid, etc. and ran third once at Atlantic City. At 5, ran third, 1 1/16 miles at Suffolk Downs.

IN THE STUD

Prince Jay's first crop are 3-year-olds of 1968. From this first crop of seven foals he had two 2-year-old winners in 1967.

*PRINCEQUILLO (Bay, 1940)	Prince Rose	Rose Prince	Prince Palatine	Persimmon	
				Lady Lightfoot	
			Eglantine	Perth	
				Rose de Mai	
		Indolence	Gay Crusader	Bayardo	
				Gay Laura	
			Barrier	Grey Leg	
				Bar the Way	
	*Cosquilla	Papyrus	Tracery	*Rock Sand	
				*Topiary	
			Miss Matty	Marcovil	
				Simonath	
		Quick Thought	White Eagle	Gallinule	
				Merry Gal	
			Mindful	Minoru	
				Noble Martha	
LUCRECE (Black, 1951)	Black Tarquin	*Rhodes Scholar	Pharos	Phalaris	
				Scapa Flow	
			Book Law	Buchan	
				Popingoal	
		Vagrancy	*Sir Gallahad III	*Teddy	
				Plucky Liege	
			Valkyr	Man o' War	
				*Princess Pala'e	
	Dora Dear	*Foray II	Tetratema	The Tetrarch	
				Scotch Gift	
			Black Ray	Black Jester	
				Lady Brilliant	
		Dancing Dora	*Sir Gallahad III	*Teddy	
				Plucky Liege	
			Minerva	*Ambassador IV	
				Arrowshaft	

Male Line (E) Eclipse
American Family
Mare by Bess' Brimmer

MALE LINE

HIS SIRE, *PRINCEQUILLO, won $96,550, including Saratoga Cup (ntr, 1¾ miles, 2:56⅗), Jockey Club Gold Cup, Saratoga, Questionnaire, Merchants' and Citizens' H., etc.; leading sire in U.S. in 1957, 2nd in 1959.

*PRINCEQUILLO HAS SIRED:

ROUND TABLE (World's Second Leading money-winner, 43 wins, $1,749,869; Horse of the Year in 1958; set three new American records, 8 new track records, equalled world record for 1⅛ miles, 1:46⅘), DEDICATE (12 wins, $533,200, Woodward S., Hawthorne Gold Cup, John B. Campbell Memorial, Monmouth H.; Best Handicap Horse of 1957; sire), HILL PRINCE (17 wins, $422,140; 13 stakes including Cowdin, Wood Memorial, Withers, Preakness, American Derby, Jockey Club Gold Cup, Sunset H.; etc.; sire), QUILL (14 wins, $386,041; Champion Two-year-old Filly of 1958; Matron, Gardenia, New Castle, Delaware H., etc.), FIRM POLICY (12 wins, $235,525, at 2, 3 and 4), LORD QUILLO, PRINCE O'PILSEN, ROYAL ASCOT, DOTTED LINE, WHODUNIT, THIRD BROTHER, PRINCE BLESSED, KINGMAKER, PRINCE JOHN, MISTY MORN, HAPPY PRINCESS, MANDINGO, SCOTLAND, HOW, ROSE BOWER, MISTY FLIGHT, BOURBON PRINCE, COLONEL MACK, PRINCE DARE, BAYOU BOURG, RAO RAJA, PRINCESS ARLE, SUNNY, DISCIPLINE, BOYAR.

PRINCE JAY HAS SIRED:

From his first crop (2-year-olds of 1967) of seven foals, Prince Jay sired the winners Tom Garvey and Demon Runner.

FEMALE LINE

LUCRECE. Placed at 3. Dam of: Quadreme (11 wins, 2 to 7, $23,610) . . . Hedgerow (10 wins, 3 to 6, $22,565) . . . Lucienne (dam of Jane Constable—$12,010; Lucie Constable).

Dora Dear. 5 wins at 2 and 3, $23,050, 3rd Autumn Day S. Sister to Tip-Toe. Dam of: Quirinus (5 wins at 2, 3 and 6) . . . Black Letters (4 wins at 2 and 3, $12,480) . . . Salaise (3 wins at 4 and 5) . . . Belara (placed, dam of the winners Balinode (9 wins, 3 to 7, 2nd Quebec S.; Lady Arise, Belamber, Jerubel—14 wins) . . . Dear Junior (placed at 2).

DANCING DORA. Half-sister to FAIRENO, WISE FOX, WISE LADY. Dam of: Tip-Toe (4 wins at 3, $10,815, 2nd U. S. Hotel S., 3rd Albany H., Eastern Shore H., Sanford S., Withers S., sire) . . . PRINCE SIMON (2 wins at 3 in England, Wood Ditton S., Newmarket S., 2nd Two Thousand Guineas S., King Edward VII S., sire) . . . Ice Dancer (winner 3 races in 3 seasons, $11,800 and producer) . . . School Days (winner at 2 and 3, dam of 6 winners including Khliesas—3 wins, 2nd Las Madrinas H.; granddam of VALLEY ABBEY) . . . Razacla (winner 1 race at 3) . . . Dancing Jay (placed at 2 and 3) . . . Shut The Door (placed) . . . Simon (dam of 4 foals, all winners including PRINCIPAL II—5 wins at 2 and 3, St. James' S., Zetland Gold Cup H. in England; Primon—eight wins, $31,415; Priming—winner at 2).

MINERVA. Dam of 8 winners including: FAIRENO (17 wins, $182,215, Belmont S., Dwyer S., Lawrence Realization, Shevlin S., Victoria S., Junior Champion S., Havre de Grace S., Empire City H., Merchants' and Citizens' H., Hawthorne H., Saratoga Cup, etc.) . . . WISE FOX (27 wins in 9 seasons, Louisiana Derby) . . . WISE LADY (3 wins, Delaware Oaks, 2nd Acorn S., 3rd C.C.A. Oaks, Thomas K. Lynch Memorial H., dam of Hypnos, etc.).

1968 Fee—Private Contract

(Property of W. I. Patterson)

STANDING AT

HILLSIDE FARM

Phone: 301-262-8881

Bowie, Md. 20715

RAMBUNCTIOUS

Bay Horse, 1960

HIS RECORD

ON THE TRACK

Age	Starts	1st	2nd	3rd	Won
2	7	6	0	1	$101,076

At 2, won World's Playground S. (7 fur., defeating Be Somebody, King's Idyl, Sum Dum Kid, Master Dennis, Bonjour, Bold Tim, Brown Boots etc.), New Jersey Futurity (5½ fur., top weight of 119 lbs., defeating Rasp 115, War Sparkler 110, King Toots 112, Landisville 115, etc.), a maiden race at Laurel Park (4½ fur., equaling track record of :53 3/5, 118 lbs., by 6 lengths, defeating Communique, Sea Service), an allowance race at Atlantic City (6 fur., 122 lbs. by 2 lengths, defeating Brown Boots 113, Retrenchment 111), an allowance race at Monmouth Park (5½ fur., 119 lbs., by 4 lengths, defeating King Toots, 112, Landisville 116), an allowance race at Monmouth Park (5½ fur., 116 lbs., by 9 lengths, defeating Wild Oat 111, Landisville 108).

Weighted fifth (119 pounds) on the 1963 Experimental Handacap above such as Ahoy, Outing Class, Chateaugay, No Robbery.

IN THE STUD

Year	Wnrs.	1st	Earnings
1966	1	1	$ 1,515
1967	7	22	87,898*
	7	23	$89,413*

*To November 1, 1967.

*RASPER II (Brown, 1952)	Owen Tudor	Hyperion	Gainsborough	Bayardo
				*Rosedrop
			Selene	Chaucer
				Serenissima
		Mary Tudor II	Pharos	Phalaris
				Scapa Flow
			Anna Bolena	*Teddy
				Queen Eliza'h II
	Red Sunset	Solario	Gainsborough	Bayardo
				*Rosedrop
			Sun Worship	Sundridge
				Doctrine
		Dulce II	Asterus	*Teddy
				Astrella
			Dorina	La Farina
				Dora Agnes
*DANAE II (Chestnut, 1947)	*The Solicitor II	Fair Trial	Fairway	Phalaris
				Scapa Flow
			Lady Juror	Son-in-Law
				Lady Josephine
		Caprifolia	Asterus	*Teddy
				Astrella
			Carissima	Clarissimus
				Casquetts
	Justitia	Birthright	Swynford	John o' Gaunt
				Canterb'y P'g'm
			Lineage	Tracery
				Baronin
		Jury	Hurry On	Marcovil
				Tout Suite
			Trustful	Bachelors D'ble
				Credenda

Male Line (E) Eclipse
No. 19 Family

MALE LINE

HIS SIRE, *RASPER II, won 3 races at 3 in Ireland; winner of 11 races, $44,100 in U.S.A. Set ntr, at Monmouth Park, 1 1/16 miles in 1:42⅖.

*RASPER II HAS SIRED:

REDPOLL: New Jersey Futurity, Home Bred H., New Jersey Breeders' S., only filly to win "New Jersey Triple Crown." 2nd First Lady S., Barbara Fritchie H. RHODIE: 4 wins at 2, over $60,000, New Jersey Futurity, Lassie Trial S., 2nd Sorority S. LEWISTON, Delaware Oaks S. Rasp: 2 wins at 2, 2nd New Jersey Futurity, Home Bred H. Rigorous: 2nd Francis Scott Key S., 3rd New JerseyFuturity, New Jersey Breeders S. Recourse: 2nd Speed H., 3rd Springboard H. and the winners *Rapscallion II, *Ratatat, Reagent, Redoubtable, Realism, Tudor Mistress.

RAMBUNCTIOUS HAS SIRED:

The first full crop sired by Rambunctious were 2-year-olds of 1967. From a test breeding he had one 3-year-old of 1967. His 2-year-old crop numbered 13 of which 8 were starters and 6 were winners, including the stakeswinner FULL O'PRUNES ($29,623, New England Juvenile S., New England Futurity S.). His other 2-year-old winners were Delirious (5 wins), Stocious (3 wins), Dieter, Ramette, Fractious. Rambunctious' only foal of 1964 (St. Mawr) was also a winner in 1967.

FEMALE LINE

*DANAE II, is the winner of 5 races at 2 and 3 in England, including Westminster S., Brighton Sprint H. S., 3rd Queen Mary S., Princess S. and is the dam of *Fair Journey (winner at 2 in Ireland, 2nd Leopardstown Produce S., 3rd Patriotic S., National Produce S.; 5 wins at 3 and 5 in U.S.A., including Denver Hilton Hotel H., 3rd Omaha H., Brown Palace Hotel H.), *CATHERINE II (Winner at 2 in England, Rose Hill S., 3rd Acorn S. and producer), Simple Syrup (winner in U.S.A.), Redoubtable (winner 2 to 4), Shower of Gold.

JUSTITIA. Unraced dam of 5 other foals, including BLACK CAP, 3 wins at 2 in England; 16 wins, 3 to 6 in South Africa, Grand Sprint H., Merchants' H., Stewards Cup H., Grand Stand H., King's Plate, Stewards H., Suburban Sprint H., Newbury S., sire; Julie, winner at 2 and dam of stakes winner DAYBREAK (Findon S., New S., Bundury S., Granby S., 2nd Richmond S.); Zonda, winner at 3 and 4 in Venezuela; Man Mohan, winner 2 seasons; Scarlet Jure, unraced dam of 6 foals, all winners, including LIGHTNING FLASH (Brighton Sprint H. in England; Perak Sultan's Gold Vase in Malaya), Lets Face It.

JURY. Placed at 2. Dam of 9 winners including *SOLAR SYSTEM II, stakes winner at 2 and 3, Prince of Wales Nursery H., Middleham Nursery H., Galtres S., 3rd Princess Royal S., Lambeth S. and dam of *PLEIADES II, MIRNAYA, LA FUERZA (Selima S.), *CURIA (Princess Elizabeth S.), CHIEF JUSTICE (Manning Cup in Ceylon); granddam of POP ROOM, KABALE; Epona, winner at 2 and dam of THE YUVARAJ, RANJIT, DOVER ROAD, EQUESTRIAN, PIROUETTE; granddam of KING'S TROOP, KING CHESTNUT, KING'S MISTRESS, HYPERION KID.

1968 Fee $1,500

(Special consideration to stakes winning or stakes producing mares)

(Property of a Syndicate)

STANDING AT

RED OAK FARMS

Inquiries to: Harold Herman
9100 Persimmon Tree Road, Potomac, Md.
Telephone: 301-299-6031

John Borkowski, farm manager
Phone: 301-349-5157

Poolesville, Md.

RASH PRINCE

Bay Horse, 1960

HIS RECORD

ON THE TRACK

Age	Starts	1st	2nd	3rd	Won
2	11	2	2	4	$ 91,356
3	8	1	2	0	8,575
4	13	0	3	2	6,425
	32	3	7	6	$106,356

At 2, won a maiden race at Aqueduct (by 6 lengths, defeating Sun, Rossie's Boy), Sanford S. (by ½ length, defeating Ornamento, Valiant Skoal) and was second in the Juvenile S. (to Catallus, defeating Be Somebody, Bonjour, etc.), 3rd in Arlington-Washington Futurity (to Candy Spots and Never Bend). At 3, won a 6 furlong allowance race at Aqueduct (by 1¼ lengths, defeating Omarbrad and Stearic), 2nd to Pack Trip in the Johnstown H., he was also second to No Robbery in a 6 furlong allowance race at Aqueduct. Rated at 112 lbs. on the 1963 Experimental Free H. At 4, he was second to Rebellious in the National Press Club Purse, and second to Prego in the Nantallah Purse (defeating Duc d'Or, Will Dance, etc.), and second to Sunrise County in an allowance race (defeating Might and Main and Udaipur).

IN THE STUD

Rash Prince's first crop are 2-year-olds of 1968.

PRINCE JOHN (Chestnut, 1953)	*Princequillo	Prince Rose	Rose Prince	*Prince Palatine
				Eglantine
			Indolence	Gay Crusader
				Barrier
		*Cosquilla	Papyrus	Tracery
				Miss Matty
			Quick Thought	White Eagle
				Mindful
	Not Afraid	Count Fleet	Reigh Count	*Sunreigh
				*Contessina
			Quickly	Haste
				Stephanie
		Banish Fear	Blue Larkspur	Black Servant
				Blossom Time
			Herodiade	*Over There
				*Herodias
PROMPT IMPULSE (Bay, 1952)	Noble Impulse	*Bull Dog	*Teddy	Ajax
				Rondeau
			Plucky Liege	Spearmint
				Concertina
		*Uvira II	Umidwar	Blandford
				Uganda
			Lady Lawless	Son-in-Law
				Entanglement
	Price Level	*Sickle	Phalaris	Polymelus
				Bromus
			Selene	Chaucer
				Serenissima
		Anchor's Ahead	Man o' War	Fair Play
				Mahubah
			Friar's Carse	Friar Rock
				Problem

Male Line (E) Eclipse
No. 1 Family

MALE LINE

HIS SIRE, **PRINCE JOHN,** in only 9 starts at 2, won 3 races and $212,818 including the Garden State S.; 2nd Sanford S., Washington Park Futurity; 4th Futurity.

PRINCE JOHN HAS SIRED:

FAIRWAY FUN: 10 wins, $83,386, Rose Leaves S., Sweet Patootie S., Alcibiades S., 3rd Marguerite, Clipsetta, 2nd Spinster S., 108 lbs. on Experimental Free H. **SPEAK JOHN:** 4 wins only season he raced, Del Mar Derby, Tropicana Hotel of Las Vegas H., 2nd La Jolla Mile, etc. **INTERVENE:** 6 wins including Sheepshead Bay H., 2nd New York, Brandywine Turf H. **NEVADA P. J.:** 4 wins at 2, Haggin S., placed in 5 other stakes at 2. **PRINCESS TIKI:** 3 wins at 3, including Virginia Oaks. **ARBITRAGE:** 10 wins, $105,275, Sunset H., 3rd Cortez H. **MISS TWIST:** winner at 2 and 3, Astoria S. **JUST PRINCE:** winner at 2 and 3, Bay Meadows Futurity, 2nd Tropicana Hotel of Las Vegas H., 3rd Pacifica H. **DO DECLARE:** 6 wins, James H. Connors Memorial S. **WINDSOR LADY:** Demoiselle S., 3rd Black Helen H. **BOMBAY:** San Bruno S. **ROBADAN:** Jeanne d'Arc S. **I RECALL:** Selene, Nassau S. **TOP RULER:** Yearling Sales S., 2nd Plate Trial. **MARRY THE PRINCE:** Misty Isle H., Oaks Prep S., Cleopatra H., 2nd Cinderella S., Four Winds H., Beverly H. **PRINCESS CLOUD:** Selene S. **MANDATE** (Golden Gate H.), **SELARI** (Grey Lag H., 2nd Widener H., Gulfstream Park H., Seminole H., 2nd Roamer H., Lawrence Realization, Discovery H., 3rd Choice S., Jersey Derby, 3rd Donn H.), **Postage** (2nd California Derby, 3rd Will Rogers S.), **Prince Dale** (winner at 2 to 5, 16 wins, $98,809, 2nd Arkansas Derby), **Tropical Breeze** (at 2 to 4, 11 wins, $107,480, 2nd Queens County H.), **Follow Thru** (2nd San Juan Capistrano, San Marino H.), **Performing Art** (3rd Hollywood Derby), **Reply Mail, Kissing Belle,** etc.

FEMALE LINE

Prompt Impulse. 13 wins, 2 to 5, $43,275, 3rd Regret H. Her only foal to race is **RASH PRINCE** (above).

PRICE LEVEL. 6 wins, $43,837, Rancocas S., Spinaway S., Jeanne d'Arc S., Autumn Day S.; 2nd Colonial H.; 3rd Matron S. Dam of: **Prompt Impulse** (above) . . . **THE BLEND** (22 wins, $55,465, 3 to 10, Arizona Downs H. (ntr, 1⅛ miles in 1:48⅗), Scottsdale H., Tri-Track H. (ntr, 1 mile in 1:36⅗); 2nd Great Southwest H., Arizona Downs Sprint H.; placed in 5 other stakes) . . . Sudden Impulse (winner at 3; dam of 7 winners including **HERALDETTE**—Rhinelander H. **Queen of Theba**—2nd Pan Zareta S.; 3rd Sunland Derby, Mark Me Up—$46,025, etr, 1 mile, Garden State—Circle It, Circle Imp, Spontaneous, Kaye's Angel, and the producer Noose—dam of **Kahgahgee,** 2nd Alcibiades S.).

ANCHORS AHEAD. Unraced. Dam of **OCEAN BLUE** (Rennert, Jennings H., Survivor S.; 2nd Sagamore S., 3rd Wilmington H.) . . . **AIR HERO** (7 wins, $45,975, William Penn, U. S. Hotel S.; 2nd Sagamore S.; sire) . . . **Moolah Bux** (6 wins, 2nd Pomona Governor's H.; 3rd Lakes and Flowers, Bing Crosby H., etc.; sire) . . . **True Blue** (15 wins, 2nd Hopeful, Cowdin S.; 3rd James H. Connors Memorial H.) . . . **Duke K.** (winner, 2 to 5, 3rd Magic City H., sire) . . . **Crown** (4 wins, 2nd Selima S., Marguerite S., producer) . . . On the Level (winner at 2; dam of the winners **Why the Rush**—3rd Jeanne d'Arc S.; grandam of **LESTER,** Royal Poinciana H., etc., **Curtain Time; Gallarush**) . . . Honor Bound (unplaced at 2; dam of the stakes winners **COUNT OF HONOR**—$80,800, Westerner; 3rd Malibu Sequet S.; Sire—**COUNTESS FLEET**—11 wins $84,485, Vanity, ntr, 1⅛ miles in 1:47⅗, Milady Golden Poppy H.; 3rd Beldame, Ladies, Los Ceritos H.,—and the winners Time Honored—32 wins, $43,180—, Her Honor, dam of **PREGO**—8 wins, $158,187, Flamingo S., 2nd Edgemere H., 3rd Everglades S., etc.—, and the winner Ambioner. Honor Bound is also the dam of the winners Contessa Honora and Poggibonsi).

1968 Fee $500—Live Foal
(Property of Elmendorf Farm)

STANDING AT

COUNTRY LIFE FARM

Bel Air, Md.

John P. Pons
301-TE 8-3780

Joseph P. Pons
301-TE 8-5070

REGAL MORN

Dark Bay Horse, 1958

HIS RECORD

ON THE TRACK

Age	Starts	1st	2nd	3rd	Won
2	5	2	0	0	$ 4,875
3	1	0	0	0	.....
4	10	2	0	0	6,500
5	10	0	0	0	.....
	26	4	0	0	$11,375

At 2, won two races, one maiden special weight, 6½ furlongs at Aqueduct, by 2½ lengths, defeating Cross Country, Amocal, etc., the other 7 furlongs at Laurel, by 1½ lengths in allowance company, defeating Garwol, Jabes Abel, etc. At 4, he won two races, both at one mile in allowances at Aqueduct and Saratoga, defeating Barracho J. J., Uppercut, Hy-Nat, Morry E., etc.

IN THE STUD

From a test breeding Regal Morn had one 3-year-old of 1967. His first full crop (6 foals) were 2-year-olds of 1967. Regal Morn sired 2 winners of 3 races and $11,368 in 1967, through November 1.

*AMBIORIX (Bay, 1946)	Tourbillon	*Ksar	Bruleur	Chouberski
				Basse Terre
			Kizil Kourgan	Omnium II
		Durban	*Durbar II	Kasbah
				Rabelais
			Banshee	Armenia
				Irish Lad
	Lavendula	Pharos	Phalaris	Frizette
				Polymelus
			Scapa Flow	Bromus
				Chaucer
		Sweet Lavender	Swynford	Anchora
				John o' Gaunt
			Marchetta	Cant'y Pilgrim
				Marco
GOOD MORNING (Brown, 1940)	*Sir Gallahad III	*Teddy	Ajax	Hettie Sorrel
				Flying Fox
			Rondeau	Amie
				Bay Ronald
		Plucky Liege	Spearmint	Doremi
				Carbine
			Concertina	M'd of the Mist
				St. Simon
	Morning	American Flag	Man o' War	Comic Song
				Fair Play
			*Lady Comfey	Mahubah
				Roi Herode
		One Hour	*Snob II	Snoot
				Prestige
			Daylight Saving	May Dora
				*Star Shoot
				Tea Enough

Male Line (H) Herod
No. 9 Family

MALE LINE

HIS SIRE, ***AMBIORIX,** won 3 races, 4,638,600 francs in France, including Grand Criterium, Prix Greffulhe, Prix Lupin; 2nd Prix Hocquart, Prix du Jockey Club; also won Selsey Maiden S. at 2 in England. Topped Free Handicap in France at 2. Led U. S. Sire list in 1961. Sire of more than 40 stakes winners.

*AMBIORIX HAS SIRED:

HIGH VOLTAGE ($362,240, including Rosedale, National Stallion, Colleen, Matron, Selima, C.C.A. Oaks, Delaware Oaks, Acorn, Black Eyed Susan S., etc.; champion 2-year-old filly, 1954). **AMBIOPOISE** (10 wins, $374,872; Gotham S., Jersey Derby, Discovery, Grey Lag, Boardwalk H.; placed in 10 stakes). **HITTING AWAY** (13 wins, $309,079; Withers, Leonard Richards S., Dwyer, Benjamin Franklin, Royal Palm (twice), Excelsior, Bernard Baruch, New Year's H., placed 6 stakes). **RASH STATEMENT** (8 wins to 4, $218,022; Alcibiades, Spinster S., Oaks Prep, Delaware Oaks, etc.). **MAKE SAIL** (7 wins, $191,815; Schuylerville, Alabama S., Kentucky Oaks, Top Flight H.; placed 8 stakes), **NO RESISTING** (Stakes winner at 2, 3 and 4, Colleen, Jasmine S., Vagrancy H.; 2nd Astoria S.; 3rd Nat'l Stallion, Test S.). **AMBER DIVER** (Champion steeplechaser, 1963; 27 wins and more than $240,000). **PREGO** (Flamingo S.; 2nd Edgemere H.; 3rd Everglades, Idlewild, Laurance Armour H., over $158,000). **FULL FLIGHT** (over $190,000), **AMBEHAVING** ($159,839).

REGAL MORN HAS SIRED:

The winners Montauk Light and Lomorn. Mantauk Light (a 3-year-old of 1967) is the only foal in Regal Morn's 1964 crop. Lomorn is from Regal Morn's 1965 crop which numbered 6 foals.

FEMALE LINE

GOOD MORNING—9 wins, $83,760, Matron S., ntr 6-fur. in 1:09⅕, Vineland, Hannah Dustin, H., Europa H.; 2nd Selima, Autumn Day S., Diana, Westchester, Queen Isabella H., etc. Dam of 12 winners including **BATTLE MORN** ($62,175, Grand Union Hotel S.; 2nd Hopeful, Champagne, Wood Memorial S.; 3rd Belmont S., Saratoga Special, Derby Trial; leading sire in Puerto Rico) . . . **VICTORY MORN** ($81,352, Dwyer H.; 2nd American Derby, Providence S., sire) . . . **Wings O' Morn** (also 2nd Acorn S.; 3rd Black-Eyed Susan S., producer) . . . **Hoist Away** (3rd Dwyer H., sire) . . . Gala Morn (10 wins 3 to 6) . . . Sweet Prince ($17,565) . . . Great Morning . . . Fleeting Morn (sire) . . . Regal Morn . . . Sunny Morn . . . Prince O'Morn . . . and sire Magic Morn . . . Break o' Morn (dam of **AMBER MORN**) and Prince Morn.

Morning—winner at 2 and 3; 3rd Pimlico Oaks. Dam of 9 winners, including 4 stakes winners . . . **COUNT FLAME** (8 wins, $65,375, Choice S., 3rd Youthful S., Tremont S., Wakefield S., Flamingo S., Saranac H., etc., sire) . . . **HUSTLE** winner of 20 races, $99,212, 2 to 9, Belmont National Spring Maiden Hurdle S., International Gold Cup, 2nd Charles L. Appleton Memorial Stp. H., Manly Stp. H., 3rd Harbor Hill Stp. H.) . . . **FAVORITO** (at 2 and up to 8, 18 wins, $82,820, Col. F. M. Alger Memorial, Motor City H., Scarlet S., etc., sire) . . . **Early Warning** (2nd Youthful S.; 3rd Christiana S., Ohio Futurity) . . . Rise Above It (10 wins at 2 through 6) . . . Spring Morning (at 2) . . . Cubbing (winner, producer) . . . Morn Again (producer) . . . and the producer Lindie Bee (dam of winners **BASIL BEE**—International Steeplechase H., etc.; Janie F., Mr. G.).

ONE HOUR—winner Astoria S., Adirondack, Beldame, Hiawatha H., 10 wins, $27,045. Dam of 12 winners, including **HOOP, JR.** ($99,290, Kentucky Derby, Wood Memorial; 2nd Preakness S.; sire) . . . **MAGIC HOUR** (Lawrence Realization; 2nd Jockey Club Gold Cup, etc.; sire) . . . **SIR JEFFREY** (Inglewood H., etc.; sire) . . . **SPLIT SECOND** (Selima S.; 2nd C.C.A. Oaks, 3rd Matron, Acorn S., Butler H.; dam of **SONIC**—19 wins, $91,427 up to 10, Experimental Free H.; etc.) . . . Zero Hour (at 2; producer).

1968 Fee $350—Live Foal

(Property of Seaman Brothers)

STANDING AT

KENNERSLEY STUD

(David E. Seaman and Owen K. Fox, V.M.D.)

Phone: 301-556-2691

Church Hill, Md.

RESTLESS NATIVE

Grey Horse, 1960

HIS RECORD

ON THE TRACK

Age	Starts	1st	2nd	3rd	Won
2	no starts				
3	3	2	0	1	$ 5,470

At 3, won 2 races and was third in only 3 starts. In his first start at Aqueduct he was third to Without Fail and Calm One in a Maiden race. He then won a Maiden race at Saratoga by 3 lengths defeating Nantout, Grand Bay, 6 furlongs in 1:11⅕ by 3½ lengths and a 6 furlong Allowance race at Saratoga in 1:10⅘ by a length defeating Sir Gay, Brown Jay.

IN THE STUD

Restless Native entered the stud in 1965. His first foals are 2-year-olds of 1968.

NATIVE DANCER (Grey, 1950)	Polynesian	Unbreakable	*Sickle	Phalaris
				Selene
			*Blue Glass	*Prince Palatine
				Hour Glass II
		Black Polly	*Polymelian	Polymelus
				*Pasquita
			Black Queen	Pompey
				Black Maria
	Geisha	Discovery	Display	Fair Play
				*Cicuta
			Ariadne	Light Brigade
				Adrienne
		Miyako	John P. Grier	Whisk Broom II
				Wonder
			La Chica	Sweep
				*La Grisette
NEXT MOVE (Brown, 1947)	Bull Lea	*Bull Dog	*Teddy	Ajax
				Rondeau
			Plucky Liege	Spearmint
				Concertina
		Rose Leaves	Ballot	*Voter
				*Cerito
			*Colonial	Trenton
				*Thankf'l P'r's'm
	Now What	Chance Play	Fair Play	Hastings
				*Fairy Gold
			*Quelle Chance	Ethelbert
				*Q'Elle est B'l II
		That's That	High Time	Ultimus
				Noonday
			Rush Box	Box
				Sallie Ward

Male Line (E) Eclipse
No. 20 Family

MALE LINE

HIS SIRE, **NATIVE DANCER,** won 21 races out of 22 starts, $785,240, including Preakness S., Belmont S., Metropolitan H., American Derby, Arlington Classic, Withers S., Wood Memorial H., Flash S., Youthful S., Futurity S., Saratoga Special, Grand Union Hotel S., Hopeful S., East View S., Gotham S., Dwyer S., Travers S., American Derby, 2nd Kentucky Derby, voted Champion of his division every year he raced, twice voted American Champion and once "Horse of the Year."

NATIVE DANCER HAS SIRED:

32 stakes winners, including **RAISE A NATIVE** (etr, at Aqueduct, 5 fur., :57⅘, ntr, at Aqueduct, 5½ fur., :57⅘, top weighted on Experimental Free H.), **RATTLE DANCER** (over $120,000), **GOOD MOVE** ($123,620), **PAN DANCER, HULA DANCER** (in France and England, Prix Yacowlef, Grand Criterium, Prix de la Salamandre, One Thousand Guineas, Champion S., Prix Jacques le Marois, Prix du Moulin de Longchamp, etc., top weighted in French Free H.), **TAKAWALK** (Prix La Rochette in France), **DAN CUPID** (sire in France of ***SEA BIRD,** world's best 3-year-old of 1965), **KAUAI KING** (9 wins, $381,397, Kentucky Derby, Preakness S., Governor's Gold Cup S., Prince George's S., Fountain of Youth S., 1966), **BRIGHT SILVER, DANCE RHYTHM, NATIVE PRINCE** (Juvenile S., Great American S., Gulfstream Park Dinner S., 1966), **SENSE OF RHYTHM** (Rockingham Special S.), **SHIMMY DANCER, TABOO, SIT THIS OUT, EAST INDIAN, VASE, RING AROUND, FOLK DANCER, SECRET STEP** (in England), **CARNIVAL DANCER** (in England), **HONG KONG** (in England), **NATIVE CHARGER, BALLET ROSE, WATER TWISTER, NATIVE STREET, GALA PERFORMANCE, WAR EMPEROR, DANCER'S IMAGE, VIKING DANCER, MAEI CUT IN, SILVER CLOUD. DANCER'S IMAGE** was designated by Joe B. Hickey as the best Maryland-bred 2-year-old colt of the 1967 season in The Maryland Horse's annual Maryland-bred rankings.

FEMALE LINE

NEXT MOVE. Winner of 17 races, $398,550, Prioress S., C.C.A. Oaks, Delaware Oaks, Gazelle S., Beldame H. (twice), Ladies H., Cinderella S., Vanity H., Las Flores H., Firenze H., Bay Shore H.; 2nd Autumn Day, Demoiselle S., Acorn, Alabama S., Golden Gate Breeders' H., Sunset H., Santa Anita H., Santa Maria H., Margarita H.; 3rd Cleopatra H., Firenze H., and San Antonio H. Dam of: **GOOD MOVE** (4 wins, $123,620, Selima S., ntr, Spinaway S., 2nd Astoria S.; 3rd Matron, Frizette S.) . . . Restless Native (above) . . . **Native-Born** (3 wins at 2 and 3, 1966, 2nd Yakima Valley Derby) . . . Native Talent (placed).

NOW WHAT. 5 wins at 2, $37,045, Arlington Lassie S., Spinaway S., Demoiselle S., Astoria S.; 2nd Juvenile, Pimlico Nursery S. Dam of 12 winners including: **NEXT MOVE** (above) . . . **Hula** (winner at 2, 3rd Arlington Lassie S.; dam of 4 winners including Roll of Honor—$3,004, Hula Hop—$3,290, Hip Hip Hurray—$22,927) . . . **When in Rome** (winner at 2, 2nd Astoria S.; dam of 4 winners including **Decline and Fall**—10 wins, 2 to 6, $69,292, 2nd Black Helen H.; 3rd Molly Pitcher H.) . . . Sea-Change (winner at 2; dam of **DEBBYSMAN**—4 wins at 2 and 3, $48,475, Gotham S.) . . . Now and Again (winner at 2; dam of 5 winners including **SOMETIME THING**—11 wins at 3 and 4, $101,475; Prioress S., Barbara Fritchie H.; 2nd Acorn S., Betsy Ross; 3rd Miss Woodford S., Columbiana H.; producer, Open Hunt—$45,336, Open and Shut—$45,234, Bye and Bye—$25,700, and Sticky Wicket) . . . and the other winners Treasure Hunt (10 wins, $28,715). Next Day (also producer) . . . Now and Then (7 wins, $17,885) . . . Next (sire) . . . Family Man (17 wins) . . . Open Question (dam of Prank—$53,732, Eager Question—$11,430, Foolish Question) . . . Not That (dam of Dancing Master—$30,014, False Step—$6,055, Stock Market—$7,370), etc.

THAT'S THAT, Sister to **SARAZEN, ADOLPHUS.** Dam of: Final Touch (winner 11 races, sire) . . . Blitzkreig (winner 16 races) . . . Strike Three (winner 15 races). Showindo (winner at 3, sire) . . . other winners: Headliner, The Alamo, Plasma, That's Mine (dam of **MADIE GREENOCK**).

1968 Fee $1,500—Live Foal—Book Full

($300 payable at signing of contract, non-refundable)

STANDING AT

SAGAMORE FARM

Phone: 301-833-3737

(Property of Alfred G. Vanderbilt)

Harold H. Ferguson, Mgr.
Glyndon, Md.

RIGHT PROUD

Bay Horse, 1960

HIS RECORD

ON THE TRACK

Age	Starts	1st	2nd	3rd	Won
2	6	3	1	0	$79,437
4	2	0	0	0	
	8	3	1	0	$79,437

At 2, started six times; he won a maiden race at Garden State (by 2 lengths, in his third start, defeating Indoctrinate, Justa Way, 6 furlongs); in his next start, he defeated Wise Will and Sky Wonder by 2 lengths in an allowance race; he was second to Never Bend, defeating In the Pocket—1 1/16 miles in the Garden State Trial Purse; and he won the 1 1/16 miles Pimlico Futurity over Delta Judge and Master Dennis; rated 5th on the Experimental Handicap ahead of Outing Class, Ahoy, Chateaugay, etc.

IN THE STUD

Right Proud's first crop are 2-year-olds of 1968.

OLYMPIA (Bay, 1946)	*Heliopolis	Hyperion	Gainsborough	Bayardo
				*Rosedrop
			Selene	Chaucer
				Serenissima
		Drift	Swynford	John o' Gaunt
				Canterb'y P'g'm
			Santa Cruz	Neil Gow
				Santa Brigida
	Miss Dolphin	Stimulus	Ultimus	Commando
				Running Stream
			Hurakan	Uncle
				The Hoyden
		Tinamou	*Light Brigade	Picton
				Bridge of Sighs
			Casuarina	Plaudit
				*Nun's Cloth
MIMS (Bay, 1952)	Bull Lea	*Bull Dog	*Teddy	Ajax
				Rondeau
			Plucky Liege	Spearmint
				Concertina
		Rose Leaves	Ballot	*Voter
				*Cerito
			*Colonial	Trenton
				*Thankf'l Bl's'm
	Proud One	*Blenheim II	Blandford	Swynford
				Blanche
			Malva	Charles O'Mal'y
				Wild Arum
		Some Pomp	Pompey	*Sun Briar
				Cleopatra
			Some More	*Polymelian
				*Kiss Again

Male Line (E) Eclipse
No. 3 Family

MALE LINE

HIS SIRE, **OLYMPIA,** won 15 races and $365,632 including Joliet, Primer Stakes, Breeders' Futurity, San Felipe, Flamingo, Withers Stakes, Experimental Free Handicaps Nos. 1 and 2, Wood Memorial, Derby Trial, Paumonok, Camden and Roseben Handicaps.

OLYMPIA HAS SIRED:

DECATHLON (25 wins, $269,530, voted best sprinter in 1956 and 1957, Bay State Kindergarten (ntr), Tyro (ntr), Narragansett Nursery, Hibiscus, Hutcheson Stakes, Tropical Park Inaugural (ewr), Coral Gables, DeSoto, Dade County, Oceanport (twice, once in ntr), Select, New Year's, Hialeah Inaugural, Rumson, Longport, John Alden, Princeton Handicaps), **GREEK GAME** (10 wins, $275,120, Primer, Hyde Park Stakes, Arlington Futurity, Washington Park Futurity), **PUCKER UP** (Misty Isle, Arlington Matron, Washington Park, Beldame Handicaps, Jersey Belle Stakes), **ALHAMBRA** (23 wins, $301,454, Primer, Hyde Park, George Woolf Memorial, Prairie State, Hibiscus Stakes, Sheridan, Longport, John Alden, Armed (twice), Hollywood Express, Arch Ward Memorial, Rumson, Meadowland Handicaps), **WINONLY** (21 wins, $326,264, California Stakes, Hollywood Premier (twice), Dade, Metropolitan, Armed, Meadowland, Los Angeles, Hollywood Express, Arch Ward, Lake Forest (etr), Midwest Handicaps), **AIR PILOT** (winner of over $275,000, Massachusetts (twice), Buckeye Handicaps), **TALENT SHOW** (16 wins, $507,038, Delaware Valley Stakes, Laurel Maturity, Valley Forge, Excelsior (ntr), Massachusetts, Boardwalk, Illinois Owners Handicaps), **MY PORTRAIT** (Kentucky Oaks, Monmouth Oaks (etr), Jersey Belle Stakes), and he has also sired the stakes winners **APATONTHEBACK, GANDHARVA, MERMAID, JOVIAL JOVE, RARE RICE, LUCKY MEL, EDITORIALIST, DADDY R., BIG KLU, ESPEA, OLYMPIA DELL, OLYMAR, ACCOMPLISH, BULL STRENGTH, PIAGAL, LINDAWAY, EZGO, BRIGHT HOLLY, I'M FOR MORE, FLIGHT HISTORY, GRIDIRON, GORDIAN KNOT, MACEDONIA, CREME DELA CREME, COUNTRY FRIEND, PIA STAR, OLYMPIA SITE,** etc.

FEMALE LINE

MIMS. Winner of 3 races at 3, $11,025. Dam of Proud Fox (5 wins, 2 to 5, $29,485) . . . **RIGHT PROUD** (above) . . . Valiant Bull (8 wins, 2 to 4, 1966, $37,505) . . . Wunder Kind (placed at 3) . . . Susie Q Rice (winner at 3) . . . Mims Pride (placed at 2).

PROUD ONE. Winner 12 races, 2 to 5, $22,720, Acorn Stakes, Cinderella S.; 3rd Test S. Dam of 7 winners including Airy (winner at 2 and 3, dam of 5 winners including **SNUGGER**—4 wins, $39,040, Correction H.; 3rd Rancocas S., producer; **PROUD POMP**—3 wins at 2, $39,505, Marguerite S. granddam of **LUCKY DEBONAIR**—Kentucky Derby, Santa Anita Derby, Blue Grass S., San Vicente H., Santa Anita H.) . . . Ritzy (14 wins, 3 to 7, $40,435) . . . Raison (17 wins, 3 to 9, 1966, $74,857) . . . and the other winners Cindy, Grinstead, Ya Sabras, Dunraven.

SOME POMP. Winner of 10 races, New Rochelle H., Pilgrim H.; 2nd Adirondack H., Washington Park H., Berkshire H., 3rd Arlington Inaugural H. Dam of 7 other winners including **SOME CHANCE** (16 wins, $180,735, National Stallion S., Futurity S., Roseben H. (twice), Northwestern, Plymouth Rock, King Philip, Havre de Grace, Continental, Gallant Fox Handicaps; placed in 6 other stakes; sire) . . . **BEAU DANDY** (21 wins, $61,895, Jockey Club Cup H., King Edward Gold Cup, Bryan and O'Hara H., Autumn H., Canadian Championship S.; sire) . . . **DUCHESS PEG** (6 wins, $67,727, Arlington Lassie S.; placed in 4 other stakes, dam of 7 winners including **Knightsboro;** granddam of **DUNCE CAP).** Avenue Bell (winner at 2; dam of 3 winners; granddam of **ASHLAR**). Other winners Pompous Fox, Master, Replete, and the producer Swanking (dam of the winners **NUSHKA,** Pink Gloves—producer, Pendulum, Midas Touch).

SOME MORE. Unraced. Dam of **OSCULATOR** (10 wins, $97,460, Clark, Havre de Grace, Spalding Lowe Jenkins H., Great American, National Stallion S.; 2nd American Derby, Latonia Derby, Belmont, Withers S.; sire) . . . **POMPOSITY** (10 wins, $42,740, Latonia Championship, Riggs H.; 2nd Lawrence Realization) . . . **Keep On** (2nd National Stallion, Clover S.; producer).

1968 Fee $500—Live Foal

(Property of Danada Farm)

STANDING AT

WINDMILL HILL FARM

Phone: (301) 734-6592

Peter Jay
R.D. #2, Havre de Grace, Md.

ROLLIN COUNT

Dark Bay or Brown Horse, 1960

HIS RECORD

ON THE TRACK

Age	Starts	1st	2nd	3rd	Won
2	Unraced				
3	10	3	4	1	$12,085
4	8	0	2	0	2,325
	18	3	6	1	$14,410

At 2, won a maiden 6 furlong race at Atlantic City, a 6 furlong allowance race at Bowie and a 1 1/16 mile allowance race at Pimlico, 2nd in 4 allowance races at Atlantic City, Bowie and Laurel. At 3, 2nd in a 6 furlong race at Pimlico to Prince Seg, and a 1 1/16 mile allowance race at Atlantic City to Water Twister, Northward Ho 3rd, etc.

IN THE STUD

Rollin Count's first crop are yearlings of 1968.

COUNT OF HONOR (Bay, 1953)	Count Fleet	Reigh Count	*Sunreigh	Sundridge
				*Sweet Briar II
			*Contessina	Count Schomb'g
				Pitti
		Quickly	Haste	*Maintenant
				Miss Malaprop
			Stephanie	*Stefan the Gr't
				Malachite
	Honor Bound	*Bull Dog	*Teddy	Ajax
				Rondeau
			Plucky Liege	Spearmint
				Concertina
		Anchors Ahead	Man o' War	Fair Play
				Mahubah
			Friar's Carse	Friar Rock
				Problem
ROLLEM (Bay, 1948)	Hoop Jr.	*Sir Gallahad III	*Teddy	Ajax
				Rondeau
			Plucky Liege	Spearmint
				Concertina
		One Hour	*Snob 2nd	Prestige
				May Dora
			Daylight Saving	*Star Shoot
				Tea Enough
	Sarah Loraine	Wise Counsellor	Mentor	Blackstock
				Meta
			Rustle	Russell
				Lady Louise
		Faith	Fair Play	Hastings
				*Fairy Gold
			*Sanicula	Santry
				*Catacomb 2nd

Male Line (E) Eclipse
No. 9 Family

MALE LINE

HIS SIRE, **COUNT OF HONOR,** won 7 races, $80,800, including Westerner S., 3rd Malibu Sequet S. He has sired over 55 winners of over $949,005 in his first 5 crops.

COUNT OF HONOR HAS SIRED:

PREMISE (Hollywood Lassie S., Nursery S., 3rd Del Mar Debutante S., Santa Ynez S.), **HONORED SIR** (Children's Hospital H., Westlake H., Carmel H., 2nd Tanforan H., Bay Meadows H., Leland Stanford H., Monterey Peninsula H., Children's Hospital H., 3rd San Francisco Mile H., Sacramento H.), **SHY BRIDE** (Woodstock S., Fury S.), **BROOK JUDGE** (Kentucky Special), **HEDWAR** (Equipoise Mile H., 2nd Metropolitan H., Arlington H.), **Receptive** (2nd City of Miami H., 3rd Hurricane H., City of Miami H.), **Respected Gal** (2nd Marigold S.), **Isle of Mull** (3rd Breeders' S., Plate Trial S.), **Marina Miss** (3rd Thelma S.), **Strawshy** (3rd Clipsetta S.), Girl of Honor, Fleet Jennie, Honest Count, Count Samaritan, Ship Romance, Countess Juana, Chillicoot, Brawny John, Fleet Boss, Main Count, Ferrous Count, Honest Girl, Fleeting Bubbles, Ace Astronaut, Count Brook, Destination, Down Agin, Honor An Ace, Honor Princess, Song of Honor, Maid of Honor, Tabeeb, Wings o' Night, Highest Honors, Dueling Oak, Count Sun, Count Diesel, etc.

COUNT FLEET, was never out of the money in 21 starts; Won Kentucky Derby, Preakness, Belmont S. (Triple Crown), Withers, Wood Memorial, Champagne, Wakefield, Walden S., Pimlico Futurity. Leading U. S. sire and broodmare sire. Sire of **ONE COUNT, STRAIGHT FACE, SUB FLEET, ATALANTA, COUNTY DELIGHT, KISS ME KATE, COUNT TURF, BE FLEET,** etc.

FEMALE LINE

ROLLEM. Placed at 3. Dam of 5 other foals to race: Quick Load (8 wins, 2 to 5, 1967) . . .Maraine (2 wins at 2, $5,825, dam of Princess Maraine—to 5, 1967) . . . Crystal King (winner) . . . Wagon Bank (6 wins, 2 to 5).

SARAH LORAINE. 20 wins, $33,900. Dam of 8 other foals, all winners: **INVIGORATOR** (8 wins, 2 to 4, $178,450, Babylon H., Cowdin S., Peter Pan H., Edgemere H., Brooklyn H., 2nd Champagne S., Gotham S., Withers S., Kent S., Queens County H., 3rd Kentucky Derby, Experimental Free H., Wood Memorial, Prairie State S., sire) . . . **MRS. MARK** (5 wins, 2 to 5, $29,810, Cleopatra H., dam of 3 foals, all winners, including **Mon Petite** (2 wins at 2, $9,602, 3rd Falls City H.) . . . Hoop Gano (20 wins, 2 to 7, equaled track record at Oaklawn Park, 3 furlongs in :34 2/5) . . . Brook Flower (winner at 2 and 3, dam of 6 winners) . . . Lindlane (winner at 2, dam of winner Decalane) . . . North Platte . . . Pretty Solid . . . Navarino.

FAITH. Winner at 2. Half-sister to **COSTIGAN.** Dam of Finley (17 wins, 3 to 9) . . . John Allen (15 wins, 2 to 7) . . . Judge Barkley (12 wins, 2 to 4) . . . Air Faith (winner at 3, producer) . . . Gerneaux (9 wins) . . . Broadway Belle (dam of the winners Redridge, Sky Faith) . . . Sally Dear (unraced, dam of winners Danna Like—12 wins; Stray Tiger—12 wins; and the producer Nancy Ford).

*SANICULA. Dam of **COSTIGAN** (13 wins, Mohawk S., Amsterdam S.) . . . Flittersan (winner, dam of winners Mai San; **SIDNEY GRANT**—Washington Park Cup H., Hialeah Park H., Brookdale H.) . . . Light Sand (winner and producer) . . . La Cee . . . and the producer Mercia (dam of 3 winners).

1968 Fee $200—Live Foal

(Property of Harold Herman)

STANDING AT

RED OAK FARMS

Phone: 301-349-5157

Poolesville, Md. 20837

ROYAL GUNNER

Chestnut Horse, 1962

HIS RECORD

ON THE TRACK

Age	Starts	1st	2nd	3rd	Won
2	10	3	3	3	$190,480
3	9	1	4	1	72,575
4	11	2	3	3	71,595
	30	6	10	7	$334,650

At 2, won Futurity Trial at Arlington Park (6½ furlongs, defeating I'm Nashville, Umbrella Fella, Tom Rolfe, etc.), a 5½ furlong maiden special weight race at Arlington Park and a 6 furlong allowance race at Arlington Park, 2nd Champagne S. (to Bold Lad with Philately 3rd), Garden State S. (to Sadair with Hail to All 3rd, 3rd Arlington-Washington Futurity (to Sadair, Umbrella Fella), Cowdin S. (to Tom Rolfe, Sadair). At 3, won a 6 furlong allowance race at Arlington Park by 4¾ lengths in 1:10⅗, 2nd Arlington Classic (by a neck to Tom Rolfe with Sum Up 3rd), American Derby (to Tom Rolfe in new track record, 1¼ miles in 2:00⅗ with Mr. Pak 3rd), Woodward S. (to Roman Brother with Malicious 3rd), 3rd Discovery H. (to Sammyren, Selair), 4th Lawrence Realization. At 4, 1966, won Ak-Sar-Ben Cornhusker H. (1 1/16 miles in 1:43 defeating Sammyren, Just About, etc.), and a 1 1/16 miles allowance race at Santa Anita, 2nd Woodward S. (carrying top weight 126 lbs. to Buckpasser, 121 lbs., with Buffle 121 lbs. 3rd), 3rd Malibu S. (to Terry's Secret, Hoist Bar).

IN THE STUD

Royal Gunner entered the stud in 1967.

*ROYAL CHARGER (Chestnut, 1942)	Nearco	Pharos	Phalaris	Polymelus
				Bromus
			Scapa Flow	Chaucer
				Anchora
		Nogara	Havresac 2nd	Rabelais
				Hors Concours
			Catnip	Spearmint
				Sibola
	Sun Princess	Solario	Gainsborough	Bayardo
				*Rosedrop
			Sun Worship	Sundridge
				Doctrine
		Mumtaz Begum	*Blenheim 2nd	Blandford
				Malva
			Mumtaz Mahal	The Tetrarch
				Lady Josephine
LEVEE (Chestnut, 1953)	Hill Prince	*Princequillo	Prince Rose	Rose Prince
				Indolence
			*Cosquilla	Papyrus
				Quick Thought
		Hildene	Bubbling Over	*North Star 3rd
				Beaming Beauty
			Fancy Racket	*Wrack
				Ultimate Fancy
	Bourtai	Stimulus	Ultimus	Commando
				Running Stream
			Hurakan	Uncle
				The Hoyden
		Escutcheon	*Sir Gallahad 3rd	*Teddy
				Plucky Liege
			*Affection	*Isidor
				*One I Love

Male Line (E) Eclipse
No. 9 Family

MALE LINE

HIS SIRE, *ROYAL CHARGER, stakes winner of 6 races in England, Ayr Gold Cup, Coronation Plate, Queen Anne S.; 2nd Isleham, Chatteris, Duke of York, Challenge S., Bretby, July, Stewards Cup H.; 3rd Two Thousand Guineas. Among the leading sires in England and U.S.

*ROYAL CHARGER HAS SIRED:

*TURN TO (6 wins at 2 and 3, $280,032; shared topweight on Free Handicap; Flamingo, Garden State S., Saratoga Special, Sire), IDUN (Best 2- and 3-year-old filly of her year; Matron, Gardenia, Frizette, Mother Goose S., etc.) *ROYAL SERENADE (Stakes winner in England and winner in U. S. of Hollywood Gold Cup, American H. Sire), ROYAL ORBIT (Preakness, Los Feliz S. Sire), GILLES DE RETZ (Two Thousand Guineas, Coronation, Erroll S.), *SEA CHARGER (Irish Two Thousand Guineas, Irish St. Leger), MONGO (22 wins, $820,766, Lexington H., Ventnor Turf H., United Nations H. twice, Trenton H. twice, once in ntr, Pilgrim H., Bowie H., Camden H., Diamond State H. twice, Kelly-Olympic H., ncr, Washington, D. C. International, Widener H., John B. Campbell H., Monmouth H., placed in 9 other stakes, Best Grass Horse in 1963), ROYAL NATIVE (Best Handicap mare of 1960; Monmouth Oaks, Spinster S., Pageant, Columbiana, Black Helen, Suwanee River, Colonial, Top Flight, Molly Pitcher, Arlington Matron, Vineland H.). Other stakes winners; HAPPY LAUGHTER (1,000 Guineas), CROWNED QUEEN, RAINY LAKE, ROYAL PATRICE, TABLE MATE, *BELL O SHANDON, ROYAL CHALLENGER, ROYAL PALM, *SEANEEN, FINNEGAN, IRISH LANCER, FRANCIS S., COURT AFFAIR, CUP OF TEA, ROYAL ATTACK, GARDE ROYAL, CHARGE HIM, etc.

FEMALE LINE

LEVEE—8 wins, $223,305 at 2 and 3, including Selima S., C.C.A. Oaks, Monmouth Oaks, Beldame H.; 2nd Adirondack S., Delaware Oaks; 3rd Astarita, Prioress, Acorn, Test, Alabama S. Dam of 2 other starters . . . NALEE (8 wins, $141,631, Blue Hen, Santa Ynez, Black-Eyed Susan S.; 2nd Bewitch, Spinaway, Marguerite, Santa Susana, Acorn S.; 3rd Polly Drummond, Colleen, Sorority, Gardenia S.), Royal Levee (placed at 2, sire).

Bourtai—winner at 2; 3rd Pimlico Nursery S. Dam of 12 other foals, 11 other winners . . . DELTA, 16 wins, $269,215, Arlington Lassie, Princess Pat S., La Salle, Myrtlewood, Arlington Matron, Clang H.; 2nd National Stallion, Arlington Futurity S., etc.; dam of winners CANAL (17 wins, $115,297, Chicago H., Oceanport H., 2nd Tidal H.), SHORE (Bewitch S.) . . . BAYOU, 7 wins, $143,759, champion at 3, Acorn S., Delaware Oaks, Gazelle, Maskette H.; 2nd C.C.A. Oaks; dam of BATTEUR (11 wins, $174,034 to 5, New York H. twice, Santa Margarita, Santa Maria, Santa Barbara H.; stakes winner again in '66) . . . AMBASSADOR, 3 wins at 2 and 3, Annapolis Hurdle H.; 2nd Promise Hurdle S. . . . BANTA, 11 wins, $59,000, Correction H.; 2nd Grand Union Hotel S., 3rd Saratoga Special, Step Lightly H.; dam of MANDATE (7 wins, $45,625, Golden Gate H.) . . . Sir Boss, 31 wins, 2 to 11, $53,277; 2nd Grand Union Hotel S.; 3rd Saratoga Special . . . Four To Go (21 wins, 3 to 11, $44,758) . . . Ribard . . . Bethel . . . Mogul . . . Salaza (8 wins, 2 to 4, $20,495; dam of Sir Warren; granddam of WANDERLURE) . . . Louisiana (at 3).

ESCUTCHEON—5 wins at 3, Alabama S. Dam of 13 other winners, including . . . STRANGE DEVICE, Polly Drummond, Betsy Ross S., etc.; dam of ABSTRACT (31 wins, $103,730), METAL MIKE, Vicerullah . . . MARS SHIELD, Kentucky Oaks, Texas Derby, etc.; dam of TURF SUN . . . By Far, 24 wins, $70,640, etc.

1968 Fee $5,000—Live Foal

(Property of a Syndicate)

STANDING AT

BOWLING BROOK FARM

Dr. Raymond T. Murphy
Middleburg, Md.

301-775-2061

ROYAL ORBIT

Chestnut Horse, 1956

HIS RECORD

ON THE TRACK

Age	Starts	1st	2nd	3rd	Won
2	10	5	3	2	$ 40,700
3	10	2	2	5	198,940
	20	7	5	7	$239,640

At 2, won Los Feliz S. (6½ fur. in 1:16⅕, by 1½ lengths, defeating Jungle Dancer, *Gainsworth, etc.), 6-fur. handicap at Tanforan (top weight of 122, by 2 lengths, defeating Saratoga Book 111, Harry Brand 114, etc.), an allowance race at Del Mar (by 3¼ lengths, defeating Sapatiero, Chip-Bo-Dale, etc.), an allowance race at Hollywood Park by (4½ lengths, defeating Djebah, Little Rooster, etc.), 5½-fur. maiden race at Hollywood Park (by 5 lengths, defeating Henry Collins, Jet Journey, etc.); 2nd Del Mar Futurity (to *Tommy Lee, Bagdad 3rd).

At 3, won Preakness S. (by 4 lengths, defeating Sword Dancer, Dunce, etc.), an allowance race at Pimlico (defeating Manassa Mauler, Black Hills, etc.); 2nd Santa Anita Derby (to Silver Spoon, Fighting Indian 3rd), Yerba Buena H.; 3rd San Felipe H. (to Finnegan, *Tomy Lee), California Derby, Derby Trial, Peter Pan H., Belmont S. (to Sword Dancer, Bagdad); 4th Kentucky Derby (to *Tomy Lee, Sword Dancer, First Landing).

IN THE STUD

Year	Wnrs.	1st	Earnings
1963	4	7	$ 23,005
1964	13	22	78,579
1965	26	41	139,880
1966	24	46	246,870
1967	26	45	325,765*
	53	161	$814,099*

* To November 1 1967.

*ROYAL CHARGER (Chestnut, 1942)	Nearco	Pharos	Phalaris	Polymelus
				Bromus
			Scapa Flow	Chaucer
				Anchora
		Nogara	Havresac II	Rabelais
				Hors Concours
			Catnip	Spearmint
				Sibola
	Sun Princess	Solario	Gainsborough	Bayardo
				*Rosedrop
			Sun Worship	Sundridge
				Doctrine
		Mumtaz Begum	*Blenheim II	Blandford
				Malva
			Mumtaz Mahal	The Tetrarch
				Lady Josephine
ADMIRALS BELLE (Bay, 1952)	War Admiral	Man o'War	Fair Play	Hastings
				*Fairy Gold
			Mahubah	*Rock Sand
				*Merry Token
		Brushup	Sweep	Ben Brush
				Pink Domino
			Annette K	Harry of H'ford
				*Bathing Girl
	*Belle Cane	*Beau Pere	Son-in-Law	Dark Ronald
				Mother-in-Law
			Cinna	Polymelus
				Baro's la Fleche
		Duck's Egg	Absurd	Sundridge
				Absurdity
			Tame Duck	Earla Mor
				Duckshot

Male Line (E) Eclipse
No. 7 Family

MALE LINE

HIS SIRE, ***ROYAL CHARGER,** won Challenge Stakes, Queen Anne Stakes, Teversham Handicap, Ayre Gold Cup, Coronation Plate, 2nd Duke of York Stakes, Chatteris Stakes, Challenge Stakes, 3rd Two Thousand Guineas (to *Court Martial, Dante). Rated among the top 10 3-year-olds on the Free Handicap. *Royal Charger has sired: ***TURN-TO:** Garden State S., Flamingo Stakes, Saratoga Special, etc., $280,032. TOP WEIGHT ON EXPERIMENTAL HANDICAP. Sire of **SIR GAYLORD** (Tyro S., National Stallion Stakes, Great American Stakes, Sapling Stakes, etc. at 2, etc. and sire of Leading 2-year-old Champions **FIRST LANDING** ($779,577), **HAIL TO REASON** ($328,434), **CYANE,** etc.). **IDUN:** Undefeated at 2, Champion two- and three-year old filly and Champion Handicap Mare of her year. Top weighted filly on Experimental Handicap at 120 lbs. **ROYAL NATIVE:** Champion Older Mare of 1960. $422,769. **MONGO:** 22 wins, $820,766

ROYAL ORBIT HAS SIRED:

REGAL ASCENT (Silver Heels S., Centennial Derby, Colorado Cinderella S.), **KINGS FAVOR** ($69,052, Longacres Mile H., Seattle H ntr. Longacres Derby. ntr. Spokane H., Tacoma H.; 3rd Charles H. Strub S.), **QUICKEN TREE** $184,553, Inglewood H., Rancho Bernardo H.,Escondido H., Tropicana Hotel of Los Vegas H., 2nd Charles H. Strub S., San Gabriel H., Gallant Fox H.; 3rd Del Mar H., Bay Meadows H., Display H.), **Belle Bam** (3rd Golden State Lassie S.), **Shecan Orbit** (3rd Cinderella H.), **Star Stepping** (3rd Paradise Valley S.), **Grandioso** (3rd Tropicana Hotel of Las Vegas H.). **Regal Ascent** (2nd Brown Pa'.ce Hotel H., Colorado Mile S., Rocky Mountain Empire H.), **Soundscriber** (2nd Ormondale H., Sweepida H.; 3rd San Matean H.) and the winners Airs, Astronnette, Miss Orbit, Verve's Orbit, Above the Clouds, Circle High, Dear Bill, High Orbit, Moon Mistress, Orbity Anna, Royal Comando, Royal Revenge, State Secret, Real Royal, Klickitat, Orbit's Belle, Orbitabb, Poacher's Pocket, Space Trophy, Sputnitsa, Step Around, American Ruler, Chargers, Go It Alone, Miss Cuz, Royal Maxie, Royal Streamer, Space King, Close Range, One Orbit, Fair Galata, Orbits Fling, Belle's Orbit, Silver Orbit, Royal Kimono, Highly Seasoned, Up and Around, Royal Cadet and the 1967 2-year-old winners American Tiger, Royal Spectrum.

FEMALE LINE

ADMIRALS BELLE—unplaced, at 2 and 3. Dam of **ROYAL ORBIT,** above . . . **Stephen,** 4 wins, $27,364; 2nd To Market S. . . . Spinnaker, 3 wins at 3, died at 3 . . . Lady Bellaston, 4 wins at 3 and 4, $9,354.

***BELLE CANE**—winner of 7 races, Canterbury Oaks, New Zealand Oaks, Manawatu Cup, Great Northern Oaks, Canterbury Spring Plate, Wellington R. C. Pearce H., Wellington Trial H., Wanaganui Jockey Club H., 2nd Wellington Cup; 3rd Awapuni Gold Cup. Dam of **LURLINE B.,** 5 wins, $49,260, Santa Margarita H.; 2nd Lassie H.; dam of **CITY LINE** (14 wins, $131,030, Le Comte H., Louisiana Derby, Detroit Sweepstakes H.; 2nd Governor's Gold Cup, Buckeye H., Fayette H., 3rd Salvator Mile H., Clark H.; **ROMAN LINE** (6 wins, $112,141, Breeders' Futurity, Derby Trial S.; 2nd Kentucky Derby, Louisiana Derby; 3rd Blue Grass S., Preakness S.), **LURULLAH** (8 wins, $113,746, Sheridan H., Michigan Derby; 3rd Louisiana Derby, Blue Grass S., Arlington Futurity, Washington Park Futurity, Prairie State S., Sire) . . . **GUIDE LINE** (winner at 2, Selima S., producer) etc. . . . **SELECTOR** (12 wins, $73,365, East View S.; 2nd Cowdin S.; 3rd William Penn S., Remsen H.; sire) . . . **IRISH COUSIN** (3 wins at 3, Matt Winn S. (died at 3) . . . **Tommy's Jet** (7 wins, $32,925; 3rd Bashford Manor S., Ben Ali H., Phoenix H.; sire) . . . Belle Request (winner at 2 and 3; dam of **Marcy Belle, Nice Answer**) . . . and the other winners French Dandy (sire) . . . Candler (sire) . . . Pandean . . . Coral Bell . . . the unraced sire Alicane . . . and the producers Donaldina . . . Alibelle (dam of **PRINCE ERIC,** sire).

DUCK'S EGG—dam of **ROUND SCORE** (Rangitkei Cup) . . . Theseus (sire) . . . and the producers Love Set . . . Tukumatiu.

1968 Fee $2,500—Live Foal

(Property of a Syndicate)

STANDING AT

THE MARYLAND STALLION STATION

Phone: 301-378-9257

(Mr. and Mrs. George P. Odom)

Robert Bennett, Mgr.
Chesapeake City, Maryland
301-755-6904

SEVEN CORNERS

Bay Horse, 1956

HIS RECORD

ON THE TRACK

Age	Starts	1st	2nd	3rd	Won
2	9	1	2	1	$ 5,200
3	19	4	4	4	34,002
4	18	3	4	2	25,777
5	20	2	6	2	12,900
	66	10	16	9	$77,879

At 2, won maiden race at Belmont (5 fur., :57⅘, defeating Dark Prince, Panegyric, etc.); 3rd Caesar Rodney S. (5½ fur., 1:04⅖, to Easy Spur, Inside Out). At 3, won an allowance race at Saratoga (6 fur., by 4 lengths, defeating Jet Fuel, Nimmer, etc.), an allowance at Laurel (1 mile, by 3 lengths, defeating Moon Age, Inswept, etc.), an allowance at Belmont (defeating Eurasia, Ivy Leaguer, etc.), and an allowance at Laurel (defeating Queens Visit, Our Host, etc.); 2nd Shevlin S. (to Cedar Brook, defeating Waltz, Mail Order, Eurasia, etc.); 3rd Narragansett Special (to Net Ball, Polylad), Jerome H. (to Intentionally, Atoll, defeating Jet Fuel, Bagdad, Festival King, etc.), Saranac H. (to Mail Order, The Irishman, defeating Middle Brother, etc.). At 4, won allowance at Laurel (by 1¾ lengths, defeating Bonus, Cold Cat, etc.), allowance at Monmouth (defeating Li'l Fella, Vanessa's Boy, etc.), allowance at Pimlico (defeating Bonus, Eastern Hobo, etc.); 2nd Rumson H. (to Alhambra, defeating Tempted, Bumpy Road, Besomer, etc.), Wilmington H. (to Itobe, defeating Moon Shot, etc.); 3rd Oceanport H. (to Besomer, Itobe, beaten ¾ of length, defeating Rick City, etc.). At 5, won an allowance at Laurel (6 fur., defeating Li'l Fella, I'm Willing, etc.), and an allowance at Atlantic City (6 fur., 1:09⅘, defeating Pied d'Or, Nirulla, etc.).

IN THE STUD

Year	Wnrs.	1st	Earnings
1966	5	12	$ 14,494†
1967	9	18	37,550*
	11	30	$ 52,044

* To November 1, 1967

† Does not include money earned in England by Seven Eleven.

ROMAN (Bay, 1937)	*Sir Gallahad III	*Teddy	Ajax	Flying Fox
				Amie
			Rondeau	Bay Ronald
				Doremi
		Plucky Liege	Spearmint	Carbine
				Maid of the M't
			Concertina	St. Simon
				Comic Song
	*Buckup	Buchan	Sunstar	Sundridge
				Doris
			Hamoaze	Torpoint
				Maid of the M't
		Look Up	Ultimus	Commando
				Running Str'm
			Sweeping Glance	Sweep
				*Reginella
MISS TRAFFIC (Brown, 1948)	Boxthorn	Blue Larkspur	Black Servant	Black Toney
				*Padula
			Blossom Time	*North S'r III
				*Vaila
		*Doreid	Galloping Simon	Melton
				Simena
			Fine Feathers	Gallinule
				Splendid
	Traffic Court	Discovery	Display	Fair Play
				*Cicuta
			Ariadne	*Light Brigade
				Adrienne
		Traffic	Broomstick	Ben Brush
				*Elf
			*Traverse	Tracery
				Perverse

Male Line (E) Eclipse
No. 3 Family

MALE LINE

HIS SIRE, ROMAN, won 18 races, $56,060, including Lafayette, Bashford Manor, Hyde Park, Laurel S., Chicago, Jerome, Fall Highweight, Fleetwing, American Legion H.; set 2 new track records. In the stud he has sired over 50 stakes winners.

ROMAN HAS SIRED:

TIMES ROMAN (8 wins, $103,605; Louisville, Myrtlewood H.; 2nd Breeders' Futurity Kentucky Jockey Club S., Ohio Derby, Ben Ali H.; 3rd Sheridan S., Warren Wright Memorial, Phoenix, Citation, Olympia H.), **HASTY ROAD** (14 wins, $541,402; Preakness, Widener H., Arlington, Washington Park, Breeders' Futurities, Kentucky Jockey Club S., Warren Wright Memorial H., etc.; 2nd Kentucky Derby (to Determine), etc.; sire.), **QUEEN HOPEFUL** (18 wins, $365,044; Florida Oaks, Black Eyed Susan, Arlington Lassie, Princess Pat, Mademoiselle, Orchid S., Suwanee River, Beverly, Yo Tambien, Modesty H., etc.), **ROMAN LINE** (6 wins, $112,141; Breeders' Futurity, Derby Trial; 2nd Kentucky Derby (to Decidedly), Louisiana Derby; 3rd Blue Grass, Preakness S.), and the other winners of over $100,000, **ROMANITA, CHIEF OF CHIEFS, PRINCESS LYGIA, I WILL, COSMIC MISSILE, HASTY DOLL, PLAY TIME, ROMAN BATH,** and the stakes winners **HANNIBAL** (Wakefield, Albany S., Experimental Free, Select H.), **CATULLUS** (Juvenile at Aqueduct, Flash S.), **ROMAN PATROL** (Remsen S., Louisiana Derby), **PROVOCATIVE** (Hyde Park S., Southland, King Cotton H.), **LADY GUNNER, OCEAN BRIEF, EASTERN FLYAWAY, DANDILLY, CURTICE, ROMAN BATTLE, PLUCKY ROMAN,** etc.

SEVEN CORNERS HAS SIRED:

The winners Cathy Corner, Corner Market, Gilbert's Corner, Hasty Corner, Rainbow Colors, Seven Acres, Seven Eleven, Seven Rights and the 2-year-old winners Jazzy Joan, Jelly Fish, Petes Gesture. Seven Corners is second in national rankings of Leading Sires in percentage of winners (90 per cent).

FEMALE LINE

Miss Traffic—winner 7 races, 2 to 5, $59,980; 2nd Hollywood Oaks, Beldame H. Dam of **SEVEN CORNERS** (above) . . . **CLOVER LEAF** (9 wins, 2 to 5, $60,828, Tremont S.) . . . Bittersweet (winner at 3 producer) . . . Miss Summons (winner at 2).

TRAFFIC COURT—winner of 11 races, $50,650, Churchill Downs, Beverly, Falls City, Kentucky H., 2nd Arlington Matron H., 3rd Schuylerville S. Dam of **TRAFFIC JUDGE** (13 wins 2 to 5, $432,450, Prairie State, Withers S., Ohio Derby, Ventor Turf, Woodward S., Turf Cup, Metropolitan, Jerome H., Suburban H.; 2nd Breeders' Futurity, Arlington Classic, Choice Travers S., American Derby, Santa Anita Maturity, San Fernando S.; 3rd Preakness S.; sire) . . . **HASTY ROAD** (14 wins, 2 to 4, $541,402, Arlington Futurity, Washington Park Futurity, Breeders' Futurity, Kentucky Jockey Club, Preakness, Warren Wright Memorial S., Derby Trial (ntr), Widener H.; 2nd Kentucky Derby, Benjamin Franklin H.; 3rd American Derby, Prairie State S.; sire).

TRAFFIC—winner 8 races at 2 and 3. Sister to **TRANSMUTE.** Dam of 11 foals, all winners . . . **THE BULL** (Breeders' Futurity; 2nd Hyde Park S.) . . . **ROUSTABOUT** (19 wins, $63,401; Grand Union Hotel, Swift S., Rockingham Park, Roger William, Fall River, New England, Rhode Island H.) . . . **JEEP** (9 wins, $68,505; Youthful, Wood Memorial S., Experimental Free, Peter Pan H.; sire) . . . **MUSH MUSH** (7 wins; Astoria S.; 3rd Flash, Frizette S.; producer) . . . **Rapscallion** (3rd Juvenile, Hyde Park S.) . . . Signals Bloke (28 wins, $41,715) . . . Supply Line (winner, dam of winner Close Support—$21,060) . . . Song (winner, dam of 13 winners, including **SOLDIER SONG**—Laurel S., 12 other races; Army Song—18 wins; War Bugle—13 wins; **Marine Band**—3rd Governor's H.; War Tempo—producer; Admiral Tune—9 races; Rataplan—sire; Gun Moll—producer; Busher's Song, etc.) . . . granddam of **ROYAL RATION.**

1968 Fee $500—Live Foal

(Property of a Syndicate)

STANDING AT

COUNTRY LIFE FARM

John P. Pons
Bel Air, Md.
Phone: 301-838-3780

Joseph P. Pons
Bel Air, Md.
Phone: 301-838-5070

SKY GEM

Dark Bay or Brown Horse, 1960

HIS RECORD

ON THE TRACK

Age	Starts	1st	2nd	3rd	Won
2	15	5	2	2	$ 78,493
3	20	3	6	1	70,800
4	14	2	5	1	31,500
5	Unraced				
6	14	2	2	2	16,780
	63	12	15	6	$197,573

At 2, won 5 races including a maiden 5 furlong race, two 6 furlong allowance races, the 1 1/16 mi. Hawthorne Juvenile S., and the 1 mi. Kentucky Jockey Club S., 2nd in the Arlington Park Futurity Trial and 4th in the Westchester S. At 3, won 3 races, including a 6 furlong allowance race, 1 1/16 mi. turf allowance, and a 1 1/16 allowance, 2nd in the Santa Anita Derby (to Candy Spots), Debonair S. (to Olympiad King), Cinema H. (to Quita Dude), Chicago H. (1 mi. turf) and 4th in the Malibu S. At 4, won 2 races, one 6 1/2 furlong turf allowance at Santa Anita (through disqualification), and another 1 mi. 70 yds. turf Handicap at Arlington Park (through disqualification); he ran 2nd twice including Round Table H. (1 1/16 mi. turf to Rambler II) and was 4th in the San Fernando S. (1 1/8 mi. at Santa Anita). At 5, unraced. At 6, won two 6 furlong allowance races at Arlington Park.

IN THE STUD

Sky Gem enters stud in 1968.

*QUIBU (Bay, 1942)	Meadow	Fairway	Phalaris	Polymelus
				Bromus
			Scapa Flow	Chaucer
				Anchora
		Silver Mist	Craig an Eran	Sunstar
				Maid of the Mist
			Silver Queen	The Tetrarch
				Princess Setrling
	Querendona	Diadochos	Son-in-Law	Dark Ronald
				Mother-in-Law
			Diadem	Orby
				Donnetta
		Querella	Fisherman	Orange
				Swlva Negra
			Ciruela	Livarot
				Guayaba
HAZE (Bay, 1953)	Olympia	*Heliopolis	Hyperion	Gainsborough
				Selene
			Drift	Swynford
				Santa Cruz
		Miss Dolphin	Stimulus	Ultimus
				Hurakan
			Tinamou	*Light Brigade
				Casuarina
	Blue Castle	*Blenheim II	Blandford	Swynford
				Blanche
			Malva	Charles O'Malley
				Wild Arum
		*Blue Dust	Gainsborough	Bayardo
				*Rosedrop
			*Golden Araby	Golden Sun
				Sweet Palm

Male Line (E) Eclipse
No. 20 Family

MALE LINE

HIS SIRE, *QUIBU, won 9 races, 112,800 pesos in Argentina, Premio Montevideo, Premio America, Premio Otono, Premio General Belgrano, 2nd Premio Miguel Alfredo Martinez de Hez at Hipodrome Argentino, 3rd Premio Vicent L. Cesares, Premio Chacabuco.

*QUIBU HAS SIRED:

TEACATION (Monmouth Oaks, Margate H., Pageant H., Distaff H., Maskette H., 2nd Misty Isle H., Black Helen H., 3rd Bed o' Roses H., Santa Maria H.). CONFUSE (Jasmine S., Mermaid S., 2nd Miss Woodford S., 3rd Misty Isle H., Margate H.). TINSLEY (Hyde Park S., Breeders' Futurity, To Market S., 2nd Kentucky Jockey Club S., Freshman S., 3rd Futurity Trial S.). TIBIDABO (Alligator S.), TEACHER'S ART (Majorette S., Alcibiades S., 2nd Arlington-Washington Lassie S., Mademoiselle S.). *Quibu has also sired the winners Melodie Gal (2nd Princess Pat S.), Quaze (2nd Kentucky Oaks), Lanabu (2nd Hollywood Nursery S., Hollywood Lassie S., 3rd Cinderella S. at Hollywood Park), Ferocious (2nd Mademoiselle S., Durazna S.), Flying Bird (2nd Hurricane H., Paul Revere S., 3rd John Alden H.), Dauntless Dick (3rd Pomona Derby). Holiday Wish (3rd Golden Rod S.), Eulice (3rd Select H.), etc.

FEMALE LINE

HAZE. Winner at 2, $3,270. Dam of TINSLEY (6 wins at 2 and 4. 1967. $115,737, Breeders' Futurity, Hyde Park S., To Market S., 2nd Kentucky Jockey Club S., Freshman S., 3rd Futurity Trial S.) . . . Fading Sky (9 wins, 2 to 4, $48,490, 2nd Lafayette S., Misty Isle H.) . . . Prey (8 wins, 2 to 7, $23,590) . . . Sky Test (9 wins, 3 to 6, 1967) . . . Olympia Dear (3 wins at 3, $10,960).

BLUE CASTLE. Winner 4 races at 3 and 4, $5,975. Sister to DUSTMAN. Dam of 5 winners—Blackamoor (20 wins, 3 to 8, sire) . . . Double Card (11 wins, 2 to 7) . . .Pepina Mea (6 wins, 2 to 5, $16,140, dam of winner Mia Mello) . . .Brother Nat (winner at 2) . . . Poillette (2 wins at 3, $6,565) . . . Dusty Melody (unraced, dam of 2 winners and producer Teddy's Melody).

*Blue Dust. Winner at 2 and 3 in England, 3rd Nassau S. Half-sister to TITIAN. Dam of 8 winners—DUSTMAN (7 wins, 2 to 4, $23,220, Tropical Park Inaugural H., 3rd Saratoga Special S.) . . . GRIM REAPER (7 wins, at 2 and 3, Califorina Derby, San Bruno H., 2nd Aberdeen S., Tanforan Three-year-old Championship, sire) . . . Torch Song . . . Battle Smoke (producer) . . .Mighty Casey . . . Mellotune (producer) . . . Miss Del Briar (placed; dam of 4 winners, including SPIEL—11 wins, Marlboro Nursery S.; Supreme Dipper; Tip To Toe; Paralysis——$22,164) . . . Shake Down (unraced; dam of Famous Shake—8 wins, $30,795, 2nd Ashland S., dam of FAMOUS ROAD, 10 wins, My Dear S., 2nd Selene S.; Porter's Broom—25 wins, $100,690, 2nd Myrtlewood H., Curtain Up H., Hurry Up Highweight H.; granddam of Prince Maron—3rd Colorado Derby) . . . Meda (dam of CROWN ME—6 wins, $30,730, Yankee H., etc.) . . . Blue Gypsy (unraced; dam of 5 winners, including Blue Glory—dam of MY BOY JOHN, Birdcatcher S., British Columbia Futurity, President's Juvenile H., 2nd Canadian Derby Trial, Canadian Derby, Alberta Derby, etc.; WAR TREASURE, British Columbia Nursery S., 2nd British Columbia Futurity, Royal Ascot Graduation H.; My Boy Alfie; Haste Girl).

1968 Fee $1,000—Live Foal

(Property of Fred W. Hooper)

STANDING AT

KENNERSLEY STUD

Phone: 301-556-2691 (David E. Seaman and Owen K. Fox D.V.M.) Church Hill, Md.

SOLO LANDING

Roan Horse, 1964

HIS RECORD

ON THE TRACK

Age	Starts	1st	2nd	3rd	Won
2	8	5	0	1	$24,156
3	9	3	1	0	53,103
	17	8	1	1	$77,259

At 2, won Rancocas S. (5 furlongs in :59⅕, defeating Disciplinarian by 2½ lengths), a maiden 5 furlong race at Bowie, a 5 furlong allowance at Garden State, and two 6 furlong allowance races at Laurel. At 3, won Francis Scott Key S. (by 2½ lengths, defeating Stu Agogo, Zip Line, etc.), Swift S. (by 3½ lengths, defeating Sun Gala, Flying Tackle, Successor, etc.) Laurel New Year's H. (by 4¾ lengths, defeating Misty Cloud, etc.), 2nd Pimlico S. (to Disciplinarian).

IN THE STUD

Solo Landing enters the stud in 1968.

FIRST LANDING (Bay, 1956)	*Turn-to	*Royal Charger	Nearco	Pharos
				Nogara
			Sun Princess	Solario
				Mumtaz Begum
		*Source Sucree	Admiral Drake	Craig an Eran
				Plucky Liege
			Lavendula	Pharos
				Sweet Lavender
	Hildene	Bubbling Over	*North Star III	Sunstar
				Angelic
			Beaming Beauty	Sweep
				Bellisario
		Fancy Racket	*Wrack	Robert Le Diable
				Samphire
			Ultimate Fancy	Ultimus
				Idle Fancy
DARLIN PATRICE (Roan, 1955)	Palestinian	Sun Again	Sun Teddy	*Teddy
				Sunmelia
			Hug Again	Stimulus
				*Affection
		Dolly Whisk	Whiskaway	Whisk Broom II
				Inaugural
			Dolly Seth	Seth
				Royal Dolly
	Darlin' Wife	War Admiral	Man o' War	Fair Play
				Mahubah
			Brushup	Sweep
				Annette K.
		Mahmoudess	*Mahmoud	*Blenheim II
				Mah Mahal
			Forever Yours	Toro
				*Winsome Way

Male Line (E) Eclipse
No. 14 Family

MALE LINE

HIS SIRE, **FIRST LANDING,** was Champion two-year-old, 19 wins, $779,577, Juvenile, Great American, Hopeful, Champagne, Garden State, Saratoga Special, Everglades, Derby Trial S., Santa Anita Maturity, Laurel Maturity (ntr), Monmouth H.

FIRST LANDING HAS SIRED:

FIRST FAMILY: 7 wins, $188,040 at 2 to 4, Gulfstream Park, Palm Beach, Dade Metropolitan H., Leonard Richards S.; 2nd Tropical Park H.; 3rd Belmont S., Christmas H.; Assigned 115 lb. on 1966 Free H.

DAWN GLORY (stakes winner in Puerto Rico at 2, Survivor S., 3rd Wood Memorial, at 3, 1967) **POTOMAC** (Christiana S., 2nd Juvenile S., Youthful S., at 2, 1967), **Sir Winzalot** (2 wins, $18,552 at 2, 2nd Sanford S.; 3rd Christiana S.; Assigned 111 lb. on Experimental H.), **Richmond Grays** (7 wins, $30,844 at 3 and 4, 3rd Suffolk Downs Governor's H.), **Tacaro Landing** (2 wins, $12,876 at 2 and 3, 3rd Tri-State Futurity) the stakes-placed **Lagoon Girl** (2nd Patricia A.S.), **Blue Melody** (2nd Princess S.), **Devotedly** (3rd Black-Eyed Susan S.), **Grand Coulee** (2nd Matron H., 3rd Pucker Up H.), **Chris** (2nd Graduation S., Futurity Trial S.), **Jim J.** (3rd Jerome H., 111 lb. on Experimental Free H.), and many winners, including **First Feather, First Query, Horn Quarter, Port Royal, Santo Domingo** and the 1967 two-year-old winners Advance Party, Decouvrir, Dream Landing, First Choice, Good Landing, Pilgrims' Pride.

FEMALE LINE

DARLIN PATRICE. Winner 9 races, 2 to 4, $31,695. Dam of the winners Aplomb (3 wins, 2 to 4, $8,349) . . . Hasty Darlin (winner at 3, 1967).

DARLIN' WIFE. Winner at 2. Dam of 5 other foals, including Exposure (6 wins, 2 to 4, $21,891) . . . Dear Mother (at 2) . . . Recognize (placed) . . . Your Ladyship (dam of the winner Joyfulness).

MAHMOUDESS—17 wins, $95,312, Molly Pitcher H.; 3rd New Castle H. Dam of 5 other winners . . . **BORN RICH,** (14 wins at 2 to 6, $128,510, Santa Margarita, Camino Real, Milady H.; 3rd Arlington Matron H.) . . . **PROMISED LAND** (21 wins, 2 to 6, $541,707, Pimlico Special, Lawrence Realization, Governor's Gold Cup, Knickerbocker H., Roamer H., Idlewild H., San Juan Capistrano H., John B. Campbell Memorial H., Massachusetts H., Bay Meadows H., etc., sire) . . . **Hope is Eternal,** (8 wins, at 2 to 4, $65,597; 2nd Prioress S.; 3rd Fashion, Acorn S.) . . . Heiress, (15 wins, $51,110; producer) . . . Free World (2 wins at 3).

FOREVER YOURS—5 wins, $34,885, Spinaway, Arlington Lassie S.; leading 2-year-old filly of her year. Dam of 13 other foals, 9 other winners . . . **ETERNAL REWARD,** 13 wins at 2 to 5, $194,285, American Derby, Tropical, Biscayne Bay, Broward County, Fort Lauderdale, Crete, La Salle H., etc.; set 2 new track records; sire . . . **STEADFAST,** Jersey H. . . . **Son Forever,** 12 wins; 3rd Turf H. . . . Gala Forever, winner; producer . . . Tannette, winner; producer . . . Your Reward; sire . . . Major Slam . . . Mr. Hopeful . . . Gallito . . . and of producers Topsy, unraced; dam of 8 winners, including **MISS ADARIS** (at 2 in U.S.; 12 wins in Venezuela, Premio Simon Rodriguez), **Mel Van Orman** (3rd Arkansas Derby, producer), **Sol-Hi** (2nd Ventnor Turf H.; 3rd Salvator Mile) . . . February; dam of winners Bidseven (producer), Febridge, Lucky Month (producer), and the producers Our Lady, Lizzatessa (dam of **TIZZA DOGE, TIZZA RULER**).

1968 Fee $1,000—Live Foal
(Property of Guy H. Burt)

STANDING AT

GLADE VALLEY FARMS

Phone: 301-898-9027

Robert A. Leonard, D.V.M.
Rt. 1, Frederick, Md.

STRICTLY FORMAL

Chestnut Horse, 1958

HIS RECORD

ON THE TRACK

Age	Starts	1st	2nd	3rd	Won
2	2	0	0	0	$ .....
3	5	0	2	0	1,780
4	6	3	0	0	9,000
5	10	2	2	2	10,715
6	3	0	0	1	1,000
	26	5	4	3	$22,495

At 2, unplaced in his only 2 starts. At 3, ran second twice at Monmouth Park and Garden State Park. At 4, won a 6 furlong allowance race at Garden State by 2½ lengths defeating Sy-W., Sabre Song, etc. and another 6 furlong allowance race at Garden State by 1 length defeating Poor Soul, Jack Daly, etc., and a 6 furlong allowance race at Monmouth Park by 1¼ lengths defeating Grand Wizard, St. Tropiz, etc. At 5, won two 6 furlong allowance races at Monmouth defeating That's Jazz, Happy Angle, Ramona Rode, Gushing Wind, Dare Do Well, etc. and was second at Garden State Park. At 6, ran 3rd once in an allowance race at Garden State Park.

IN THE STUD

His first crops are 2-year-olds of 1968.

YOUR HOST (Chestnut, 1947)	*Alibhai	Hyperion	Gainsborough	Bayardo
				*Rosedrop
			Selene	Chaucer
				Serenissima
		Teresina	Tracery	*Rock Sand
				*Topiary
			Blue Tit	Wildflower
				Petit Bleu
	*Boudoir 2nd	*Mahmoud	*Blenheim 2nd	Blandford
				Malva
			Mah Mahal	Gainsborough
				Mumtaz Mahal
		Kampala	Clarissimus	Radium
				Quintessence
			La Soupe 2nd	Prince Palatine
				Hermosita
BLUE TIARA (Chestnut, 1947)	Opera Hat	Cocked Hat	Mad Hatter	Fair Play
				Madcap
			Cypera	Ogden
				Silver Sedge
		Upturn	Upset	Whisk Br'm 2nd
				Pankhurst
			Morion	Helmet
				Annie Cortelyou
	Blue Gal	Galetian	*Trompe la Mort	Verwood
				Marsa
			*Lady Gallette	Lord Edw'd 2nd
				St. Galette
		Betty Blue	Celt	Commando
				Maid of Erin
			Logistilla	Locohatchee
				Ssarg

Male Line (E) Eclipse
No. 1 Family

MALE LINE

HIS SIRE, **YOUR HOST,** won 13 races, $384,795; Del Mar Futurity, California Breeders' Champion, San Felipe S., Santa Anita Derby, Kent, Dick Welles S., Sheridan, Golden State Breeders', Thanksgiving Day, Santa Catalina H. (N.T.R., 1⅛ miles, 1:48⅕, 130 lbs.), etc.

YOUR HOST HAS SIRED:

KELSO: World's leading money winner. "Horse of the Year" in 1960, 1961, 1962, 1963, and 1964. 39 wins, $1,977,896; Washington, D. C. International (new course and American record, 1½ miles, turf, 2:23⅘), Jockey Club Gold Cup (5 times, twice set new track and American records, 2 miles in 3:19⅕ and 3:19⅖), Choice, Whitney (3 times), Woodward S. (3 times), Jerome, Discovery, Metropolitan, Suburban (twice), Brooklyn, Stymie (twice), Seminole, Gulfstream Park, John B. Campbell, Nassau County, Aqueduct H. (twice), Hawthorne Gold Cup, Lawrence Realization, Diamond State H. **PRIZE HOST** (11 wins, $163,495; American, Bay Meadows H.; placed in 10 stakes), **SOCIAL CLIMBER** (10 wins, $256,375; Californian S., San Felipe, El Dorado, Cinema H.; 2nd Santa Anita Derby, Westerner S., San Francisco Mile, Sacramento, Golden Gate, Christopher J. Fitzgerald, Inglewood H.; 3rd Will Rogers S.; sire of sw's **PERRIS** and **SOCIAL SONG**). **BLEN HOST** (12 wins, $143,865; Del Mar Futurity, Malibu Sequet, June Juvenile S., La Jolla H.), **MISS TODD** (11 wins, $121,70; Junior League, Cinderella, Hollywood Lassie, Del Mar Debutante S., Las Flores H., etc.), **WINDY SANDS** (Lakes and Flowers, Cortez, San Diego H.; etc.), **WENDASY, NATAGAR, ON THE JOB, PRIZE HOST, MARE'S BEAU, VOLARE** (in Puerto Rico), **ANFITRION** (in Puerto Rico), **HANDSHAKE, THREE M. R., EDIE'S HOST, ALIAS,** etc. His full brother, **MY HOST,** was leading sire of S.W's in California in 1966 with 7 sw's (**FLEET HOST, ROB BOB, GALA HOST, LAK NAK, NO HOST, WOLFGANG, ELLEN GRUDER**). **FLEET HOST** won the $100,000 Hollywood Derby.

FEMALE LINE

BLUE TIARA. Placed at 3. Dam of 5 winners, including **BLUE SPARKLER** (filly of the year 1956, 11 wins, $198,625, Miss Woodford S., Regret H., Molly Pitcher H., Atlantic City H., Wanda S., Home Bred H., 2nd New Jersey Breeders' S., Monmouth Oaks, Bellerose, Champlain, Longport Buckeye Handicaps, dam of **MAC'S SPARKLER**—winner of $234,850, Columbiana H., Black Helen H., Beldame S.; 2nd New Jersey Breeder's, Firenze S., Top Flight H., Regret H., Vagrancy H.; 3rd Liberty Belle H., Miss Woodford S., Diana S.; **War Sparkler**—2 wins at 3 and 4, $17,635, 2nd Betsy Ross S., 3rd New Jersey Futurity; Your Sparkle, Royal Sparkler) . . . **Top Sparkle** (2 wins at 2, 3rd New Jersey Futurity, Home Bred H.) . . . High Sparkle (winner at 2 of $10,435, sire of **Do Sparkle** (3rd Remsen S., Longport H., Princeton H.) . . . Fort Queen (winner at 3 and 4, $5,020).

BLUE GAL. Dam of **BLUEBERRY PIE** (22 wins, 3 to 12, $55,460, Meadowland H., 2nd Granite State H., Great Western H., sire) . . . Hat Check Girl (10 wins, 3 to 9, $23,884) . . . Hiya Babe (4 wins at 3, 4 and 5, $19,520).

BETTY BLUE. Placed at 3. Sister to **BETTY J.** Dam of Blue Tile (placed at 4) . . . Blue Iris (unraced, dam of **Royal Garden**—placed at 2, 3rd New Jersey Stallion S., died at 2; Blue Fedora—24 wins, 3 to 8, $64,515; Tall Iris—12 wins, 3 to 7, $31,875, dam of 4 winners; Blue Fog—5 wins, 4 to 6, $20,705; Flower Hat-winner at 3 and 4, $9,175, producer; High Petal—2 wins at 4, $8,500, dam of 5 winners; Marine Garden—2 wins at 3; Prize Flower—dam of the winner Transit Line).

1968 Fee $500—Live Foal, Book Full

(Property of John A. Manfuso)

STANDING AT

OSUFNAM FARM

John A. Manfuso
Phone: 301-336-5700

Monti Sims, Mgr.
Rt. 7, Box 293, Westminster, Md.
Phone: 301-346-7674

SUNRISE FLIGHT

Dark Bay Horse, 1959

HIS RECORD

ON THE TRACK

Age	Starts	1st	2nd	3rd	Won
2	14	1	3	0	$ 5,735
3	24	4	8	3	52,440
4	21	3	6	3	143,300
5	25	3	10	7	179,520
	84	11	27	13	$380,995

At 2, won 5½-fur. maiden race (defeating Laughing Ghost, Yankeetown, etc.).

At 3, won 4 races; 2nd Gallant Fox H. (to *Sensitivo, by a head), and 7 other races; 3rd Roamer S. (to Dead Ahead, Jaipur, 1 3/16 miles, 1:56⅕, within two-fifths of second of T.R.).

At 4, won Orange Bowl H. (by ½ length, defeating Loyal Son, Below Deck, etc.), Tropical Park H. (defeating Below Deck, Tin God, etc.), Gallant Fox H. (defeating B. Major, Master Dennis, etc.); 2nd Royal Palm H., Appleton H., Stuyvesant H., Silver Fox H.

At 5, won Tropical Park H. (defeating Tollway, Suspicious, etc.), and 2 other races; 2nd Gallant Fox H. (by nose to Smart, *Tibaldo 3rd), Dade Metropolitan H. (to Morry E., sharing top weight of 118), Bougainvillea H. (to Parka, 1 3/16 miles, 1:53⅕, N.T.R.), Widener H. (to Mongo, by a head), Stymie H. (to The Ibex, carrying top weight of 118), Manhattan H. (to Going Abroad, carrying top weight of 117, 1½ miles, 2:26⅕, N.T.R., N.A.R.); 3rd Seminole H., Brooklyn H. (to Gun Bow, Olden Times), Trenton H. (to Mongo, Drill Site).

IN THE STUD

Sunrise Flight's first crop are 2-year-olds of 1968.

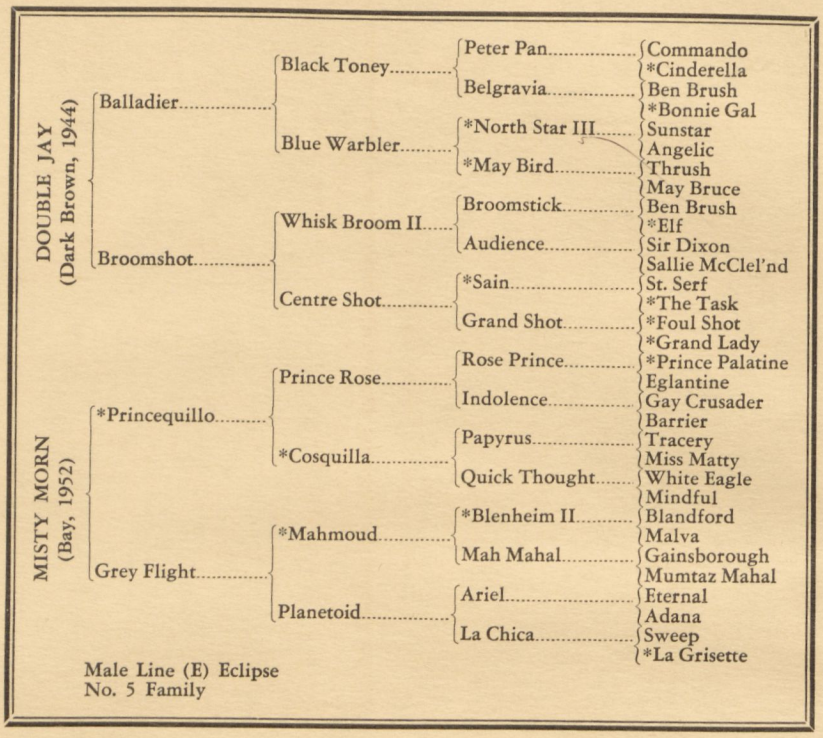

MALE LINE

HIS SIRE, **DOUBLE JAY,** stakes winner of 17 races, $299,005; Garden State, Kentucky Jockey Club, James H. Connors Memorial, Newport S., American (etr), Jersey, Benjamin Franklin, Riggs, Prince George Autumn, Trenton H. Sire of more than 30 stakes winners.

DOUBLE JAY HAS SIRED:

DOUBLEDOGDARE (Best 2- and 3-year-old filly of her year. 13 wins, $258,206; National Stallion, Colleen, Matron, Alcibiades, Ashland, Coronet, Spinster S., Oaks Prep, Falls City H.), **BUPERS** (7 wins, 2 to 4, 1965, $220,000; Futurity, Hibiscus S.), **SHIRLEY JONES** (18 wins, $282,313; Test, Mermaid S., Molly Pitcher, Arlington Matron, Maskette, Margate H.), **TICK TOCK** (20 wins, $386,951; Sysonby, Princeton, Vosburgh, Toboggan, Sport Page, Blackstone Valley, Longport H., Sophomore Special, Shevlin S.), **IRISH JAY** (7 wins, $216,075; Fashion, Schuylerville, Spinaway, Acorn, Comely, Demoiselle S. Dam of 1964 champion **QUEEN EMPRESS**), **MANOTICK** (8 wins, $204,435; Gazelle S., Molly Pitcher H.), **BAGDAD** (9 wins, $353,422; Lafayette S., Hollywood Derby, Inglewood, San Antonio, San Mateo, Children's Hospital H.), **BESOMER** (13 wins, $115,139, Oceanport H., Governor's Gold Cup), **JAY FOX** (8 wins, $159,215, Atlantic City, Donn, Gulfstream Park H.), **NOBLE JAY** (8 wins, $105,434, Leonard Richards, Kent S., Atlantic City H.), **MISS BLUE JAY, BARBWOLF, CHOKER, SPLENDORED, TWICE AS GAY, JOTA JOTA, SNOOZIE, AFTER SUPPER, REPEATING, CLANDESTINE, TWO CENT STAMP, PLOTTER, TOP DOUBLE, SCYTHE, TRIPLEJAY, DOUBLE FRENZY, OLE LIZ** (Lassie Trial S., Debutante S. (ntr, 5 fur., :58), Bewitch S., 2nd Arlington Lassie S.), **SPRING DOUBLE** (Pimlico Futurity), **JUST ABOUT** (New Orleans H., 2nd John B. Campbell H., Donn H., 3rd Cornhusker H.), **PLUCK** (9 wins, over $165,862, Aqueduct S., Nassau County S., 2nd Aqueduct S., Suburban H., Aqueduct H., Long Island H., etc.).

FEMALE LINE

MISTY MORN—Winner of 11 races at 2 and 3, $212,575, Providence S., Molly Pitcher H., Diana H., Gallant Fox H. (NTR, 1⅝ miles, 2:42⅖), Monmouth Oaks, etc.; champion filly at 3. Dam of 5 other foals, all winners: **SUNRISE FLIGHT** (above) . . . In the Clouds (winner at 2, producer) . . . **BOLD CONSORT** (6 wins, Test S., ETR, 6 fur., 1:09) . . . **BEAUTIFUL DAY** (7 wins, $160,008, National Stallion S., New Castle S., Rosenna S.; 2nd Delaware Oaks, Alabama S., Frizette S., Molly Pitcher H., Astarita S.; 3rd Matron S., Margate H., Colonial H.) . . . **BOLD LAD** (14 wins, $516,465, National Stallion S, Tremont S., Sapling S., Hopeful S., Futurity S., Champagne S., Derby Trial, Metropolitan H., Roseben H., 3rd Wood Memorial) . . .**SUCCESSOR** (2-year-old Champion Colt of 1966 winner at 3, 1967, $445,829, Tremont S., Champagne S., Golden State S., 2nd Futurity S., Pimlico Futurity, 3rd Great American S., Cowdin S.).

GREY FLIGHT—Winner of 12 races at 2 and 3, $68,990, Autumn Day S.; 2nd Frizette S., Astarita S., 3rd Rosedale S., Fashion S., Astoria S., Spinaway S. Dam of 8 stakes winners from 11 foals . . . **FULL FLIGHT** (15 wins, $182,732, Leonard Richards S., Saranac H., Ponce de Leon H., A. B. Letellier Memorial H.; placed in 11 other stakes) . . . **GRAY PHANTOM** (16 wins, $130,830, Robert E. Lee, Ponce de Leon, Coral Gables, Christmas H.; 2nd Shevlin S., Tropical Park New Year's H., Tropical, Mr. Fitz Handicaps, 3rd Narragansett Governor's H., Saratoga National Maiden Hurdles, North American Stp. H.; sire) . . . **MISTY FLIGHT** (8 wins, $133,508, Remsen S.; 2nd Futurity, Champagne S.; 3rd Withers S., Sheepshead Bay H.; sire) . . . **MISTY DAY** (9 wins, Sport Page H.; 2nd Vosburgh, Queen's County, Excelsior Handicaps, 3rd Toboggan H.) . . . **BOLD PRINCESS** (4 wins, Schuylerville S., 2nd Polly Drummond S.) . . . **BOLD QUEEN** (5 wins, Black Eyed Susan S. at 2 and 3, 1965) . . . Shamrock (11 wins, 2 to 9) . . . and **SIGNORE** (4 wins, 2 to 4, 1966, Saratoga National Hurdle S.

1968 Fee—Private Contract

(Property of a Syndicate)

STANDING AT

THE MARYLAND STALLION STATION

Robert Bennett, Mgr.
Phone: 301-755-6904

Mr. and Mrs. George P. Odom
Phone: 302-378-9257

Chesapeake City
Maryland

THINKING CAP

Bay Horse, 1952

HIS RECORD

ON THE TRACK

Age	Starts	1st	2nd	3rd	Won
2	12	3	1	2	$ 62,020
3	18	4	4	2	74,625
4	18	4	2	4	58,595
5	11	2	1	0	13,175
	59	13	8	8	$208,415

At 2, won a maiden race at Saratoga (5½ fur.), an allowance race at Belmont, Pimlico Futurity (1 1/16 miles, beating Flying Fury, Saratoga, etc.). At 3, won Travers S. (1¼ miles, sloppy track, beating Traffic Judge, Grandpaw, etc.), Lawrence Realization (sloppy track), Long Lake Purse, Cattaraugus Purse; 2nd Nassau H. (to Cavort, beating Misty Morn, Flying Fury), Jockey Club Gold Cup (to Nashua); 3rd Gallant Fox H. (to Misty Morn, Cavort, beating Paper Tiger, Chevation, etc., Misty Morn set n.t.r., 1⅝ miles, 2:42⅕) Leonard Richards S. At 4, won a purse at Pimlico, Bourtai Purse, Stymie H. (3½ lengths, 1½ miles, beating Fisherman, Maharajah), Merchants' and Citizens' H. (top weight 122 lbs., 1¾ miles, sloppy track, beating War Command, Flying Fury, Rock Cottage, etc.) 2nd Display H. (to Midafternoon, who set n.t.r., 2 1/16 miles, 3:29⅗), Pimlico Cup (to Wise Margin, beating Next Page, Freedom Parley. Wise Margin set n.t.r., 2 1/16 miles, 3:37); 3rd Long Island H., Brandywine H. At 5, won Southampton Classified H. (top-weight 126, beating First Served, etc.), Danberry Purse (top-weight 120 lbs., 1½ miles).

IN THE STUD

Year	Wnrs.	1st	Earnings
1961	4	11	$ 36,337
1962	6	12	69,297
1963	14	38	187,857
1964	20	44	272,239
1965	32	78	289,584
1966	25	73	198,326
1967	22	47	109,102*
	50	303	$1,162,742*

* To November 1, 1967.

ROSEMONT (Bay, 1932)	The Porter	Sweep	Ben Brush	Bramble
				Roseville
			Pink Domino	Domino
				*Belle Rose
		Ballet Girl	St. Leonards	*St. Blaise
				Belladonna
			*Cerito	Lowland Chief
				Merry Dance
	Garden Rose	Colin	Commando	Domino
				Emma C.
			*Pastorella	Springfield
				Griselda
		Garden of Allah	*Star Shoot	Isinglass
				Astrology
			Frances Hindoo	Hindoo
				Francesca
CAMARGO (Bay, 1944)	*Heliopolis	Hyperion	Gainsborough	Bayardo
				*Rosedrop
			Selene	Chaucer
				Serenissima
		Drift	Swynford	John o'Gaunt
				Cant'y Pilg'm
			Santa Cruz	Neil Gow
				Santa Brigida
	Misleading	Sweep	Ben Brush	Bramble
				Roseville
			Pink Domino	Domino
				*Belle Rose
		*Rigamarole	Marajax	Ajax
				Mary Seaton
			Faverolle	Gallinule
				Maisie

Male Line (E) Eclipse
No. 1 Family

MALE LINE

HIS SIRE, **ROSEMONT,** won 7 races, $168,750; Withers S., Narragansett Special, Santa Anita, San Antonio, Eastern Shore H., etc.

ROSEMONT HAS SIRED:

BED O' ROSES: 18 wins, $383,925; champion at 2 and 4, National Stallion, Rancocas, Colleen, Matron, Selima, Marguerite, Demoiselle S., Lawrence Realization, Vineland, Comely, Santa Margarita H.; 2nd Travers S., Arlington Classic, Beldame, Ladies H., etc. Producer.

THINKING CAP HAS SIRED:

SMART: 19 wins, over $336,570, Massachusetts H., twice, Manhattan H., Valley Forge H., twice, Gallant Fox H., 2nd Lawrence Realization, Display H., twice, Queens County H., Camden H., Suburban H., 3rd Kent, Leonard Richards S., Trenton, Roseben H., etc. **THINK QUICK:** Polly Drummond S., **SAILOR CAP** (Ocean City S., Francis Scott Key S.), **PRAYER CAP** (The Speed Ball H., 2nd The Tall Pines H.), **Sunday Meeting** (2nd Marlboro Nursery S.), **Think Piece** (3rd Barbara Fritchie H.), **Rum Bottle Bay** (3rd Marguerite S.), **Ways to Learn** (3rd Clipsetta S.), and the winners Qui Pense, Snicklefritz, College Boards, Noggin, Symi, Dean W., Ensuit, Glen Arm, Imthemost, Thinking Bonnet, Ways To Save, Hap's Cap, Shot Rock, Classic Design, Patyana, Witching Hour, Luc's Wrath, Captain Busher, Demimonde, Greater Glory, Capped, Savannahamar, Billy Giampa, Caprid, Isaflirt, Mad Miss, Modest Proposal, Mongoose Jr., Motarboard, Set a Cap, Symi, Seat of Learning, Tempt Me Not, Silk Cap, Set Your Cap, Barbeque, Shoal Ahead, Brulal, Magic Hat, Southern Hat, Iknowhow and the 1967 2-year-old winner Aloha Nui.

FEMALE LINE

CAMARGO—10 wins, $82,775, Delaware Oaks, Molly Pitcher H.; 2nd Marguerite S., Miss America H., Vineland H.; Queen Isabella H.; 3rd Potomac S., Arlington Matron H., Beldame H. Dam of **THINKING CAP,** above . . . winner Descant . . . and the producers Roses, dam of winners Peel Parlor, Pink Cheeks, Ho Ho (2nd Delaware H., 3rd New Castle S., Diana H.) . . . Pink Rosay, dam of winner **Brave Wine** (6 wins at 2 and 3, $22,705; 2nd Broward H.).

MISLEADING—dam of . . . **MISLED,** winner of 7 races, Consolation Claiming S. twice, 3rd Kentucky Claiming S. Dam of winners Led Astray, Devil's Lead (producer), Best Blue (dam of **BEST CONTRACT,** dam of **HUSSAR**), Trojan Horse . . . **IDLE MISS,** winner of 9 races, Hannah Dustin H., Arlington Matron H., Edgemere H., Ladies' H.; 2nd Aqueduct H.; 3rd Continental H., Yorktown H. . . . **MISS FERDINAND,** winner of 5 races, Matron S., Saratoga Speed H.; 2nd Adirondack H.; 3rd Selima S., dam of **SEA SNACK** (dam of **RICCI TAVI, ENDINE; Staysail, Rum Bottle Bay**), **ANDRE** (32 wins, $155,522, sire); **Oberod;** winner Brides Biscuit (dam of **BICARB,** granddam of **WATER TWISTER**) . . . **ALEXIS,** 43 wins, $186,404, William Penn S., Quaker City H.; 2nd Futurity, Dover S., Walden S., Wood Memorial S., Laurel S., Trenton H., All American H., Vosburgh H., Quaker City H.; 3rd Christiana S., Walt Whitman S., Ritchie H., Harford H., Brandywine H., Atlantic City Inaugural H. . . . winners Cohort Miss, dam of **LUNADA** (dam of **LATIGAZO;** granddam of **NI PRESUMO), JAMIE ALIKA;** stakes-placed **Cracked;** granddam of **EL ZAG** . . . Fooled, dam of 4 winners, including **Red Herring** (2nd Carrolle H.; dam of stakes-placed **Rosey Miss**) . . . Bloodhound . . . Mr. Bull . . . and producers Effie B., dam of 6 winners, including **THE PINCHER** (sire), **Black Dad,** granddam of **SHORT FALL, LOW SON** . . . Strayed, unraced dam of 7 winners, including **DONUT KING.**

1968 Fee $2,000—Live Foal

(Property of a Syndicate)

STANDING AT

PANORAMA FARM

James Richardson
Forest Hill, Md. 21050
301-838-7330

L. R. O'Brien
Box 7175
Richmond, Va. 23221

TOWSON

Dark Bay or Brown Horse, 1958

HIS RECORD

ON THE TRACK

Age	Starts	1st	2nd	3rd	Won
2	2	0	0	0	$.....
3	6	2	3	0	7,625
4	15	4	1	3	33,731
5	6	1	1	2	7,425
6	4	0	0	0	375
	33	7	5	5	$49,156

At 3, won two races at Monmouth, a maiden race, 6 furlongs by 1¼ lengths, defeating Arbitage, Windswept; and a one mile allowance race by 1 length, defeating Nindy Baby, Terpander. At 4, won The Salvator Mile by 5 lengths in 1:40⅕ on a muddy track from Invigor and Narokan; and 3 allowance races from 7 furlongs to 1 1/16 miles at Laurel, Garden State and Pimlico. He also won the Diamond State H., but was disqualified and placed fourth. He ran second in the Longport H., 7 furlongs by ¾ length to Hellenic Hero, defeating Shirley Jones, Try Cash, etc.; and third in the Atlantic City H. (1⅛ miles, beaten 2 necks by Noble Jay and Hellenic Hero), Boardwalk H. (1 1/16 miles by 1½ lengths by Ambiopoise and Hellenic Hero, with Noble Jay, Parka and Try Cash in the beaten field) and third in the Quaker City H. (1⅛ miles). At 5, he won a 1 1/16 miles allowance race at Monmouth, defeating Dedimoud, Narwhal, etc.

IN THE STUD

Towson's first full crop are 2-year-olds of 1968. From a test breeding he has one 3-year-old.

CORNWALL (Bay, 1947)	Some Chance	Chance Play	Fair Play	Hastings
				*Fairy Gold
			*Quelle Chance	Ethelbert
				*Q'E'e est B'e II
		Some Pomp	Pompey	Sun Briar
				Cleopatra
			Some More	*Polymelian
				*Kiss Again
	Corinne Dailey	Swift and Sure	Swynford	John O'Gaunt
				Cant'y Pilgrim
			Good and Gay	Bayardo
				Popinjay
		Headdress	Mad Hatter	Fair Play
				Madcap
			Panoply	Peter Pan
				Inaugural
SARACEN MISS (Dark Bay, 1944)	Pilate	Friar Rock	*Rock Sand	Sainfoin
				Roqueburne
			*Fairy Gold	Bend Or
				Dame Masham
		*Herodias	The Tetrarch	Roi Herode
				Vahren
			Honora	Gallinule
				Word of Ho'r
	Knights Gal	*Bright Knight	Gay Crusader	Bayardo
				Gay Laura
			*Sunny Jane	Sunstar
				M'd of the Mist
		Ethel Gray	Hessian	*Watercress
				*Colonial
			Sweet Marjoram	Dinna Forget
				*Rose Marjorie

Male Line (M) Matchem
No. 2 Family

MALE LINE

HIS SIRE, **CORNWALL,** won 10 races and $43,865 including Richard Johnson S., Garden State S., 2nd Seashore H., Remsen H., 3rd World's Playground S.).

CORNWALL HAS SIRED:

SILWALL ($148,728, First Lady H., Priscilla S., 2nd Gazelle H., Regret H., 3rd Miss Woodford S., Monmouth Oaks S., voted best Maryland-bred filly of 1964 and best Maryland-bred mare of 1965, 1966), **WALLOFROSES** (5 wins to 4, 1967, $46,587, Pimlico Breeders' S.), Norman B. (27 wins, $41,555 to 11, 1967), Cornwallis (11 wins, $15,765 to 8, 1967), Cornish Lad (7 wins, $14,784 to 5, 1967), Last Chain (7 wins, $28,031 to 4, 1967), Eastern Belle (6 wins at 2 and 3, 1967, $14,497), Boss Rube (at 3, 1967), Demon Boy (at 3, 1967), Henryswall (at 3 and 4, 1967), Towson Town Gal, Towson Town, Corny Miss, Pilate Queen, Wallchain, Yule Miss, Allchain, Income, Solid Gold, Corny Gossip, Go Bogie Go, Noreen C., Towson Miss, Corn Exchange, Pure Silver, Bogie Gal, Corny Man, Newquay Port, Veiled, Rywall, Mr. Trappe, Cornish Hen, etc.

HIS SIRE, **SOME CHANCE,** won 16 races and $180,735, including National Stallion S., Futurity, Roseben (twice), Northwestern, Plymouth Rock, King Philip, Havre de Grace, Continental, Gallant Fox Handicaps, 2nd Juvenile S., Arlington Futurity, 3rd Equipoise Mile, Des Plaines, Washington Park, Interborough Handicaps. Leading sire in 1935 and 1944.

SOME CHANCE HAS SIRED:

QUIET STEP (Butler, Bahamas, Roamer Handicaps, 2nd Experimental Free H., Widener, Queens County Handicaps, 3rd Royal Palm H., Peter Pan H., $157,435), **KEN** (Trenton, Everglades, Burch Memorial Handicaps, 3rd Turf Cup, McLennan Handicaps, $101,082), **VULCANIA** (Test Stakes, Diana Handicap, 2nd Demoiselle, Selima, Alabama Stakes, 3rd Acorn Stakes, Discovery Handicap), **PRIMATE** (Youthful, Belmont Juvenile Stakes, 2nd National Stallion Stakes, Futurity, etc., 2nd Highweight Experimental H., 123 lbs.), **SOTTO VOCE** (Jasmine Stakes, Barbara Fritchie H., 2nd Rosedale S., Correction H.), **CHARLESTON, RUTHRED, GAME CHANCE, BANTA, LONGLEAT, HEUTEL, SOME GAL,** etc.

FEMALE LINE

SARACEN MISS. 9 wins, 3 to 5, $25,400. Dam of 7 other foals to race, all winners: **Towson Man** (3 wins at 3, $15,912, 3rd Jennings H.) . . . Towson Town (23 wins, 3 to 8, $55,472) . . . Towson Gal (10 wins, 3 to 6, $40,165) . . . Towson Miss (6 wins, 3 to 5, $21,085, dam of 2 foals to race: Greek Luck, 3 wins at 2 and 3, 1967; **Funny Miss,** 2 wins at 2, 1967, 2nd Colleen S.) . . . Corny Miss (10 wins, 3 to 5, $15,940, dam of one foal, winner Monarch Miss) . . . Towson Town Miss (2 wins at 3, 1967, $7,146) . . . Towson Town Gal (2 wins at 3 and 4, 1967, $5,131).

Knights Gal. 8 wins, 2nd Latonia Oaks, 3rd Au Revoir H. Sister to **GALLANT MAC, GALLANT KNIGHT.** Dam of 7 winners including: **GALDAR** (16 wins, 2 to 8, $119,268, Remsen H., Puritan H., Le Compte H., 2nd Gotham S., A. B. Letellier Memorial H., 3rd Cowdin S., Display H., King Philip H.) . . . **Ace Call** (8 wins, 2 to 5, 2nd Bay Meadows Futurity, 3rd Del Mar Hotel S.) . . . Lictor (25 wins, 3 to 11, $56,490) . . . Saracen Flirt (dam of 8 winners including **OH JOHNNY**—18 wins, $319,483, Fountain of Youth H., Withers S., Travers S., Narragansett Special H., Display H., Gotham S., Grey Lag H., Queens County H., 2nd Alligator H., Dwyer H., Idlewild H., McLennan H., 3rd Hurricane H., Wood Memorial, Peter Pan H., Boardwalk H., Discovery H., Lawrence Realization, Yankee H., Roamer H., Royal Palm H., New Orleans H., Appleton H., Sheepshead Bay H., sire; **SILLY SARA**—12 wins, 2 to 4, $28,845, Bison City S., 2nd Selene S., 3rd Woodstock S., dam of 5 winners; Crafty Sailor—$21,415; Harold L.—18 wins, $31,700; etc.) . . . other winners Fair Saracen (producer) . . . Bermuda Lily . . . and the producer Miss Tookie.

ETHEL GRAY. Winner 3 races at 4. Half-sister to **BRINGHURST.** Dam of: **GALLANT KNIGHT** (18 wins, 2 to 5, $134,229, Breeders' Futurity, Dixie H., Latonia Derby, Fairmount Derby, Grainger Memorial H., Francis S., Peabody Memorial, twice, 2nd Kentucky Derby, Arlington Classic, American Derby, etc., set new world record, 6½ furlongs in 1:16⅖; set new track record at Pimlico, 1 3/16 miles in 1:58, sire) . . . **GALLANT MAC** (6 wins, 3 to 5, Massasoit H., 3rd Governor's H., sire) . . . Gay Knightess (placed at 2, dam of **CASSIS**—20 wins, $101,382, sire) . . . Quethel Gray (unraced, granddam of **ROYAL JACKPOT**) . . . Ruby Talbot (granddam of **DEADLY ACTOR**).

1968 Fee $500—Live Foal

(Property of Mr. and Mrs. B. F. Christmas)

STANDING AT

IDLE MISS FARM

Phone: 301-252-1363

B. Frank Christmas
Monkton, Md.

*TUDORKA

Bay Horse, 1953

*TUDOR MINSTREL (Brown, 1944)	Owen Tudor	Hyperion	Gainsborough	Bayardo
				*Rosedrop
			Selene	Chaucer
				Serenissima
		Mary Tudor II	Pharos	Phalaris
				Scapa Flow
			Anna Bolena	*Teddy
				Queen Eliz'th II
	Sansonnet	Sansovino	Swynford	John o' Gaunt
				C'nt'bry P'lg'm
			Gondolette	Loved One
				Dongola
		Lady Juror	Son-in-Law	Dark Ronald
				Mother-in-Law
			Lady Josephine	Sundridge
				Americus Girl
NEOCRACY (Brown, 1944)	Nearco	Pharos	Phalaris	Polymelus
				Bromus
			Scapa Flow	Chaucer
				Anchora
		Nogara	Havresac II	Rabelais
				Hors Concours
			Catnip	Spearmint
				Sibola
	Harina	Blandford	Swynford	John o' Gaunt
				C'nt'bry P'lg'm
			Blanche	White Eagle
				Black Cherry
		Athasi	Farasi	Desmond
				Molly Morgan
			Athgreany	His Majesty or Galloping Simon
				Fairyland

Male Line (E) Eclipse
No. 22 Family

HIS RECORD

ON THE TRACK

Age	Starts	1st	2nd	3rd	Won
2	Unraced				
3	3	0	2	1	$1,850
4	2	1	0	0	2,730
	5	1	2	1	$4,580

At 2, ran second twice. At 3, won a 1 1/16 mile race at Belmont Park.

IN THE STUD

Year	Wnrs.	1st	Earnings
1961	1	3	$ 11,094
1962	2	2	3,400
1963	2	7	18,791
1964	2	5	26,197
1965	9	21	78,082
1966	19	36	89,771
1967	15	33	91,133*
	30	107	$318,468*

* To November 1, 1967

MALE LINE

HIS SIRE, *TUDOR MINSTREL, unbeaten at 2, headed Free Handicap at 133 lbs., National Breeders' Produce, Coventry, Salisbury Foal, Lansdown S., Two Thousand Guineas (by 8 lengths, defeating SAYAJIRAO, PETITION, etc.), St. James's Palace, Knights' Royal, Somerset S.; 2nd Eclipse S.; 4th Epsoms Derby (to Pearl Diver, *Migoli, Sayajirao).

*TUDOR MINSTREL HAS SIRED:

*TOMY LEE (10 wins, $382,117, Kentucky Derby, Blue Grass, Haggin, Charles S. Howard, Starlet S., Del Mar Futurity, etc.). *OLE FOLS (19 wins, $209,420, San Bruno, El Camino, San Vicente, Malibu, Debonair, Will Rogers S., Oceanside, Bing Crosby, Halcyon, Sport Page, Palos Verdes, Studio H., etc.). *POONA 2ND (Stakes winner in England and U.S., Rous Memeroial, San Fernando S., (N.W.R., 1 1/16 mi., 1:40 ⅕) *KING OF THE TUDORS (Eclipse, Rose of York, Knights' Royal, Sussex, Buckenham S., sire) WHAT A TREAT (8 wins at 2 and 3, $255,228, Champion 3-year-old filly 1965, Mimosa, Prioress, Comely, Alabama, Beldame S., Gazelle H.; 2nd Jasmine, Mother Goose S., C.C.A. Oaks). TUMIGA (7 wins, Gravesend H., Carter H., 2nd Withers S., Saranac; 3rd Will Rogers S.). BLACK MOUNTAIN (11 wins and over $109,000 Swift, Select S.; 2nd Futurity; 3rd Delaware Valley S., Rumson H.). ANOTHER LOVE, *TUDORICH, *BUCKHOUND, FERIA, TEMPTRESS, SALLYMOUNT, BOB MAJOR, *WAR OF ROSES, *OPERA 2ND, *TUDOR MELODY, *BUFFOON 2ND, *ACCOMPANIST, GUITARIST, RACHEL, GOOD OLD DAYS, ANNE OF HOLLINS, MINSTREL'S GALLEY, MINSTREL, TUDOR GEM, TUDOR JET.

*TUDORKA HAS SIRED:

SIZZLING (Jeanne d' Arc S.), Tune-Swept (3rd Hannah Dustin H.), the winners Angle Choir, Split Dollar, Khakum Wood, Mandolin Master, Tudor Pet, Tudor Whim, Deep Clover, Gay Robin, Miss Tudorka, Three O'Clock, Good Vicky, Rodogon, Bay Country, Cross the Sea, Drusus, Minstrel Magic, Tap Dance, Driving Rain, Kiki, Sizzling Miss, Sweep the Deck, Tee Tee Sunday, Tudor Rock, Baby Dorka, Bayorka and the 1967 2-year-old winners How'Bout Me, Terri Tyker, Tudormilly.

FEMALE LINE

NEOCRACY—2 wins at 2, Princess Elizabeth S., Lonsdale S., 3rd July S. Dam of 9 other foals, 7 other winners . . .*COBETTO, at 3 in England, Princess Of Wales's S.; 2nd Rous Memorial S., Irish St. Leger; 3rd Jockey Club S.; at 4, won La Coupe de Maisons-Laffitte in France; 2nd Grand Prix de la Westphalia du Nord Rhin in Germany; at 5, won Oslo Cup, in Norway, sire . . . SAINT CRESPIN 3RD, at 2 and 3 in England, and France, Imperial Produce, Eclipse S., Prix de l'Arc de Triomphe, Prix de Guiche; 2nd Prix Jean Prat; sire *TULYAR, 9 wins in England, leading money winner . . . CRIPTON, 2 wins, Prix Messidor . . .*Tarjoman, 2nd King Edward VII S.; 3rd Royal Lodge S.; sire . . . Coeur Joie, 5 wins at 3 and 4 in France; 2nd Prix du Lys, Eugene Adam . . . *Bold Nero, 2 wins at 3 in U.S.A.; sire . . . and of producer *Andromeda 2nd, dam of ANCARIA (6 wins at 2 and 3 in Italy, Premio Mediterraneo, Premio Divino Amore), ANTICLEA (5 wins at 2 and 3 in Italy, Italian Oaks, Premio Saccaroa, Premio Elena, Premio Ribot: 3rd Premio Divino Amore).

HARINA—winner at 2, Imperial Produce S.; 2nd Nassau S. Dam of 4 other foals, including . . . Clonard, winner over jumps . . . and of producers Kyanos, dam of OCEAN SAILING (6 wins at 3 and 4 in England, Mornington S., Coronation S., 2nd Brighton Cup H. S.), DAEMON (5 wins at 3 and 4 in France, Chester Vase, Cumberland Lodge, Ormonde, Burwell S.) . . . Lugano, dam of *ITALIAN MIST (winner in England, Champion, Galtres S.; producer) *Luran (winner in Ireland; 3rd Irish Lincolnshire H. S.), and winner Aqua Tint.

ATHASI—stakes winner of 5 races at 2 to 4. Dam of 13 other foals, 9 other winners including . . . ATHFORD, Doncaster Cup, National Produce, etc.; sire . . . TRIGO, Derby, St. Leger, Irish St. Leger, etc.; sire . . . HARINERO, Irish Derby and St. Leger, etc. . . .PRIMERO, Irish Derby and St. Leger, etc. . . . CENTENO, Anglesey Leopardstown Produce S.; dam of BLUE MICKIE; granddam of *GOLD PAINT . . .*Chico, 3rd Whitsuntide Foal S., etc.

1968 Fee $500—Live Foal

(Property of Mrs. Susanne S. Gulick and J. Powell Thayer)

STANDING AT

LAND-HO FARM

Inquiries to J. Powell Thayer
Home: 703-347-1356
Office: 703-347-2880

Warrenton, Virginia—Phone: 703-347-2399

Warrenton, Va.

TUDOR POWER

Brown Horse, 1962

TUDOR MINSTREL (Brown, 1944)	Owen Tudor	Hyperion	Gainsborough	Bayardo (E)
				*Rosedrop
			Selene	Chaucer
				Serenissima
		Mary Tudor 2nd	Pharos	Phalaris
				Scapa Flow
			Anna Bolena	*Teddy
				Queen Eliz'th 2nd
	Sansonnet	Sansovino	Swynford	John o' Gaunt
				C'n'bry P'lg'm
			Gondolette	Loved One
				Dongola
		Lady Juror	Son-in-Law	Dark Ronald
				Mother-in-Law
			Lady Josephine	Sundridge
				Americus Girl
MAGIC SPELL (Brown, 1954)	*Flushing 2nd	*Mahmoud	*Blenheim 2nd	Blandford
				Malva
			Mah Mahal	Gainsborough
				Mumtaz Mahal
		Callandar	Buchan	Sunstar
				Hamoaze
			Calendula	Bachelor's Double
				Callista
	Subterranean	By Jimminy	*Pharamond 2nd	Phalaris
				Selene
			Buginarug	Blue Larkspur
				Breakfast Bell
		U-Boat	Man o' War	Fair Play
				Mahubah
			Artifice	*Light Brigade
				American Beauty

HIS RECORD

ON THE TRACK

Age	Starts	1st	2nd	3rd	Won
2	4	1	0	3	$3,375
3	2	0	1	0	1,200
	6	1	1	3	$4,575

At 2, won maiden race at Pimlico (6 fur., defeating Uncle Willie M., Customs Officer etc.).
At 3, 2nd allowance race at Bowie (6 fur., to Indeed I Do).

IN THE STUD

Tudor Power's first crop are yearlings of 1968.

MALE LINE

HIS SIRE, *TUDOR MINSTREL, unbeaten at 2, headed Free Handicap at 133 lbs., National Breeders' Produce, Coventry, Salisbury Foal Lansdown S., Two Thousand Guineas (by 8 lengths, defeating SAYAJIRAO, PETITION, etc.), St. James's Palace, Knights' Roval, Somerset S.; 2nd Eclipse S.; 4th Epsom Derby (to Pearl Diver, *Migoli, Sayajirao).

TUDOR MINSTREL HAS SIRED:

*TOMY LEE: 10 wins, $382,117, Kentucky Derby, Blue Grass, Haggin, Charles S. Howard, Starlet S., Del Mar Futurity, etc.
TUMIGA: Youthful S., Carter H., Gravesend H., 2nd Withers S., Saranac H.; 3rd Travers S., Jim Dandy S., Will Rogers S.
*OLE FOLS: 19 wins, $209,420. San Bruno, El Camino, San Vicente, Malibu, Deboniar, Will Rogers S., Oceanside. Bing Crosby, Halcyon, Sport Page, Palos Verdes, Studio H., etc.
*POONA 2ND: Stakes winner in England and U.S., Rous Memorial, San Fernando S. (N.W.R., 1 1/16 mi., 1:40⅘).
*KING OF THE TUDORS: Eclipse, Rose of York, Knights' Royal, Sussex, Buckenham S., sire.
WHAT A TREAT: 8 wins at 2 and 3, 1965, $255,228, Champion 3-year-old filly, 1965, Mimosa, Prioress, Comely, Alabama, Beldame S. Gazelle H., 2nd Jasmine, Mother Goose S., C.C.A. Oaks.
BLACK MOUNTAIN: 11 wins and over $109,000, Swift, Select S.; 2nd Futurity; 3rd Delaware Valley S., Rumson H.
ANOTHER LOVE: $40,226, National Stallion, Mermaid S.
*TUDORICH: Craven S. (Eng.), 8 wins, $97,855 in U.S., Arlington Park H., etc.
*BUCKHOUND: Column Produce, Jockey Club, Trundle, Great Yorkshire H.
And the stakes-winners FERIA, TEMPTRESS, SALLYMOUNT, BOB MAJOR, *WAR OF ROSES, *OPERA 2ND, *TUDOR MELODY, *BUFFOON 2ND, *ACCOMPANIST, GUITARIST, RACHEL, GOOD OLD DAYS, ANNE OF HOLLINS, MINSTREL'S GALLEY, MINSTREL, TUDOR GEM, TUDOR JET.

FEMALE LINE

Magic Spell—5 wins, 2 to 5, $27,260, 3rd Jeanne d'Arc S. Dam of 2 other foals, both winners . . . Brand Royal . . . Col. Steed.

SUBTERRANEAN—unraced. Dam of 10 other foals, 7 other winners . . . One Sub, 5 wins at 2 and 3, $17,505; sire . . . Sub Factor, 11 wins, 2 to 6, $38,660; sire . . . Subgal, 5 wins at 2 and 3, $15,580; producer . . . Real Zip, winner at 3 and 4 . . . Hurry In, winner at 3 . . . Russartesian, 10 wins, 4 to 6 . . . Cherry S., 3 wins at 2 and 3, $6,500 . . . and producer Coral Island, dam of ATOLL (11 wins, $163,873, Myles Standish, Remsen, Swift, Gotham S., Lamplighter, Longport H., placed in 7 other stakes; sire).

U-BOAT—13 wins, 2 to 4, Worcester H. Dam of 6 other foals, 3 other winners . . . Sub, 6 wins, 2 to 4; 2nd Rancocas S.; dam of JET SUB (20 wins, $72,890, Bashford Manor S., sire) . . . Rey El Conejo, 13 wins, 2 to 7; 3rd Anita Chiquita S., . . . Super Speed 3 wins at 2.

ARTIFICE—winner at 2. Produced 12 other foals, 10 other winners . . . WAR HAZARD, 6 wins, 2 to 4, Alabama S., 2nd New England Oaks, Mary Dyer H.; 3rd New Castle H., . . . STRATEGIC, 10 wins at 3 and 4, $41,725, Survivor S., Edgemere H., 2nd Jockey Club Gold Cup; sire . . . Faraway, 20 wins, 2 to 9, $93,460; 2nd Salvator Mile, Randall Park H.; 3rd Sanford S., Jersey S., Omnibus H., Choice S., Valley Forge H. . . . Drum Major, 3 wins at 3 and 4; sire . . . Beauty Secret, 5 wins at 2 and 3 . . . Swinwood . . . Dark Light . . . Miss Angelo; producer . . . Muscatine . . . Navy Cruiser; producer; granddam of TRUE NORTH . . . and of producer Bewildered.

1968 Fee $500—Live Foal

STANDING AT

BIG G RANCH

(Mr. and Mrs. Marvin Paul Green)

Phone: 301-246-5142

Nanjemoy,
(Charles County), Md. 20662

TURNING POINT

Chestnut Horse, 1960

HIS RECORD

ON THE TRACK

Age	Starts	1st	2nd	3rd	Won
2	4	0	0	1	$ 350
3	11	0	1	5	2,450
4	11	0	0	0	67
	26	0	1	6	$2,867

At 2, he ran once third at Pimlico, 1 1/16 miles, defeated by Prince O' Pilsen, Rapid Fire. At 3, he ran second once at Pimlico and third 5 times at Pimlico, Delaware and Suffolk Downs.

IN THE STUD

Turning Point's first crop are 2-year-olds of 1968.

*TURN-TO (Bay, 1951)	*Royal Charger	Nearco	Pharos	Phalaris
				Scapa Flow
			Nogara	Havresac II
				Catnip
		Sun Princess	Solario	Gainsborough
				Sun Worship
			Mumtaz Begum	*Blenheim II
				Mumtaz Mahal
	*Source Sucree	Admiral Drake	Craig an Eran	Sunstar
				M'd of the Mist
			Plucky Liege	Spearmint
				Concertina
		Lavendula	Pharos	Phalaris
				Scapa Flow
			Sweet Lavender	Swynford
				Marchetta
*ARABIS (Bay, 1951)	Hyperion	Gainsborough	Bayardo	Bay Ronald
				Galicia
			*Rosedrop	St. Frusquin
				Rosaline
		Selene	Chaucer	St. Simon
				Cante'y Pilgrim
			Serenissima	Minoru
				Gondolette
	Aralia	Nearco	Pharos	Phalaris
				Scapa Flow
			Nogara	Havresac II
				Catnip
		Red Garter	Knight of the Gart'r	Son-in-Law
				Castelline
			Red Leg	Hapsburg
				French P'tridge

Male Line (E) Eclipse
No. 12 Family

MALE LINE

HIS SIRE, *TURN-TO, won 6 races and $280,032, leading money-winning two-year-old, Saratoga Special, Garden State S., Flamingo S.; 3rd Hopeful S., never out of the money in 8 starts, rated 126 lbs. on Experimental Free H.

*TURN-TO HAS SIRED:

FIRST LANDING (Champion Two-year-old of his year; top-weighted on Experimental H. at 128 lbs.; 19 wins, $779,577, Juvenile, Great American, Hopeful, Champagne, Garden State, Saratoga Special, Everglades S., Derby Trial, Santa Anita Maturity, Laurel Maturity, Monmouth H.), **HAIL TO REASON** (leading two-year-old in 1960; 9 wins, $328,-434 at 2; Youthful, Tremont, Great American, Sanford, Sapling, World's Playground, Hopeful S.; 3rd Belmont Juvenile), **SIR GAYLORD** (10 wins, $237,400; 121 lbs. on Experimental Free Handicap; Tyro, National Stallion, Great American, Sapling, Bahamas, Everglades S.; 3rd Futurity, Hopeful, Cowdin S.), **WALTZ** (11 wins, $231,657, Jersey, Leonard Richards S., Dwyer, Olympic, Boardwalk H.; 3rd Suburban H., Brooklyn H., Nassau County H., Shevlin S.), **CYANE** (6 wins, $176,367, Futurity, Dwyer S.; 2nd Leonard Richards, Choice S.; 123 lbs. on 1962 Experimental H.), **SALLY SHIP** (5 wins, $70,705, Ashland S., Kentucky Oaks, 2nd Alcibiades S.), **DEAD AHEAD** (8 wins, $73,645, Roamer H.; 2nd Benjamin Franklin H.), **RIDEABOUT** (9 wins, $65,670, Paumonok H., 2nd Westchester S., Christopher J. Fitzgerald H.), **HOIST AWAY**, Dwyer S.), **NIBELUNGO** (Derby Mexicano, etc.), **LUCKY TURN** (Tercentenary H. etc.), **REVERSE** (Michigan Derby, Laurance Armour H., etc.), **TURN TO TALENT** (Blue Hen S., Pageant H.), **HOIST HIM ABOARD** (Saratoga National Hurdle H., Harbor Hill Stp. H., etc.), **FAVORABLE TURN** (Saratoga Special, 2nd National Stallion S., 3rd Tremont S.), **TURN TRUE BLUE** (Rancho Del Paso S., 2nd Mateo County Sophomore H., Sweepida H.), **SEAMAN** (Paumonok H., 3rd Westchester S.). **CAPTAIN'S GIG** (Futurity S. at 2, 1967), **Forefoot, Darryll, Turn For Home, Hope is Eternal** (8 wins, $62,597, 2nd Prioress S.; 3rd Fashion, Acorn S.), **Swerve** (2nd Victoria S., Summer S., Grey H.), **All Hands** (8 wins, $183,008, etc.), etc.

FEMALE LINE

*Arabis. Placed at 2 and 3 in England, 3rd Nottinghamshire Breeders' Foal Plate S. Dam of winner Kingshill (in England, 2 wins at 2; 4 wins, 2 to 6, $8,940) . . . Turning Point (above) . . . Gay Sprite (dam of winners Happy Sprite, Oh So Gay, Mad Ungari).

ARALIA. 2 wins at 2 in England, Nottinghamshire Breeders' Foal Plate. Dam of 7 winners: ***LABURNUM** (2 wins at 2 in England, Ladies Nursery H.; 3 wins at 3 and 4 in U.S.A., $16,902, Tattling H., 2nd Nassau S.) . . . **Catalpa** (2 wins at 2 in England, 2nd St. Hugh's S.) . . . **Viburnum** (2 wins at 3 in England, 2nd Acomb Maiden S.) . . . Banyan (2 wins at 3, in England) . . . **Sunstart** (10 wins, 2 to 10, in England, 2nd Greenham S., 3rd Craven S., Scarborough S., Katheryn Howard H., etc.) . . . Doralia (winner at 3 in Greece) . . . Spinosa (winner at 3, dam of winner Domo).

Red Garter. Winner at 2 and 3 in England, 2nd Portland H. S. Produced 7 other winners: **GARTER BLUE** (5 wins, 2 to 5, in England, Yalta S., 2nd Bretby H.) . . . **TITIAN** (5 wins, 2 to 5, in England, New Ham Foal S., Two Thousand Guineas Trial S., Red Rose S., 2nd Free Handicap S., 3rd Criterion S., St. James' Palace S., sire) . . . Heala Ray (winner at 2 and 3; dam of 6 winners, including ***FAITH HEALER, PETER'S CHOICE, *Fiery Torch, Signeala, *The Box II, Princess Ray**; granddam of **WHISTLERS DAUGHTER, VINNIE, WINDSCALE, Whistle Stop, Wish**) . . . Deimos (winner at 2, 3, and 5; sire) . . . Red Mars . . . Hot Ice (winner on the flat and over the jumps) . . . Nicolarta (producer).

RED LEG. Winner at 2 and 3 in England. Produced 5 other winners: The Little Wench (3 wins at 3 and 4; dam of 5 winners, including the stakes winner **MRS. DALE**) . . . Red Knight (7 wins in Ceylon) . . . Knightswood (winner on the flat and over the jumps) . . . Garter King (3 wins at 4 and 5) . . . Knee High (winner on the flat and over the jumps) . . . and the producer Sunburnt.

1968 Fee $250—Live Foal

(Property of McDonogh School)

STANDING AT

MCDONOGH SCHOOL

Phone: 301-363-1286

Willis Lynch, Agent
McDonogh, Md. 21208

TURN TO REASON

Gray Horse, 1962

HIS RECORD

ON THE TRACK

Age	Starts	1st	2nd	3rd	Won
2	15	1	2	5	$ 17,816
3	25	7	5	1	79,343
4	14	1	0	1	43,595
	54	9	7	7	$140,754

At 2, won a maiden race at Aqueduct (5 furlongs, by 2 lengths), and ran third in the Tremont S. (5 1/2 furlongs, to Bold Lad, Joust, defeating Native Charger etc.) and National Stallion S. (5 1/2 furlongs, to Bold Lad, Tanistair). At 3, won Illinois Derby (by 2 lengths, defeating Adsum, Travel Agent, etc.), Christmas H. (by 3/4 length, defeating Abdul, First Family, Sunstruck, Choker, *Davis II, Irvkup Tudor Manor, etc.), four allowance races at Aqueduct, and an allowance race at Garden State Park (by 2 1/2 lengths, defeating Sunshine Way, Tradewood, etc.). He ran second in the Bay Shore S. (to Flag Raiser, with Tom Rolfe 3rd) and the Stuyvesant H. (to Flag Raiser, defeating Cupid, Isle of Greece, *Point du Jour, etc.). At 4, won Tropical Park H. (defeating First Family, Convex, Ampose, etc.).

IN THE STUD

Turn to Reason entered stud in 1967.

HAIL TO REASON (Brown, 1958)	*Turn-to	*Royal Charger	Nearco	Pharos
				Nogara
			Sun Princess	Solario
				Mumtaz Begum
		*Source Sucree	Admiral Drake	Craig an Eran
				Plucky Liege
			Lavendula	Pharos
				Sweet Lavender
	Nothirdchance	Blue Swords	Blue Larkspur	Black Servant
				Blossom Time
			Flaming Swords	Man o' War
				Exalted
		Galla Colors	*Sir Gallahad III	*Teddy
				Plucky Liege
			Rouge et Noir	*St. Germans
				Baton Rouge
INSOLENCE (Gray, 1947)	*Mahmoud	*Blenheim II	Blandford	Swynford
				Blanche
			Malva	Charles O'Malley
				Wild Arum
		Mah Mahal	Gainsborough	Bayardo
				*Rosedrop
			Mumtaz Mahal	The Tetrarch
				Lady Josephine
	Slap	*Sir Gallahad III	*Teddy	Ajax
				Rondeau
			Plucky Liege	Spearmint
				Concertina
		Slapdash	Stimulus	Ultimus
				Hurakan
			Tetrarchy	Tetratema
				*Petronnella

Male Line (E) Eclipse
No. 2 Family

MALE LINE

HIS SIRE, HAIL TO REASON, won 9 races at 2, $328,434, voted best 2-year-old colt of 1960, top-weighted on Experimental Free Handicap, Hopeful S. (new track record), Sapling S., Tremont S., Sanford S., Youthful S., Great American S., World's Playground S., 3rd Juvenile S., set a new track record at Aqueduct for 5 furlongs in in :58 ⅕.

HAIL TO REASON HAS SIRED:

HAIL TO ALL (8 wins, $494,150, Belmont S., Travers S., Jersey Derby, Hibiscus S., 2nd Florida Derby, Wood Memorial S., Fountain of Youth S., Pimlico Futurity S., New Hampshire Sweepstakes, 3rd Preakness S., Flamingo S., Garden State S., Dwyer H., Saranac H.), REGAL GLEAM (5 wins, $213,542, voted best 2-year-old filly of 1966, Selima S., Frizette S., Blue Hen S., 3rd Matron S.), STRAIGHT DEAL (19 wins, $658,463, to 5, 1967, voted best handicap mare of 1967), Santa Margarita H., Ladies H., Hollywood Oaks, Firenze H., Santa Barbara H., Bed o' Roses H. twice, Sheepshead Bay H., Top Flight H., Orchid H., Spinster S., Vineland H., Delaware Park H., 2nd Matchmaker S., Post-Deb S., Diana H., Firenze H., Santa Maria H., Molly Pitcher H. twice, Maskette H., Beldame S., Ladies H., Black Helen H., Gallorette H., 3rd Maskette H., Beldame S., New York H., Top Fight H., Columbiana H., Whitney S., Aqueduct S.), ADMIRING (7 wins, $184,581 Arlington-Washington Lassie S., 2nd Matron S., Marguerite S. Prioress S., 3rd Astarita S., Santa Susana S., Correction H.), PROUD CLARION (6 wins, $211,330, Kentucky Derby, Roamer H., 2nd Blue Grass, Queens County H., 3rd Preakness S.), WOOZEM (6 wins, $155,588, Jasmine S., Mimosa S., Demoiselle S., Golden Rod S., 3rd Gardenia S., Mademoiselle S., Arlington-Washington Lassie S., Ashland S.), REASON TO HAIL (4 wins, $127,867, California Derby, Tyro S., 2nd Rockingham Special S., Hibiscus S., 3rd Gotham S., Florida Derby, Withers S., Saranac H., Fountain of Youth S.), PRICELESS GEM (Futurity S., Frizette S.), HOSPITALITY (National Stallion S.), SILVER TRUE (Spinaway S., etc.), LISTEN TO REASON, etc.

FEMALE LINE

INSOLENCE. 3 wins at 2 and 3. Dam of 8 other foals: Know the Facts (19 wins to 9, 1967, $43,925) . . . Hello Kitsy (13 wins, 2 to 4, $39,235) . . . Burnt Throat (11 wins, 3 to 6, dam of 3 winners) . . . Disrespectful (5 wins at 2 and 3, $12,550) . . . Rosie Layben (4 wins at 2 and 3 in U. S., winner at 4 in Puerto Rico as Nora) . . . Zees Keend (3 wins at 2 and 4, dam of 2 foals, both winners) . . . Darn Fresh (3 wins at 3) . . . Perseverance (placed at 3, 1967).

SLAP. Unraced. Dam of Quick Retort (11 wins, 2 to 5, $27,705, 3rd Hannah Dustin H., dam of 3 winners) . . . Hit Back 19 wins, 2 to 8) . . . Quite Alone (4 wins at 2 and 3, $14,655) . . . Camouflet (2 wins at 3, dam of 6 foals to race, all winners).

SLAPDASH. 13 wins, 2 to 4, Schuylerville S., Great American S., Nursery S., 2nd Spinaway S., Test S., 3rd Ladies H., Remsen H., Dartmouth H,. Baltimore H. Dam of 11 winners including SCURRY (4 wins, Rockingham Park Matron H., dam of 7 winners including Bolette, 3rd Betsy Ross S., producer; granddam of stakes winners QUADRANGLE, UNCLE PERCY, SECRET STEP, CUP MAN) . . . OLD MASON (9 wins, Waterford Park S. H., sire) . . . Snarkling (2 wins, producer; granddam of stakes winner DOG CLASSIC), etc.

1968 Fee $1,500—Book Full 1967 and 1968

(Property of a Syndicate)

STANDING AT

LONGWOOD FARM

Phone: 301-442-2121

C. Oliver Goldsmith
Glenwood, Md.

UMBRELLA FELLA

Bay Horse, 1962

HIS RECORD

ON THE TRACK

Age	Starts	1st	2nd	3rd	Won
2	13	7	2	2	$230,361
3	4	1	0	1	9,565
4	1	0	0	0	.....
	18	8	2	3	$239,926

At 2, won Breeders' Futurity (7 furlongs by 2½ lengths, defeating Seafes, Florida State, etc.), Arch Ward S. (6 furlongs, defeating I'm Nashville, Swift Ruler, etc.), Joliet S. (5 furlongs in :58, by 8 lengths, defeating Swift Ruler, Dark Clover, etc.), Kentucky Jockey Club S. (1 mile carrying top weight, 122 lbs., defeating Florida State, 116 lbs., Black Dad, 116 lbs., etc.), an allowance race at Arlington Park (5 furlongs, :57⅘, etr), an allowance race at Churchill Downs (7 furlongs, defeating Florida State, Bay Phantom, etc.), a maiden race at Arlington Park (5 furlongs in :58⅗), 2nd Arlington-Washington Futurity (7 furlongs to Sadair, with Royal Gunner, 3rd), Hyde Park S. (5½ furlongs to Swift Ruler, with Battle Star, 3rd), 3rd Pimlico Futurity (1 1/16 miles to Sadair, Hail to All), Futurity Trial S. (6½ furlongs to Royal Gunner, I'm Nashville). At 3, won an allowance race at Bowie (6 furlongs), 3rd Bahamas S. (7 furlongs, carrying top weight 120 lbs. to Sparkling Johnny, 116 lbs., Battle Star, 116 lbs.).

IN THE STUD

Umbrella Fella's first crop are yearlings of 1968.

- DEGAGE (Bay, 1943)
  - Bull Lea
    - *Bull Dog
      - *Teddy
        - Ajax
        - Rondeau
      - Plucky Liege
        - Spearmint
        - Concertina
    - Rose Leaves
      - Ballot
        - *Voter
        - *Cerito
      - *Colonial
        - Trenton
        - Thankf'l Blos'm
  - Ministress
    - Wise Counsellor
      - Mentor
        - Blackstock
        - Meta
      - Rustle
        - Russell
        - Lady Louise
    - Azurita
      - Hessian
        - Watercress
        - Colonial
      - Motley
        - Montana
        - Ella Gregg
- VITAL (Bay, 1946)
  - *Princequillo
    - Prince Rose
      - Rose Prince
        - *Prince Palatine
        - Eglantine
      - Indolence
        - Gay Crusader
        - Barrier
    - *Cosquilla
      - Papyrus
        - Tracery
        - Miss Matty
      - Quick Thought
        - White Eagle
        - Mindful
  - Arden Lass
    - Ariel
      - Eternal
        - Sweep
        - Hazel Burke
      - Adana
        - *Adam
        - Mannie Himyar
    - Fair Rosalind
      - Chatterton
        - Fair Play
        - Chit Chat
      - *Monachia
        - Glenesky
        - Simona

Male Line (E) Eclipse.
No. 8 Family

MALE LINE

HIS SIRE, **DEGAGE,** stakes winner of 8 races, $43,875, Tremont S., 2nd Great American S., Toboggan H., 3rd East View S.

DEGAGE HAS SIRED:

VITAL FORCE (18 wins, $256,158, Lafayette S., Cherry Hill S., Christiana S., Tremont S., World's Playground S., 2nd Great American S., Hopeful S., Cowdin S., Myrtlewood H.), **VALIANT SKOAL** (Dover S., 2nd Cowdin S., 3rd Sanford S.), **LITTLE KID** (Susan S., 2nd Singing Tower S., Miss Chicago S., Arlington Lassie S., Durazna S.), **BIG PETE** (9 wins, $100,096, Christiana S., Dover S., Ceasar Rodney S., Delaware Valley S., 2nd Sapling S., General John W. A. Green Memorial H., Preakness Prep H.), **ANCHOR WATCH** (Oceanside H., 3rd Albany H.), **DAGAZHA** (George Brandeis Memorial H., 2nd Ak-Sar-Ben H., Frontier H., Boots and Saddle H.), **OUR JOSIE** (Marion S.), **NANCYCEE** (Paradise Valley S., Colorado Silver S., Phoenix Gold Cup H., Raton Futurity, Arizona Downs Sprint Championship H., equaled world record, 5 furlongs, :56⅖, Arizona Paradise Futurity, Silver Heels S. and the winners **Belgage, Chat, Chance, Gauge, Our Jody, Chicatoo, Easy DeGage).**

HIS GRANDSIRE **BULL LEA,** won 10 races and $94,825; Sire of Kentucky Derby winners **CITATION** ($1,085,760), **HILL GAIL, IRON LIEGE.** Sire of 28 winners of over $100,000 including **ARMED, MARK-YE-WELL, BEWITCH, ALERTED, COALTOWN, NEXT MOVE, BEAU PRINCE, TWO LEA, YORKY, MIZ CLEMENTINE, REAL DELIGHT, TWILIGHT TEAR, CHANLEA, GEN. DUKE, TRENTONIAN, LEVEL LEA, GOOD BLOOD, TWOSY, FAULTLESS, FLEET BIRD, PICADOR, PRECESSION, AMORET, BULLISH,** etc.

FEMALE LINE

VITAL. 11 wins, 2 to 7, $25,735. Dam of **UMBRELLA FELLA** (above) . . . **VITAL FORCE** (18 wins, 2 to 7, $256,158, Cherry Hill S., Christiana S., Lafayette S., Tremont S., World's Playground S., 2nd Cowdin S., Great American S., Hopeful S., Myrtlewood H.) . . . **LITTLE KID** (2 wins at 2, $44,855, Susan S., 2nd Singing Tower S., Miss Chicago S., Arlington Lassie S., Durazna S.) . . . Source of Life (8 wins, 3 to 5) . . . What It Takes (2 wins at 3).

ARDEN LASS. 6 wins at 2 and 3, Betsy Ross S., 2nd Bowie Kindergarten S., Masquerader S., Carroll H., 3rd Polly Drummond S. Dam of 8 winners from 9 foals: **CINDA** (17 wins, 2 to 5, $140,400, Cherry Blossom S., Colonial H., Betsy Ross S., Regret H., twice, Oceanport H., Rumson H., 2nd Laurel Sprint H., Mermaid H., Rancocas S., 3rd Miss Woodford S., producer) . . . **MESL** (15 wins, 2 to 8, $49,850, Bowie Kindergarten S., 2nd Hialeah Juvenile S.; dam of 1 foal, **AVIS**—14 wins, $54,745, Old Colony S., 2nd Albany S., 3rd Troy S., sire) . . . East (8 wins, 2 to 6, $25,587; dam of **Tuscan**—2nd Caesar Rodney S., Prince Georges' S.) . . . Ramadan (4 wins at 3 and 4) . . . Arden Lad . . . Saint Maur . . . Wolf Trap . . . Jenifer (dam of **NANCYCEE**—13 wins, 2 to 4, 1966, $53,643, Paradise Valley S., Arizona Paradise Futurity, Silver Heels S., Raton Futurity, Colorado Silver S., Arizona Downs Sprint Championship H., Phoenix Gold Cup H., equaling world record, 5 furlongs, :56⅖, set new world record at Turf Paradise, 5 furlongs, :56⅕, 1966).

FAIR ROSALIND. 8 wins, 2 to 4. Produced 5 winners, including **Ballarosa** (9 wins, 3rd Polly Drummond S., producer).

1968 Fee $1,000—Live Foal

(Property of Michael J. Ford)

STANDING AT

BOWLING BROOK FARM

Dr. Raymond T. Murphy
Middleburg, Md.

301-775-2061

UNCLE PERCY

Bay Horse, 1958

HIS RECORD

ON THE TRACK
(In England)

Age	Starts	1st	2nd	3rd	First Money
2	2	0	1	0	.....
3	8	2	0	1	£3,500
4	6	0	1	0	.....
	16	2	2	1	£3,500

(In U.S.A.)

Age	Starts	1st	2nd	3rd	Won
5	7	2	0	0	$ 6,630
6	17	4	2	4	20,982
7	14	6	4	1	47,116
8	9	3	3	3	49,175
	47	15	9	8	$123,903

At 2 (in England) 2nd Middle Park S. At 3 (in England) won Brighton Sprint H. (6 furlongs), Daily Mirror H. (1 mile). At 5 (in U.S.A.) won an allowance race at Saratoga, an allowance race at Laurel (1 1/16 miles). At 6 won an allowance race at Pimlico (5 furlongs, turf, :58, new course record), an allowance race at Monmouth Park (5 furlongs, turf, an allowance race at Laurel, an allowance race at Shenandoah Downs, 2nd Thomas E. Wood Memorial H., 3rd Clang H., Brandywine Turf H., Oceanport H. At 7 won Clang H., Oceanport H., a handicap at Arlington Park (5½ furlongs, turf, 1:04, new course record), two allowance races at Pimlico, one at Laurel. At 8 won Clang H., Meadowland H., an allowance race at Arlington Park (5½ furlongs, turf, 1:03⅘, new course record), 2nd Kentucky H. (7½ furlongs, to *Chancero, Chicago H. (to Pure and Simple), 3rd Laurance Armour H.

IN THE STUD

Uncle Percy entered the stud in 1967.

*DJEDDAH (Chestnut, 1945)	Djebel	Tourbillon	*Ksar	Bruleur
				Kizil Kourgan
			Durban	*Durbar II
		Loika	Gay Crusader	Banshee
				Bayardo
			Coeur a Coeur	Gay Laura
				*Teddy
	Djezima	Asterus	*Teddy	Ballantrae
				Ajax
			Astrella	Rondeau
				Verdun
		Heldifann	*Durbar II	St. Astra
				Rabelais
			Banshee	Armenia
				Irish Lad
TAP DAY (Bay, 1947)	Bull Lea	*Bull Dog	*Teddy	Frizette
				Ajax
			Plucky Liege	Rondeau
				Spearmint
		Rose Leaves	Ballot	Concertina
				*Voter
			*Colonial	*Cerito
				Trenton
	Scurry	Diavolo	Whisk Broom II	*Thankful Bl'm
				Broomstick
			Vexatious	Audience
				Peter Pan
		Slapdash	Stimulus	Contrary
				Ultimus
			Tetrarchy	Hurakan
				Tetratema
				*Petronella

Male Line (H) Herod
No. 2 Family

MALE LINE

HIS SIRE, *DJEDDAH, stakes winner of 8 races in England and France, including Criterium de Maisons-Lafitte, Prix Yacowlef, Eclipse, Champion Stakes, Prix Daphnis et Chloe, Prix d'Hedouville, 2nd Prix La Rochette, King George VI S., 3rd Prix Ganay.

*DJEDDAH HAS SIRED:

LALUN. Kentucky Oaks, Pageant S., Beldame H., 2nd C. C. A. Oaks, 3rd Matron S. MR. BRIEF. Eyeopener S., Preview S., Fort Erie H. PORT OF MECCA. Wilmington H., Thomas E. Wood Memorial H., 2nd Juvenile S., Mayflower S., Chicago H., Fayette H., 3rd Hyde Park S. CAPTOR. Valedictory H., Niagara S., Seaway H., 2nd Woodstock S., Swynford S. twice, 3rd Toronto Cup H., Bison City S., Sandown S., Fairbank S. TURBO. Chicago's American Charities, Inc. H., 3rd Snaro H. GAY LOTHARIO. Heresy S. DJEBAH. Graduation S. DJEDDAH'S STAR. Chagrin Valley Turf H. CRAIGWOOD. Boardwalk H., 2nd Kent S., Longport H., Oceanport H., 3rd Delaware Valley S., Great Lakes S., Midwest H. JEDU. Latonia H. KAROC. Omaha H. CUP MAN. Absecon Island H., 3rd Flamingo S., Experimental Free H. UNCLE PERCY. Clang H. (twice), Oceanport H., Meadowland H.; 2nd Chicago H., Kentucky H.; 3rd Clang H., Brandywine Turf H., Oceanport H., Laurance Armour H. *Djeddah has sired 175 winners in this country.

FEMALE LINE

TAP DAY. 2 wins at 2. Dam of 9 other foals: **QUADRANGLE** (10 wins, 2 through 4, $559,386, Belmont S., Dwyer H., Travers S., Lawrence Realization, Wood Memorial, Pimlico Futurity, 2nd Metropolitan H., Jim Dandy S., Californian S., Mayflower S. 3rd Flamingo S., Jerome H., Woodward S., Jockey Club Gold Cup) . . . **CUP MAN** (4 wins at 2 and 3, $62,723, Absecon Island H., 3rd Flamingo S., Experimental Free H.) . . . **SECRET STEP** (7 wins, 2 through 4, in England, Vernons Gold Cup, July Cup, King George S., 2nd Blue Seal S., Nunthorpe S., Diadem S., 3rd St. Hugh's S. Champion sprinter in England 1962) . . . Gladdest Years (2 wins at 3, $7,020. Dam of 3 foals, all winners, Star on Time, Blessed Years, Carol's Choice) . . . Hush Hall (7 wins, 2 through 5, $24,645) . . . Connecticut Hall (winner at 2 and 3, $6,155) . . . **Secret Summer** (placed at 2 in England, 3rd St. Hugh's S.) . . . Other producers: Magic Singing (dam of stakes-placed **Wine and Song,** 3rd Pageant H.) . . . Dean's List (dam of winners Sorority House, Quick Mind).

SCURRY. 4 wins at 2 and 3, Rockingham Park Matron H. Half-sister to stakes winner **OLD MASON** (sire). Produced 6 other foals, all winners including: **Bolette,** (5 wins at 2 and 3, $20,875, 3rd Betsy Ross S.). Producer Stormy Waters (11 wins) . . . Big Brother (8 wins) . . . Helio Miss (5 wins, 2 to 4, dam of 5 foals, all winners including Isayolboy—26 wins, $43,754; Double Effort—dam of **Flickor Skoal;** etc.) . . . Hurrily (2 wins, dam of winners Tele Jr.—5 wins at 2 to 5, $30,947; Peboona; Telekinesis—sire) . . . Quick Answer.

SLAPDASH. 13 wins, 2 to 4, Nursery S., Great American S., Schuylerville S., placed in 6 other stakes. Dam of 14 other foals, 10 other winners, including **OLD MASON** (9 wins, 2 to 4, Waterford Park S., sire) . . . Dashing Lady (winner at 2, dam of winners **Silent Sam**—3rd Hendrie Memorial H.; **Bluedash**—13 wins, 3rd Canadian Derby Trial, sire) . . . and of the producer Slap (unraced, granddam of **TURN TO REASON**).

1968 Fee $750—Live Foal
(Property of Dumbarton Stable)

STANDING AT

COUNTRY LIFE FARM

Bel Air, Maryland
Inquiries to John P. or Joseph P. Pons, P.O. Box 107, Country Life Farm, Bel Air, Maryland
Phones (301) 838-3780 or 838-5070

*VIMY RIDGE

Bay Horse, 1959

HIS RECORD

ON THE TRACK

Age	Starts	1st	2nd	3rd	Earned
2	4	1	0	0	$ 2,100
3	16	3	1	2	39,132
4	13	4	4	0	59,685
5	2	1	1	0	9,417
Totals	35	9	6	2	$110,334

At 2, *Vimy Ridge won a maiden race at Garden State. At 3, he won the Senatorial S. by 5 lengths, setting a new American record, 1 mile (turf), 1:34⅘, beating Post Exchange, In Force, *Jalico, etc., also won allowance races at Atlantic City and Laurel. He placed in two allowance races at Pimlico and one at Monmouth. At 4, *Vimy Ridge won the Laurel H. by 2 lengths over Bronze Babu, Polarity and others while setting a new course record of 1⅛ miles (turf), 1:47⅖; and won the Edgemere H. by 3 lengths, beating Prego, Shield Bearer, Harmonizing, Royal Record, etc.; also won two allowance races at Laurel, including one in which he set a new course record for about 1 mile (turf), 1:40⅖. He ran second to Wise Ship in the Sussex Turf H., forcing the winner to set a new track record of 2:14⅘ for 1⅜ miles (turf) and just losing by a nose, Shield Bearer, Polylad, *Pollingfold, Endymion, Sunshine Cake also ran; ran second to Tutankhamen by a neck in the Idlewild H., beating Prego, The Ibex and 4 others; also second in the Bayard Tuckerman Jr. H. to Polarity while giving the winner 4 pounds on a soft turf and beat the rest of the field by 10 lengths or more. At 5, *Vimy Ridge won an allowance at Laurel and ran second by a nose to *George's Girl II, giving her 12 pounds in the Wilwyn H. on a soft turf, Marlin Bay and 5 others also ran.

IN THE STUD

*Vimy Ridge's first crop are 2-year-olds of 1968.

VIMY (Bay, 1952)	Wild Risk	Rialto	Rabelais	St. Simon
				Satirical
			La Grelee	Helicon
				Grignouse
		Wild Violet	Blandford	Swynford
				Blanche
			Wood Violet	*Ksar
				Pervencheres
	Mimi	Black Devil	*Sir Gallahad III	*Teddy
				Plucky Liege
			La Palina	Ambassador
				Parthenis
		Mignon	Epinard	Badajoz
				Epine Blanche
			Mammee	Bruleur
				Mackwiller
ANGELICUS (Bay, 1949)	Colombo	Manna	Phalaris	Polymelus
				Bromus
			Waffles	Buckwheat
				Lady Mischief
		Lady Nairne	Chaucer	St. Simon
				Canterb'y P'g'm
			Lammermuir	Sunstar
				Montem
	Seraphic	Fair Trial	Fairway	Phalaris
				Scapa Flow
			Lady Juror	Son-in-Law
				Lady Josephine
		Titanic	Hyperion	Gainsborough
				Selene
			Panic	Hurry On
				Volcanic

Male Line (E) Eclipse
No. 4 Family

MALE LINE

His sire, **VIMY**, won 4 races in England and France, including King George VI and Queen Elizabeth S., Prix Lagrange, Prix Noailles, 2nd French Derby.

VIMY HAS SIRED:

KHALKIS. Eclipse S., Wills Gold Flake S., 2nd Coronation Cup, 3rd Coronation S.

VIMADEE. Irish St. Leger, 2nd Blandford S., Desmond S., Champion S., 3rd Blandford S.

DUPLATION. Derby Trial S.

PAVOT. Queen's Vase S., 2nd Ulster Harp Derby.

DIABLE BLEU. Prix de Dangu, Grand Handicap du Tremblay.

BYNG. Great Metropolitan H.

BALLY VIMY. Players Navy Cut S.

SONG OF EVEN. Achievement H., Prince of Wales S., Breeders' S., n.t.r., 1½ miles, turf, 2:31⅗, 2nd Niagara H., 3rd Cup and Saucer S., Heresy S.

VERBENA. Newmarket Spring Fillies S.

***VIMY RIDGE.** Senatorial S., Laurel H., Edgemere H.

SAIL CHEOIL. Champion S.

VINNIE. Champion Two-Year-Old Trophy.

VIVAT REX. Paradise S.

FEMALE LINE

ANGELICUS. 2 wins at 2. Dam of 8 other foals, 7 winners, including: **HOT BRANDY** (8 wins, 3 to 7, Red Deer S., Cumberland Lodge S., John Porter S., 2nd Jockey Club Cup, Hardwicke S., John Porter S., 3rd Cumberland Lodge S., Churchill S., Jockey Club S.), ***MOLINO** (Winner at 2 in England and 4 wins at 3 and 4, $24,550, in U.S., Convivial S., 2nd National S., 3rd Green Valley H. Set new track record at Woodbine, 1 mile (turf), 1:36⅘), ***MARTINI II** (3 wins at 2 in Ireland and 11 wins, 3 to 8 in U.S., $111,915, Canadian Championship S., 2nd Stars and Stripes H., 3rd Niagara H., Arlington H., Balmoral Turf H., Grassland Turf H., Meadowland Turf H.), Fino (winner at 2 and 3, in England), *Benedictine II (winner at 3 in England, producer), Angelic Caprice (winner at 3 in Ireland).

SERAPHIC. Placed at 2. Dam of: Utter Bliss (winner at 3), St. Peter's Gate. Placed at 2 and 3. Also placed: Princess of Heaven, Polar Angel (producer), Windsor Road, Bilimbi, Stella Cadente, *Francium.

TITANIC. Dam of 7 winners: **DRAMATIC** (4 wins, 3 to 5, Steward's Cup H. S. at Goodwood, Lincolnshire H. S., 3rd Victoria Cup) **KNIGHT VALIANT** (winner at 2 and 3, Newmarket Stud Produce S.) **Actinic** (winner at 3, 3rd First Spring Two-Year-Old S. at Newmarket. Dam of winner Littleton). **Flag Star** (3 wins at 2 and 3, 3rd Rous Memorial S. Dam of winner Dennington and producer Flying Flag) . . . And the winners: Platonic, Illyric, Martial Tito.

PANIC. Unraced. Produced 9 winners, including: **SOLFATARA.** Nassau S., 2nd Oaks, etc. Dam of ***IRON DUKE II** (King George V.S.H., City and Suburban H. S., 2nd Coronation Cup, Ormonde S., Diomed S., City of Birmingham Cup H. S., Red Deer S. H., etc.). Other stakes winners: **TIDERACE** (Column Produce S.), **SOLFO** (Jockey Club S., King Edward VII S., Prendergast S., Ham Produce S.).

1968 Fee $750—Live Foal

(Property of a Syndicate)

STANDING AT

SHAMROCK FARM

Inquiries to:
Tim Rooney
139 Sixth Street
Pittsburgh, Pa. 15222
412-391-1200

John Linton, Mgr.
Woodbine, Maryland

VOULOIR

Bay Horse, 1961

HIS RECORD

ON THE TRACK

Age	Starts	1st	2nd	3rd	Won
2	10	0	1	0	$ 1,885
3	6	1	1	0	2,575
4	28	3	2	4	16,610
5	9	2	1	2	15,960
	53	6	5	6	$37,030

At 2, 2nd in a 5½ furlong maiden race at Monmouth Park to Baitman. At 3, won a 6 furlong maiden race at Gulfstream Park (defeating Lt. Stevens, etc.), 2nd at Gulfstream Park (in an allowance race to Reddik, etc.). At 4, won an allowance race at Gulfstream Park (1 1/16 miles), a race at Garden State (1 1/16 miles) and an allowance race at Pimlico (1 1/16 miles by 5 lengths), ran second twice and third 4 times. At 5, 1966, won a 6 furlong allowance race at Pimlico and a 7 furlong allowance race at Bowie, ran second once, third 3 times, 4th John B. Campbell H.

IN THE STUD

Vouloir entered the stud in 1967.

DUKE'S LEA (Dark Bay, 1951)	*Blenheim II	Blandford	Swynford	John O'Gaunt
				Canterb'y Pilg'm
			Blanche	White Eagle
				Black Cherry
		Malva	Charles O'Malley	Desmond
				G'dy Two Shoes
			Wild Arum	Robert le Diable
				Marliacea
	Maud Lea	Bull Lea	*Bull Dog	*Teddy
				Plucky Liege
			Rose Leaves	Ballot
				*Colonial
		Chic Maud	*Chicle	Spearmint
				Lady Hamb'g 2d
			Maud Muller	Pennant
				Truly Rural
LAUDERDALE (Bay, 1949)	Gilded Knight	*Sir Gallahad III	*Teddy	Ajax
				Rondeau
			Plucky Liege	Spearmint
				Concertina
		Gold Brick	Broomstick	Ben Brush
				*Elf
			Cresson	*All Gold
				Bonnie Star
	Marie Kantar	*Kantar	Alcantara II	Perth
				Toison d'Or
			Karabe	Chouberski
				Kizil Sou
		Busy Marie	Busy American	*North Star III
				*Breath'g Spell
			Waterflag	Sir Martin
				Waterblossom

Male Line (E) Eclipse
No. 12 Family

MALE LINE

HIS SIRE, **DUKE'S LEA,** won 7 races, $133,825, including Clang H., Meadowland H., 2nd Santa Anita Derby, Peninsula H., Yerba Buena H., Washington Park H., California Derby, etc.

DUKE'S LEA HAS SIRED:

ENDSVILLE (Michigan Derby), ***CARMEN ELBA** (Clasico Ponce de Leon), Duke's Best, Dukes Doll, Grey Duke, Helio Lea, Kennecott, Lady of Navarre, Pete Brandsness, Thocracy, All Fashion, Belle Clair, Bud's Sweety, Charlies Duke, Clear Flight, Decatur, Democracy, Glenspeed, Muriel Sea, Nette Lea, etc.

His Sire, ***BLENHEIM II,** won the Derby, New, Hopeful, Champagne, Middle Park S. He was leading sire in U.S. in 1941 and 2nd sire in 1943. His stakes winners include **WHIRLAWAY** (32 wins, $561,161, Kentucky Derby, n.t.r., Preakness, Belmont S., etc.), ***MAHMOUD** (Derby, Exeter, Richmond, Champagne S., leading U.S. sire in 1946), **BRYAN G** (stakes winner of 14 races, $165,625, including Questionnaire H., Aqueduct H. twice, Westchester H. in ntr, Pimlico Special, 2nd Wilson S., Sysonby H., Vosburgh H., San Pasqual H., San Carlos, San Marcos, Paumonok, Excelsior H., 3rd San Juan Capistrano H., etc., sire), **FERVENT** ($347,135), **A GLEAM, THUMBS UP, SARATOGA, JET PILOT,** and 6 other winners of over $100,000.

FEMALE LINE

LAUDERDALE. Sister to **SIR MANGO.** Dam of 6 other foals: **MARLIN BAY** (10 wins, 2 to 6, $164,293, Stars and Stripes H., Lexington H., San Gabriel H., 2nd Bernard Baruch H., Boardwalk H., Arcadia H., Bayard Tuckerman Jr. H., Edgemere H., Chicago H., Laurel Turf Cup H., 3rd San Marcos H., Wilwyn H.) . . . **LAS OLAS** (8 wins, 2 to 4, $60,123, Clark H., 2nd Queen City H., 3rd Durazna S., set new track record at Churchill Downs, 1⅛ miles, 1:48⅖, dam of Greek Solo—7 wins to 4, 1966, $21,500) . . . Coral Key (5 wins at 3 and 5, $23,645) . . . Marty Dee (14 wins, 2 to 5, $44,560) . . . Singing Lady (4 wins at 3 and 4, $11,285) . . . Royal Spa (placed at 3).

MARIE KANTAR. Winner at 4. Dam of: **SIR MANGO** (16 wins, 2 to 4, $224,424, Lincoln H., ntr, Stars and Stripes H., Hyde Park S., Spy Song H., Crete Inaugural H., Edward J. Fleming Memorial H., 2nd Arlington Classic, Warren Wright Memorial S., 3rd Arlington H., Peabody Memorial H., Sysonby Mile, sire) . . . Black Bahram (3 wins at 2 and 5, $12,260, sire) . . . Sir Kantar (7 wins, 2 to 6, $17,485) . . . General Doge (5 wins, 3 to 5, $15,290).

BUSY MARIE. 3 wins at 4. Produced 3 other foals, including Bus N Bus (14 wins, 4 to 9) . . . Freedom Queen (placed at 3, dam of 4 winners; granddam of **FER LENE).**

WATERFLAG. 11 wins, 2 to 4. Half-sister to **MAGIC WAND, AQUASTELLA.** Produced 4 other winners: Venetian (14 wins in 4 seasons) . . . Epistle (3 wins at 2 and 3, dam of 2 winners) . . . Summit Hill (11 wins) . . . Our Major.

1968 Fee $500—Live Foal

(Property of Helmore Farm)

STANDING AT

HELMORE FARM

Phone: 301-823-1936

Brooklandville, Md.

WAR TUNE

Chestnut Horse, 1951

HIS RECORD

ON THE TRACK

Age	Starts	1st	2nd	3rd	Won
2	4	1	2	0	$ 2,885
3	20	6	3	4	22,430
4	14	4	3	3	15,820
5	22	3	3	4	15,480
6	12	2	2	3	10,140
7	11	0	2	2	3,325
8	3	1	0	1	1,155
9	22	7	0	2	12,715
10	22	2	2	3	6,235
11	3	1	0	0	1,040
	133	27	17	22	$91,225

WAR TUNE won 27 races and $91,225 to 11, including many allowance races.

IN THE STUD

Year	Wnrs.	1st	Earnings
1962	3	4	$11,820
1963	3	5	30,804
1964	1	5	13,739
1965	4	7	12,739
1966	5	11	24,336
1967	6	24	36,644*
	13	56	$130,082*

* To November 1 1967.

WARLOCK (Chestnut, 1938)	Equipoise	Pennant	Peter Pan	Commando
				*Cinderella
			*Royal Rose	Royal Hampton
				*Belle Rose
		Swinging	Broomstick	Ben Brush
				*Elf
			*Balancoire II	*Meddler
				*Ballantrae
	Wand	Man o' War	Fair Play	Hastings
				*Fairy Gold
			Mahubah	*Rock Sand
				*Merry Token
		Baton	Hainault	Swynford
				Bromus
			*Batanola	Roi Herode
				Pink Clover
OUR TUNE (Bay, 1945)	*Mahmoud	*Blenheim II	Blandford	Swynford
				Blanche
			Malva	Charles O'Mal'y
				Wild Arum
		Mah Mahal	Gainsborough	Bayardo
				*Rosedrop
			Mumtaz Mahal	The Tetrarch
				Lady Josephine
	Anything Goes	*Dis Donc	Sardanapale	Prestige
				Gemma
			Lady Hamburg 2nd	Hamburg
				*Lady Frivoles
		Pandera	Peter Pan	Commando
				*Cinderella
			*Dandera	Rabelais
				Queen Tii

Male Line (E) Eclipse
No. 10 Family

MALE LINE

HIS SIRE, WARLOCK, a winner 3 seasons, from a few small crops has sired the winners **CEDRUS** (Laurel H., 2nd Spalding Lowe Jenkins S., Long Branch H., sire), **Our Dance** (2nd Ventnor Turf S., sire), Zaggin, Cedar Bird, Buvel, Unaided, Marengo, Go Lock, Wardril, No Parking, Locks, etc.

EQUIPOISE won 29 races and $338,610. He sired the winners **SHUT OUT** (16 wins, $317,507, Grand Union Hotel S., Kentucky Derby, Belmont S., Arlington Classic, Yankee H., Blue Grass, Travers, Laurel Stakes, 2nd Hopeful, Saratoga Special, Dwyer, Edgemere, Riggs H., 3rd Ardsley H., Saratoga and Washington Handicaps; sire), **SWING AND SWAY** (7 wins, Diamond State Stakes, Empire City H., Whitney S., 2nd Carter, Brooklyn, Saratoga Handicaps, 3rd Butler H., Shevlin S., 4th Yankee Stakes; sire), **LEVEL BEST** (Champion Filly at 2, never out of the money, winner 8 races including Demoiselle, Saratoga Sales, Old Colony, Richard Johnson, Autumn Day Stakes, Keeneland Special Event; top Filly on Experimental Free Handicap at 121 lbs., producer), **ATTENTION, BOLINGBROKE** (sire), **EQUIFOX, EQUIPET, LOTOPOISE,** etc.

WAR TUNE HAS SIRED:

4 foals in his first crop in 1960. Of these, 3 started at 2 and were all winners, including Lucy K., Marching Song (ran in allowance and $12,000 claiming races), and Mlle. Armentiers. In 1961 he did not have any foals and in 1962 he sired 2 foals including the winner Matching Tune. Other winners include Beth's Tune, Fair Ho, Your's For Ever, Battletime, True Tune, Go Go Missy, Identify Me, Miss Race and the 1967 2 year-old winner Hail Columbia. War Tune also had 5 2-year-olds which placed in 1967.

FEMALE LINE

OUR TUNE. All of her foals are winners: War Tune . . . **Our Dance** (winner of 10 races and $61,256, 2nd Ventnor Turf Handicap, sire . . . Bars of Time (10 races and $10,257, dam of **LOYAL SON**—24 wins, 2 to 8, 1966, $189,735, Detroit Sweepstakes H., A. B. Letellier Memorial H., Ascot Gold Cup, Ohio Championship (twice), 2nd New Orleans H., Louisiana Derby, Louisville H., Orange Bowl H., 3rd Fayette H., Buckeye H.).

ANYTHING GOES. Winner at 2. Dam of: **Grey Skies** (winner at 2 and 3, third in Prairie State Stakes, etc., sire) . . . Joker Wild (winner, 3 to 5, and dam of the stakes winner **TONY'S BUTTON**—7 wins and $10,201, Phoenix Park S., Juvenile S. and the winners Wild Tony—9 wins—and Tonys Joker—6 wins) . . . Big Blitz . . . You're the Top . . . Most Anything . . . and the producers Fire Goes (dam of the winners Poopcha—5 wins and $17,190 and Chic—3 wins) . . . Gino Goes (dam of the winners Count Gino—13 wins and $13,183 and Viscount Gino—3 wins).

PANDERA. Won 12 races and $38,392, including Pimlico Oaks, Clover, Astoria, Demoiselle, Fashion, Rosedale Stakes, Ruxton, Allegheny, Saint Clemens, Greenwich Handicaps, etc. Dam of 6 winners including: **DISDAINFUL** (winner 6 races at two, $21,275, including Youthful, Clover, Astoria, Demoiselle Stakes, 2nd Hiawatha H.) . . . Chandera (winner 13 races and $11,560, dam of 3 winners) . . . Brave Commando (winner 10 races and $12,340) . . . Panthorn (winner at 2 and 3, producer) . . . Indian Idol (winner 5 seasons) . . . and the producers Pandita (dam of Okeetee—$37,085; Bellatrix; Bright Student, $11,500; and By Me, $20,470, dam of **DODGE ME**—8 wins, $44,782, Princess Pat S., 2nd Fair Grounds Debutante S., Blue Hen S.; and 4 other winners) . . . Mary Stoll . . . Prickle.

1968 Fee $350—Live Foal

(Property of Louis E. Torreyson)

STANDING AT

BENRAY FARM

Phone: 301-848-7349

H. Morton Rosen, Owner

William J. Taylor
Uniontown Rd., R.F.D. 5
Westminster, Md.

*WESTORKAN

Bay Horse, 1957

HIS RECORD

ON THE TRACK

Age	Starts	1st	2nd	3rd	Won
		(In Germany)			
2	4	1	0	1	5600 DM
3	11	2	1	1	13000 DM
4	7	2	1	1	17300 DM
5	11	1	4	1	16000 DM
		(In Belgium)			
4	2	0	2	0	37000 bfrs
5	2	1	1	0	160,000 bfrs
		(In Austria)			
4	1	0	1	0	20000 S
		(In France)			
5	4	1	2	0	12,955 ffrs.
		(In U.S.)			
6	8	2	2	1	$ 8,300
	50	10	14	5	

At 2, top weighted colt on the German 2-year-old Free Handicap at 81½ kilos; winner Schwarzwald Rennen, 6 fur. at Baden-Baden, also 3rd in a 6 fur. race, and 4th in the Zukunfts-Rennen at 6 fur., at Baden-Baden. At 3, won two races, one at 1¼ miles and one at 1 5/16 miles, was second at a mile, and third at 1⅛ miles; was unplaced in the German Derby. At 4, won in Germany at a mile and at 7 furlongs, in Belgium, he was 2nd in the 1 mile Prix Chevalier de Stuers, and in Austria, was 2nd in the Austria-Preis at 6½ furlongs to Horse of the Year Sang Froid. At 5, in Germany, he won a mile race, and was 2nd in the 6 fur. Goldene Peitsche at Baden-Baden; in Belgium, he won 1 mile Prix Chevalier de Stuers at Ostende; and in France he won a 5 fur. race at Cagnes and was 2nd in the Prix du Rond-Point, at Longchamp. At 6, in the U. S., he won a 5 furlongs allowance in :59⅘, at Monmouth Park, ⅕ off the track record, a 1 1/16 miles allowance race at Laurel in 1:44⅕, cutting 1⅕ off the previous mark, and was second, conceding the winner 6 pounds, in a 5 furlongs allowance race at Pimlico run in the new track record time of :58⅕.

IN THE STUD

*Westorkan's first crop are 2-year-olds of 1968.

ORATOR (Bay, 1938)	*Athanasius	Ferro	Landgraf	Louviers
				Ladora
			Frauenlob	Caius
				Farandole
		Athanasie	Laland	Fels
				Ladyland
			Athene	Ariel
	Osmunda	Augias	Pergolese	Salamis
				Festino
			Augusta Charlotte	Perfect Love
				Fels
		Orla	Nuage	Anmut I
				Simonian
			Ohnesorge	Nephte
				Hannibal
WACHE (Bay, 1944)	Chilone	Asterus	*Teddy	Ordnung
				Ajax
			Astrella	Rondeau
				Verdun
		Kilted Kitty	Swynford	Saint Astra
				John o'Gaunt
			Polly Flinders	C'nt'b'ry Pilg'm
				Polymelus
	Waffenart	Alchimist	Herold	Pretty Polly
				Dark Ronald
			Aversion	Hornisse
				Nuage
		Winnica	Kottingbrunn	Antwort
				Pardon
			Orsza	Komamasszony
				Governant
				Tempete

Male Line (E) Eclipse
No. 4 Family

Westorkan information obtained from the brief racing record furnished with his importation papers, the Bloodstock Breeders' Review, The British Race Horse, Stud and Stable, and The Blood-Horse.

MALE LINE

HIS SIRE, **ORATOR,** winner Jubilaeums Preis, beaten a head by Magnat in the German Derby and third to Magnat and Nuvolari in the Henckel Rennen (German 2,000 Guineas), and Union Rennen. Consistently ranked among the leading sires in Germany.

ORATOR HAS SIRED:

WACHOLDIS: Best 2-year-old of her generation—six successive races, and Best 3-Year-Old Filly of her year Rudolf Oetker-Rennen, Sierstorpff-Rennen, Oppenheim-Rennen, Ratibor-Rennen, Badener Meile, Deutscher Stutempreis, also 2nd to Neckar in the German Derby.

UOMO: German Derby, etc.

UTILLO: Austrian Derby, etc.

HIOB: Austrian Derby, etc.

KOENIG OTTOKAR: Henckel Rennen (German 2,000 Guineas), Union Rennen, etc. Sire in Austria.

USURPATOR: One of the Best of his Generation—winner at 2 of the Zukunfts Rennen and the Ratibor Rennen.
Liebesorkan, De Unhold, Adlerorden, Mio, Walk On, etc.

Orator is sire of the dams of—**WALDCANTER:** Best 3-year-old of his year in Germany, Grosser Preis von Nordrheim-Westfalen. Paul-Doring Rennen, Jubilee Prize, 2nd Hecknel Rennen at Horst-Emscher (beaten ½ length by Waidmann), Union Rennen, German Derby (to Uomo), Hamburg Criterium, Zukunfts Rennen, 3rd Ratibor Rennen, 5th Oppenheim Rennen, 6th Grosser Preis Von Badden, etc. **WICHT:** Best 3-year-old of his year, winner 1⅝ miles Grosser Preis von Nordheim-Westfalen at Dusseldorf by 1¾ lengths, German St. Leger, 3rd Grosser Preis von Dusseldorf, 4th 1⅜ miles Union Rennen ut Cologne, etc. **WETTCOUP:** One of the best 2-year-olds of his year. Winner Union Rennen, beating Waskcanter, Arminius, Manitu, etc., and Golden Whip at Baden Baden, also 4th in German Derby, etc.
WALK OVER (7 wins, at 3 and 4, including 3 stakes).

FEMALE LINE

WACHE. Unraced. Dam of **WACHOLDIS** (8 wins at 2 and 3, Rudolf Oetker-Rennen, Sierstorpff-Rennen, Oppenheim-Rennen, Stutenpreis, 2nd Deutsches Derby; Dam of **WETTCOUP,** Union & Rennen, Goldene Peitsche, 2nd Bavaria-Rennen; **Weltwunder,** 2nd Preis der Diana) . . . **WALK OVER:** 7 wins at 3 and 4, Kolner Fruhjahrs-Ausgleich, Grosser Preis von Horst, Rheingold-Pokal, 2nd Goldene Peitsche, 3rd Grosser Hansa-Preis, Grosser Preis von Horst, producer) . . . Walk On (winner at 2, 3 and 4) . . . Warrior (3 wins at 4 and 7) . . . Waage (winner at 3, producer) . . . Walzeroperette (winner at 2, producer).

WAFFENART. Winner at 2 in Germany. Dam of **WAPPENAU** (One of the Best Fillies of her Generation, 2nd to Erlenkind in the Preis der Diana, etc., dam of **WALDCANTER,** Best 3-year-old of his year in Germany, winner Grosser Preis von Nordrheim-Westfalen, Paul Doring Rennen, Jubilee Prize, 2nd Henckel Rennen at Horst-Emscher (beaten ½ length by Waidmann), Union Rennen, German Derby (to Uomo), Hamburg Criterium, Zukunfts Rennen, 3rd Ratibor Rennen, 5th Oppenheim Rennen, 6th Grosser Preis von Nordrheim-Westfalen at Dusseldorf by 1¾ lengths, German St. Leger, Preis von Hoppergarten, Grosser Preis von Westfalen, Grosser Preis von Berlin, 3rd Golden Peitsche, Grosser Preis von Dusseldorf, Grosser Preis von Koln, Aral-Pokal . . . **Wildotter,** 3rd Badener Meile . . . **Wacusta,** 3rd Preis von Lohberg, Germanen-Preis) . . . Wallonin (winner at 3, dam of **Winnetore**—3rd Waldehens-Rennen) . . . Welenfurst . . . Waffenwirbel . . . Wafferornat . . . Waterloo.

WINNICA. From one of the outstanding Thoroughbred Female lines, and a direct descendant of **KINCSEM,** great racemare and producer, unbeaten in her 54 races, and from whom descend the winners of more than 41 European Classics.

1968 Fee $300—Live Foal
(Property of Merryland Farm)

STANDING AT

MERRYLAND FARM

Telephone: 301-592-6226
301-592-6227

Inquiries to—Michael Wettach, or
Mrs. Thomas Miller

Hydes, Maryland 21082

WHY LIE

Bay Horse, 1957

HIS RECORD

ON THE TRACK

Age	Starts	1st	2nd	3rd	Won
3		2 wins in Ireland—2nd October H.			
4	14	0	7	3	$ 8,585
5	14	5	4	3	18,935
6	15	5	6	1	26,642
7	21	4	5	3	27,670
8	16	4	4	2	37,590
9	13	2	4	0	14,070
10	10	2	2	2	9,725
	103	24	33	14	$143,217

At 4, ran second 7 times at Garden State Park and Delaware Park. At 5, won 5 races from 6 furlongs to 1 1/16 mi. at Garden State Park and Atlantic City, including two turf races. At 6, won 5 allowance races from 6 furlongs to 1 1/16 mi. at Delaware Park, Monmouth, Atlantic City and Pimlico—also 4th Christopher Columbus H. At 7, won 4 races; a 6 furlong allowance race at Laurel by 5 lengths; 2 1 1/16 mi. allowance races at Pimlico; a 1 mi. allowance race at Laurel and was second in the Camden H. (1 1/8 mi. to Inbalance, by a head). At 8, won 4 allowance races, from 1 mi. 70 yds. to 1 1/8 mi. at Monmouth Park and Garden State Park, ran second 4 times, including Salvator Mile H. to Twice as Gay (by a neck), and the Atlantic City H. to Indoctrinate (by a nose); third twice, including the 1 1/8 mi. Buckeye H. At 9 won a 1 1/16 mi. allowance race at Garden State and a 1 1/8 mi. race at Aqueduct. At 10, 1967, won 2 races through September, one 1 1/8 mi. race on the turf at Hialeah and a 1 mi. race at Arlington Park.

IN THE STUD

Why Lie enters the stud in 1968.

WHY (Bay, 1947)	*ALIBHAI (Chestnut, 1938)	Hyperion	Gainsborough	Bayardo — Bay Ronald
				*Rosedrop — Galicia
			Selene	Chaucer — St. Frusquin
				Serenissima — Rosaline
		Teresina	Tracery	*Rock Sand — St. Simon
				*Topiary — Canterbury Pilgrim
			Blue Tit	Wildflower — Minoru
				Petit Bleu — Gondolette
	Iseult	Questionnaire	Sting	Spur — Sainfoin
				Gnat — Roquebrune
			Miss Puzzle	Disguise — Orme
				Ruby Nethersole — Plaisanterie
		Iseult	*Sir Gallahad III	*Teddy — Gallinule
				Plucky Liege — Tragedy
			Swizzlestick	Broomstick — Eager
				Champagne — Letterewe

Male Line (E) Eclipse
American Farmily,
Mare by *Fearnaught

MALE LINE

HIS SIRE, *ALIBHAI, did not race. He was second leading sire in 1947, 1954, 1955, 3rd in 1950, 4th in 1957, 1958, 5th in 1956, etc.

*ALIBHAI HAS SIRED:

DETERMINE (leading money winner of 1954, started 15 times, all in stakes, never unplaced, won 10, including Kentucky Derby, Santa Anita Derby, etc.; also stakes winner at 2 and 4, 18 stakes, $573,360) . . . ON TRUST (11 stakes, $554,145, including Santa Anita Derby, etc., sire) . . . YOUR HOST (9 stakes, $384,795, including Santa Anita Derby, etc., sire) . . . SOLIDARITY ($357,435; Hollywood Gold Cup in record time, Westerner, Golden Gate Hdcps., etc.; sire) . . . TRAFFIC JUDGE ($432,450, including Withers, Woodward Stakes, Metropolitan, Suburban Hdcps., etc.) . . . HONEYS ALIBI ($257,262) . . . ALIDON ($272,300) . . . HASSEYAMPA ($240,060, Hawthorne Gold Cup, Sheridan H., 2nd Pimlico Special, 3rd Kentucky Derby, etc.) . . . COVER UP ($215,420, including Hollywood Gold Cup; American record for 1¼ miles, sire) . . .SPECIAL TOUCH (filly; 7 stakes and $191,715) . . . TRUSTING, CHEVATION, FLOWER BOWL, BORNASTAR (Spinster S., Yo Tambien H., Beverly H., Falls City H., Vineland H.), GOLD CAPITAL, WAR ALLIES, MY CHIEF, BARDSTOWN, ($628,752), THE DUDE, VAGABOND KING, ALIBHAI LYNN, OLIGARCHY, SHARPSBURG.

Also sire of stakes winners GRANTOR, WHY ALIBI, LURLINE B., CALL BELL, ARTILLERY, etc.

No sire *Alibhai's age or younger has as many $100,000 winners.

FEMALE LINE

WHY. Winner 4 races at 3, $8,142. Dam of 8 winners including Some Question (5 wins at 2 and 3, 2nd De Soto H.) . . .Its a Gamble (26 wins, 2 to 12 in U. S. and Mexico) . . . Hasty Latin (at 3) . . . Why Toil (at 4 and 5). Night Bride (5 wins, 2 to 6) . . . Why Winter (at 2) . . . Backup Ball (3 wins at 2 and 3, $9,525).

ISEULT. 5 wins at 2 and 3, Acorn S., Hiawatha H.; 2nd Matron S. Tomboy H., 3rd Beldame H. Sister to MERRY KNIGHT. Produced 9 foals, all winners, including—MERRY LASSIE (10 wins, at 2 and 3, $41,320, Spinaway S., Matron S., Polly Drummond S., Providence H., Stuyvesant H., Catskill H., 2nd Autumn Day S., Betsy Williams S., Jamaica H., Narragansett H., Tomlin H., 3rd Schuylerville S. Dam of 3 foals, all winners, Honour Student-16 wins, 2 to 11; Voltile; Laughter—dam of LAUGH, 10 wins, $50,265, Albany, Flash S., 2nd Great American, Tory S., 3rd Belmont Juvenile S; HILARIOUS, 20 wins, $128,235, Tremont S., 2nd New Rochelle H., Sport Page H., Armed H, 3rd Interborough H., Toboggan H., Wilmington H., Tropical Park New Year's H, Hialeah Inaugural H.) . . . NAVIGATING (6 wins, Autumn Day S., 2nd Adirondack H.; 3rd Matron S. Dam of AIRMANS GUIDE (Champion handicap mare, 13 wins, $315,673, Delaware, Regret, Suwannee River H., Churchill Downs Debutante, Marguerite, Black-Eyed Susan, Beldame, New Castle S., etc. Voted handicap mare of 1961; granddam of Span o' Gold—7 wins) Easy Whirl (10 wins, $50,150; 2nd Horning H. Sire) Arrogance (5 wins. Dam of 7 winners, including SNOOTY—Hialeah Juvenile S., etc.; dam of Farmer Snooty; Sister Snob— dam of HOLLY-O, Black-Eyed Susan S., etc.; Hasty Thought, 3rd My Dear S.) Evil Spirit (9 wins, 2 to 5) Other winners: Corrour (sire) Merry King (4 wins, $14,430), Nancy Z.

1968 Fee $500—Live Foal

(Property of Barclay Stable)

STANDING AT

BENRAY FARM

(H. Morton Rosen)

Phone: (301) 848-7349

William Taylor, Mgr.
Uniontown Rd., R.F.D. 5
Westminster, Md.

YANK

Bay Horse, 1954

GENERAL STAFF (Bay, 1948)	*Mahmoud	*Blenheim II	Blandford	Swynford
				Blanche
			Malva	Charles O'Mal'y
		Mah Mahal	Gainsborough	Wild Arum
				Bayardo
			Mumtaz Mahal	*Rosedrop
				The Tetrarch
	*Uvira II	Umidwar	Blandford	Lady Josephine
				Swynford
			Uganda	Blanche
				Bridaine
		Lady Lawless	Son-in-Law	Hush
				Dark Ronald
			Entanglement	Mother-in-Law
				Spearmint
ALPOISE (Bay, 1937)	Equipoise	Pennant	Peter Pan	Rambling Rose
				Commando
			*Royal Rose	*Cinderella
				Royal Hampton
		Swinging	Broomstick	*Belle Rose
				Ben Brush
			*Balancoire 2nd	*Elf
				*Meddler
	Laughing Queen	*Sun Briar	Sundridge	*Ballantrae
				Amphion
			*Sweet Briar	Sierra
				St. Frusquin
		Cleopatra	Corcyra	Presentation
				Polymelus
			*Gallice	Pearmain
				Gallinule
				St. Cecilia

Male Line (E) Eclipse
No. 3 Family

HIS RECORD

ON THE TRACK

Yank is unraced.

IN THE STUD

Yank's first full crop are 2-year-olds of 1968. From a test breeding he had one 2-year-old starter in 1967.

MALE LINE

HIS SIRE, **GENERAL STAFF,** won 16 races, $157,800, including Pimlico Special, Quaker City H., Narragansett Special, Long Branch H. (etr.), Oceanport H., 2nd Everglades H., Cherry Blossom S., Benjamin Franklin H., Princeton H., Roger Williams H., New York H., 3rd Vosburgh H., Princeton H.

GENERAL STAFF HAS SIRED:

GLAD (2 wins at 2, Polly Drummond S.). **GENERAL TINGLE** (6 wins 5 to 7, $58,843, Beverwyck Stp. H., (ncr, 2 1/16 miles in 3:43 3/5), International Stp. H., Georgetown Stp. H., (ncr 2 1/8 miles in 3:54 1/5), Brook Stp. H., 2nd Indian River Stp. H., 3rd Meadow Brook Stp. H., Saratoga Cup Stp. H., Broad Hollow Stp. H.), **FORT RILEY** (L. E. Stoddard Jr. Hurdle H.), **Irate** (11 wins at 3 to 5, 2nd Delaware Valley S., 3rd Select H.). **Fountain Green** (Winner at 2 and 3, 3rd Marlboro Nursery S.). **Zebadiah** (2 wins at 2, 2nd Breeders' Futurity). **Too Much Brass** (6 wins at 2, 4, and 5, 3rd Cherry Hill S.). **Massacre** (8 wins at 3, 4, and 5, 3rd New England Sophomore S.). Kismiss (11 wins, 2 to 5), Mess Hall (12 wins at 3, 4, and 5), Has a Heart, Peninsula, Shake Up, Staff Chief, French General, Ravdin, Girl Scout, General Paul, Tool Box, Charlie's Staff, General Riot, Landmark Road, Mrs. Brummer, Proving Ground, Tippy Plate, Black Peter, Cotton Pikin Gin, Docs Dilemma, Donstaff, Evening Pass, Line Road, Staff Sargent, Eyes Front, Hazel, Staff of Life, Abientot, Chain of Command, Fiery Jim, Green Brigade, Petite General, Should We, Sylvia's Hope, War Togs, Foreword, Horsepower, Lonely, Miss Romo, *Moonwatch, My Indus, Patricia Hall, Prot Staff, Professional, Puzzle Palace, Chief Wianno, Swagger Stick, Felice Lady, Flickamaroo, Satan's Staff, Wand, Cuznbuzn, General Paul, Ginny R., Has a Heart, Lady Willow, Staff Girl, Aide de Camp, Double Sue, Staff Party, Donstaff, Beau General, and the 1966 2-year-old winners Anshel, Ten Commandments.

FEMALE LINE

ALPOISE. Unplaced at 2. Produced 10 other foals, including: **ALGASIR** (46 wins, $210,250, Cowdin S., Flash S., Babylon H., Absecon Island H., Capitol H., Governor's H., 2nd Hurricane H., Spring H.) . . . **Gaga** (7 wins, 2 to 4, 3rd Carroll H., dam of 5 foals, including **TOM FOOL**—21 wins, 2 to 4, $570,165, Futurity S., Grey Lag H., Carter H., Suburban H., Brooklyn H., Empire City H., Sysonby Mile, East View S., Pimlico Special, Metropolitan H., Whitney S., Jerome H., Grand Union Hotel S., Wilson S., twice, Sanford S., etc., sire; **AUNT JINNY**—5 wins at 2 and 3, $106,020, Selima S., Demoiselle S., Misty Isle H., etc., dam of **COPY CHIEF**—13 wins, $114,439, etc.) . . . Alphara (22 wins, $51,469) . . . First Admiral (17 wins, $36,815) . . . Aleatory (2 wins, dam of **FATHERS POISE**—10 wins, Graduation S., 3rd Juvenile S.) . . . Bull Poise (unraced, dam of 7 winners, including **AMBIOPOISE**—10 wins, 2 to 4, $374,872, Jersey Derby, Grey Lag H., Gotham S., Discovery H., Boardwalk H., etc.; **ZEUS**—stakes winner in Puerto Rico; **Snoop**—2 wins, 2nd Del Mar Debutante S., producer) . . . Fran Poise (producer) . . . Famous (5 wins, 2 to 4) . . . Alchois . . . Close Ranks (unraced, granddam of **PASS THE WORD**—6 wins, $257,778, New Hampshire Sweepstakes, ntr, 2nd Travers S., Michigan Derby, Jim Dandy S., St. Louis Derby, 3rd Citation H.).

LAUGHING QUEEN. 3 wins at 2, Selima S. Dam of 6 other foals, 3 winners: Alchanc (11 wins, 3 to 8) . . . Alacyon (5 wins at 2 and 4) . . . Chaos (sire) . . . and of producers Captivation (unraced, dam of winners **Romantic Roman**—2nd National Stallion S.; Challure—dam of **SAL'S BEAU**—Lafayette S.) . . . Alpi (unplaced, dam of winners War Commander; War Waac; Clay Pigeon—producer; Sky Command; and of the producers War Blast—dam of **Blazing;** Alimeta—dam of **Vila Joy**).

1968 Fee $300—Live Foal

(Property of L. S. MacPhail)

STANDING AT

BONITA FARM

Phone: 301-734-6906
301-734-6112

Inquiries to:
J. Wm. Boniface
Rt. 2, Box 189
Bel Air, Md.

YEMEN

Chestnut Horse, 1955

HIS RECORD

ON THE TRACK

Age	Starts	1st	2nd	3rd	Won
2	9	2	0	2	$ 7,160
3	16	3	1	2	15,975
4	16	3	1	2	14,662
5	8	0	0	2	1,375
	49	8	2	8	$39,172

At 2, won 2 allowance races, one by 10 lengths at Belmont, setting n.t.r., 6 fur. in 1:09⅗, defeating Gleeman, Staysail, Ironman Rogel, etc., the other by 1¾ lengths defeating Turpitude and Little General. At 3, won the Hutcheson S. (6½ fur. in 1:15⅘, defeating Belleau Chief, Lincoln Road, Alarullah, Alhambra, etc.), he also won 2 allowance races and was second in an allowance race (to Kentucky Pride, defeating Tim Tam, Talent Show, etc.). At 4, won a handicap at Jamaica, 2 allowance races, was second in an allowance race at Belmont to Asgard, (defeating Saferris, Nickel Boy, etc.), and was third in the Churchill Downs Handicap to Cuvier Boy, Greek Chief. At 5, 3rd in allowance races at Santa Anita and Aqueduct.

IN THE STUD

Year	Wnrs.	1st	Earnings
1965	2	2	$ 6,735
1966	6	7	18,902
1967	6	15	20,939*
	9	24	$46,576*

* To November 1 1967.

BRYAN G. (Chestnut, 1947)	*Blenheim II	Blandford	Swynford	John o' Gaunt
				Canterb'y P'g'm
			Blanche	White Eagle
				Black Cherry
		Malva	Charles O'Malley	Desmond
				G'dy-Two-Shoes
			Wild Arum	Robert le Diable
				Marliacea
	Anthemion	Pompey	*Sun Briar	Sundridge
				*Sweet Briar II
			Cleopatra	Corcyra
				*Gallice
		Sicklefeather	*Sickle	Phalaris
				Selene
			Fairness	*Hourless
IMPERATRICE (Dark Bay, 1938)	Caruso	*Polymelian	Polymelus	Fair Priscilla
				Cyllene
			*Pasquita	Maid Marian
				Sundridge
		Sweet Music	Harmonicon	Pasquil
				Disguise
			*Isette	*Harpsichord
				Isinglass
	Cinquepace	Brown Bud	*Brown Prince II	Brielle
				Dark Ronald
			June Rose	Excellenza
				Myram
		Assignation	*Teddy	*Pietra
				Ajax
			*Cinq a Sept	Rondeau
				Roi Herode
				Rackety Coo

Male Line (E) Eclipse
No. 2 Family

MALE LINE

HIS SIRE, **BRYAN G.**, won 14 races and $165,625 including Questionnaire H., Westchester H. (ntr, 1⅛ miles, 1:49⅕, defeating County Delight, Bed O'Roses, etc.), Aqueduct H., Pimlico Special; 2nd Wilson S., Sysonby H., Vosburgh H., San Pasqual, San Carlos, San Marcos, Paumonok, Excelsior H.; 3rd San Juan Capistrano H.

BRYAN G. HAS SIRED:

CICADA (23 wins, $783,674, Blue Hen, Matron, National Stallion, Schuylerville, Spinaway, Astarita, Frizette, Gardenia S., Oaks Prep, Kentucky Oaks, Acorn, Mother Goose, Beldame, Jersey Belle S., Columbiana, Distaff, Vagrancy, Sheepshead Bay H.; 2nd Colleen, Polly Drummond S., Columbiana H., Florida Derby, C.C.A. Oaks, Delaware, Suwannee River H.; 3rd Fashion, Astarita, Alabama S., Delaware Oaks, Top Flight H.; Leading Filly at 2, 1961, and at 3, 1962, Best Handicap Filly or Mare 1963; all time leading money-winning Filly), **SAYIL** (Handicap Gay Dalton, Handicap de las Americas, etr, Clasico Copa de Oro, ntr, Handicap Presidencial, 2nd Clasico Graduation, Handicap Buen Vecino, etc.), **NEMRAC** (Marlboro Nursery S.), **LAKE CHELAN** (Fashion S.), **Ross Sea** (2nd Prairie State S.; 3rd World's Playground S.), **Mark the Way** (3rd Leonard Richards S.), **Glencara** (3rd Hibiscus S.), **Sogo** (2nd Reynolds Aluminum Cup S.).

YEMEN HAS SIRED:

In his first four crops Yemen has sired 12 foals, 10 of which have started and 9 of which have won. His other foal a (2-year-old) has placed. Yemen's winners are Oma, Yemenetta, Yemenite, Yemen Chief, Yemen's Dotter, Yogi Yemen, Yemen's Star and the 1967 2-year-old winners Yemen's Gem, Yemen's Mite.

FEMALE LINE

IMPERATRICE. 11 wins, $37,255, Test S., New England Oaks, New Rochelle H., Fall Highweight H., 2nd Beldame H., 3rd Scarsdale H. Dam of 10 winners, including **YEMEN** (above) . . . **SQUARED AWAY** (31 wins, 3 to 10, $255,145, New Rochelle H., Interborough H., Autumn Day., Paumonok H., Roseben H., Bay Shore H., Sport Page H., Armed H.; placed in 14 other stakes) . . . **SCATTERED** (4 wins at 2 and 3, $80,275, Pimlico Oaks, C.C.A. Oaks; 2nd Gazelle S., etc.; dam of 4 winners including **DISPERSE, HERE AND THERE**) . . . **IMPERIUM** (11 wins at 3 and 4, $34,125, Bing Crosby H., etc.; sire) . . . **IMPERIAL HILL** (2 wins at 2 and 3, Polly Drummond S. producer) . . . **SPEEDWELL** (6 wins, $56,000 at 2 and 3, Churchill Downs, Debutante, Prioress S., 3rd Jasmine S.) . . . Queens Moon (3 wins, $13,900; dam of 7 winners, including **LAKE CHELAN** Fashion S. at 2, 1966; **Rio Branca**—10 wins, $22,775, 2nd Toronto Cup H.; Heresy S.; 3rd Fair Play S.; **Glencara** and **Bianca Mano**) . . . Bel Esprit . . . Morning Watch (7 wins, $26,069) . . . Black Amber . . . Imperieuse (placed at 2 and 3; dam of 5 winners including **HI-SAG**—40 wins to 11, $69,928, New Jersey Futurity; ntr at Bowie, 4½ furlongs in :52⅕) . . . Somethingroyal (dam of 4 winners, including **SIR GAYLORD**—10 wins at 2 and 3, $237,404, sire; **FIRST FAMILY**—7 wins, 2 to 4, 1966, Gulf-Stream Park H., etc.) . . . and the unraced producer North River.

CINQUEPACE. Unraced. Produced one other foal to race: High Straight (5 wins at 3 and 4).

ASSIGNATION. Dam of 7 winners including: Axiom (4 wins at 2 and 3; dam of 6 winners including **MERRYMAN**—Los Feliz S.; 2nd Santa Anita Derby) . . . Stolen Tryst (15 wins, 2 to 5; producer) . . . and the winners Slap Jack . . . Jabiru . . . Brenner Pass . . . Black Majesty . . . Boola (producer) . . . and the producer Estoril (dam of 7 winners including **ST. HUGO**—Michigan Futurity, **Signorina Dora**—3rd Michigan Futurity, Mark Klaine—22 wins, $50,394, Flanvee—14 wins; dam of **TRUMPET,** 20 wins to 10, 1966, Colorado Mile Sweepstakes, Spanish Peaks H., etc.).

1968 Fee $750—Live Foal

(Property of C. E. Reithmeyer)

STANDING AT

POTOMAC VIEW FARM

Phone: 301-735-9123 (office)
301-259-2546 (farm)

Issue, Md.

YES YOU WILL

Bay Horse, 1956

HIS RECORD

ON THE TRACK

Age	Starts	1st	2nd	3rd	Won
2	7	2	2	0	$ 2,400
3	14	8	2	1	31,747
4	14	4	5	0	148,091
5	18	4	5	3	54,429
6	2	1	0	0	3,250
	55	19	14	4	$239,917

At 2, won an allowance race and a maiden race. At 3, won an allowance race at Atlantic City, a handicap at Pimlico (1⅛ miles, defeating Madok, Movitave) and six other races; 2nd Ventnor Turf Handicap (1 1/16 miles, turf, to Julmar, beaten a nose). At 4, won Carter Handicap (7 furlongs, equaled track record of 1:22⅘, 122 lbs., defeating Mail Order 118, Dunce 119), John B. Campbell Handicap (1 1/16 miles, defeating Restless Wind, *Amerigo), Burch Memorial Handicap (6 furlongs, by 3 lengths, 119 lbs.; defeating Tinkalero 114, Charlie Boy 116), Abraham Lincoln Stakes (5½ furlongs, by 2 lengths, defeating Charlie Boy, Tinkalero); 2nd Valley Forge Handicap (1 mile and 70 yards, 119 lbs., to Manassa Mauler 112, *Mystic II 115 3rd), Fall Highweight Handicap (6 furlongs, to Four Lane, Tick Tock 3rd), Southern Maryland Handicap (7 furlongs, 124 lbs., to *Mystic II 117, beaten ¾ length, Nahodah 115 3rd). At 5, won Boardwalk Handicap (1 1/16 miles in 1:41⅘, two-fifths over track record, 117 lbs., defeating Polylad 115, Rare Rice 111), an allowance race at Atlantic City, an allowance race at Belmont Park, and an allowance race at Aqueduct; 2nd Interstate Handicap (7 furlongs, top weight of 128 lbs., to Nahodah, Motivation 112 3rd), Longport Handicap; 3rd Paumonok Handicap. At 6, won an allowance rate at Bowie (7 furlongs, top weight of 124 lbs.).

IN THE STUD

Year	Wnrs.	1st	Earnings
1966	3	4	$11,566
1967	6	9	28,580*
	6	13	$40,146*

* To November 1, 1967

ROUGH 'N TUMBLE (Bay, 1948)	Free For All	Questionnaire	Sting	Spur
				Gnat
			Miss Puzzle	Disguise
				Ruby Nethersole
		Panay	*Chicle	Spearmint
				Lady Hamb'g II
			Panasette	Whisk Broom II
				Panasine
	Roused	*Bull Dog	*Teddy	Ajax
				Rondeau
			Plucky Liege	Spearmint
				Concertina
		Rude Awakening	Upset	Whisk Broom II
				Pankhurst
			Cushion	Nonpareil
YES SHE WILL (Bay, 1947)	Reaping Reward	*Sickle	Phalaris	Hassock
				Polymelus
			Selene	Bromus
				Chaucer
		Dustwhirl	Sweep	Serenissima
				Ben Brush
			Ormonda	Pink Domino
				Superman
	Alapomp	Pompey	*Sun Briar	Princess Orm'de
				Sundridge
			Cleopatra	*Sweet Briar II
				Corcyra
		Rushagal	*Sir Gallahad III	*Gallice
				*Teddy
			Arusha	Plucky Liege
				Stimulus
				Maxima

Male line (E) Eclipse
No. 13 Family

MALE LINE

HIS SIRE, **ROUGH'N TUMBLE,** stakes winner of 4 races and $126,980, won Primer S., Santa Anita Derby, Derby Trial Purse; 2nd Garden State S., Remsen H., Sheridan H.; 3rd Futurity S., San Felipe S.

ROUGH'N TUMBLE HAS SIRED:

Sire of the winners of over $3,600,000, including **DR. FAGER** ($486,000, Arlington Classic, Withers S., Cowdin S., Rockingham Special S., Gotham S., World's Playground S., New Hampshire Sweepstakes; 2nd Champagne; 3rd Woodward S.) **FLAG RAISER** (Bay Shore S., Gotham S., Wood Memorial S., Withers S., Princeton H., Stuyvesant H.). **CONESTOGA** (12 wins, $226,711, Seashore S., Ventnor Turf H., King Neptune H., Atlantic City H., Green Valley H., John B. Campbell H., Idlewild H., 2nd Laurel Turf Cup, Grey Lag H., 3rd Select H., Leonard Richards S., etc. sire) **MY DEAR GIRL** (8 wins, $209,639, Champion 2-year-old Filly, top filly on Experimental Free H. at 117 lbs., Gardenia, Frizette, Florida Breeders' S., etc.), **YES YOU WILL** (19 wins, $239,917, Abraham Lincoln, Burch Memorial, John B. Campbell Memorial, Carter, Jennings, Boardwalk H., 2nd in 7 stakes, sire), **O'CALAWAY, TUMBLE TURBIE, ROUGH NOTE, RAGTIME COWBOY, WEDLOCK, CARROLLTON, GUNFLINT, TREASURE CHEST, FLORIDA VALUE, RUFFLED FEATHERS** (Man o' War S., $97,965).

YES YOU WILL HAS SIRED:

From two small crops, he has had 6 winners, including **Aunt Edie** (2nd Tri-State Futurity), Cherry Jam, Willie Wag, Lovely Lane, Tom's Brother, Uncle Will.

FEMALE LINE

YES SHE WILL. Winner of 8 races, 2 to 4. Dam of: Yes I Will (winner at 2) . . . Bet He Will (6 wins, 3 to 7), Bet She Will (at 3 and 4).

ALAPOMP. Unraced. Dam of 6 other winners: Scollay Square (13 wins, $39,365) . . . Phoebe's Babe (10 wins, 2 to 5, $20,055) . . . Ala Gala (8 wins at 3 and 4, $17,362) . . . Proud Miss (12 wins, 2 to 9; producer) . . . Top Scholar . . . Chall's Deb . . . and the unraced producer Pet Brunette.

RUSHAGAL. Unraced. Dam of 11 other foals: **JARRIN JOHN** (5 wins, Arlington Park Hurdle S., 2nd Arlington Park Hurdle S., 3rd Arlington Park Hurdle S.) . . . **Alairne** (16 wins, $53,000, 3rd Travers S.; sire) . . . and the other winners Alarush (dam of 7 winners including **Wallaby**) . . . Alrusha . . . Alamahad . . . Alfadur . . . Red River . . . Requested Rush (producer) . . . Gala Princess (producer) . . . Lord Rush . . . and the unraced producer Aljagal (dam of 7 winners including **CHEROKEE MISS**—4 wins, Golden Gate Sorority H., 2nd Palomar H., 3rd Delmar Debutante S., Honeymoon S.).

ARUSHA. Winner at 2. Dam of the winners: Arestino (16 wins) . . . Wanderobo . . . and the producers Meru Voi (dam of the winners **Mercenary**—3rd La Jolla H., Del Mar H., Southern Calif. H., Governor's H., etc.) . . . Sidi Barrani (dam of the winners Andrea Key, Andy's Sis, Barrani Fire, Dan's Alice, No Ma'am—dam of the stakes winner **PARADOR** (Sheridan H., 3rd Hyde Park S., American Derby, Kentucky Jockey Club S., sire), **Fighting Force** (3rd Joliet S.) Coherence, Fire King, and the producer Pharisee—dam of **GRAMATAM,** Rouge Dragon Hurdle H., Bushwick Hurdle H., Aqueduct Spring Stp. S.) . . . Rush Light (dam of the winners **Opera Light**—2nd New Jersey Futurity, **Rush Prince**—3rd Governor's H., Fen Fire, Bellanoch, Langholm).

1968 Fee $500—Live Foal

(Property of a Syndicate)

STANDING AT

WORTHINGTON FARMS

L. F. Price
Dance Mill Road
Phoenix, Maryland
Phone: 301-Lyric 2-9717

Marcel Le Masson, Manager
Glyndon, Md.
Phone: 301-Tennyson 3-4104

HORSE FARM MAPS

MARYLAND STALLIONS LISTED BY COUNTY

Anne Arundel County 198
Baltimore County 200
Carroll County 202
Cecil County 204
Frederick County 206
Harford County 208
Howard County 210
Montgomery County 212
Prince Georges County 214
Washington & Allegany Counties 216
Calvert, Charles & St. Marys Counties 218
Kent, Queen Annes, Talbot, Caroline & Worcester Counties 220

ANNE ARUNDEL

Index to Farm Map

9. Bagdasian, M. H., Harwood
19. Beall, Robert L., Davidsonville
1. Bowie, Mrs. J. Page, BAY RIDGE FARM, Annapolis
2. Brvenik, Mr. and Mrs. Edwards, Shadyside
3. Chewning, E. Taylor, TACARO, Tracy's Landing
4. Clagett, Fendall M., LARKING HILL, Harwood
5. Dallam, Kenelm, BURRAGE'S END, Lothian
21. Davis, Gene and Jane, TRIO-D, Pasadena
6. Froe, Ulysses W., GREENWICH, Lothian
7. Gardner, Mr. and Mrs. W. L., SANDSTONE, Odenton
8. Hardisty, Walter R., LARKINS HUNDRED, Edgewater
10. Lankford, Floyd, Jr., HAWTHORNE RIDGE, Harwood
12. Leatherbury, W. T., and G. N., CRAFTWELL, Shady Side
13. Lee, C. Carroll and Elizabeth F., LEE'S AIRPORT, Annapolis
20. Murphy, Mrs. Jerome, HOLLY GROVE FARM, Gambrills
14. Pumphrey, Franklin, SPRING HILL, Crownsville
15. Roberts, James R., RAINTREE, Lothian
16. Robinson, Mr. and Mrs. Nigel E., WOODHAVEN, Davidsonville
17. Spell, Owen J., Jr., PHALARIS, Annapolis
18. Tucker, Mrs. William, Jr., COOL SPRING, Davidsonville

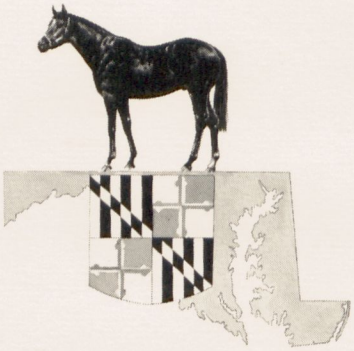

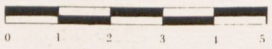

Scale in Miles

STALLIONS STANDING IN ANNE ARUNDEL COUNTY

*BEECHPARK, br., 1949, *Nasrullah—Panastrid by Panorama, Syndicate at Larking Hill Farm, Harwood, $500.

*COASTING, br., 1955, by Petition—Postscript by Solario, W. T. Leatherbury and Wm. Stokes at Craftwell Farm, Shady Side, $350. Live Foal.

DARE DO WELL, b., 1958, by Prince Dare—Politigirl by Discovery, Fendall M. Clagett at Larking Hill Farm, Harwood, $350.

FRANKIE'S NOD, b., 1960, by Johns Joy—*Donatellina by Donatello II; Syndicate at Craftwell Farm, Shady Side. $750. Live foal.

FROSTY WHIRL, b., 1950, by The Rhymer—Ice Dancer by *Isolater, U. W. Froe at Greenwich Farms, Lothian. Private Contract.

LOU'S PLAYBOY, ch., 1960, *Beechpark—My Nell by Sun Egret, John Frank Abell, at Larking Hill Farm, Harwood, $150. Live Foal.

PAVED, b., 1960, by Intent—Sweet Nell by Bull Lea, Syndicate at Bagdasian Farm, Harwood. $500.

SELINSGROVE, b., 1952, by Valdina Orphan—Stingy Miss by Attention; Robert L. Beall, Davidsonville. Private Contract.

WHATS UP DOC, ro. 1958, by Tuscany—Fair Vision by Gray Dream, John H. Moss at Hel-Doc-Farm, West Friendship. $300. Live Foal.

Stallions Other Than Thoroughbred

HOLLY-NIPPY, Sorrel, 1964, Quarter Horse, Dusty Button—Shady Mist by Cocoa-Bailey; Gene and Jane Davis, at Trio-D-Farm, Pasadena. $150.

WARRIOR G'S SUNDAE CHIP, b. with white blanket, 1963, Appaloosa, by Warrior G—Shanappi, Louis Kousouris, at Post Riding Stable, Ft. Meade. $100. Live Foal.

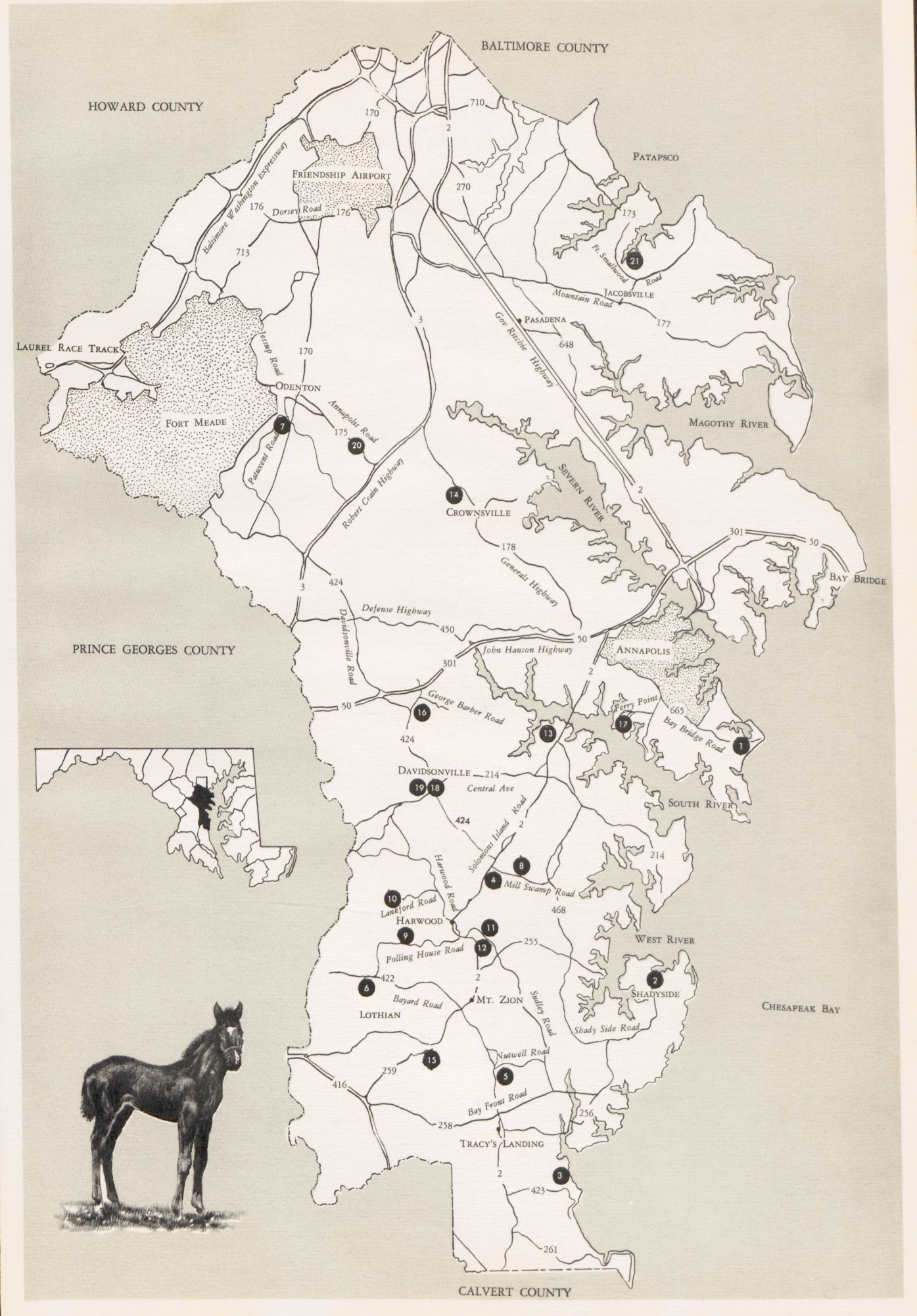
BALTIMORE COUNTY
HOWARD COUNTY
PRINCE GEORGES COUNTY
CALVERT COUNTY
CHESAPEAK BAY
FRIENDSHIP AIRPORT
LAUREL RACE TRACK
FORT MEADE
ODENTON
PATAPSCO
JACOBSVILLE
PASADENA
MAGOTHY RIVER
SEVERN RIVER
CROWNSVILLE
BAY BRIDGE
ANNAPOLIS
SOUTH RIVER
WEST RIVER
SHADYSIDE
DAVIDSONVILLE
HARWOOD
LOTHIAN
MT. ZION
TRACY'S LANDING
Baltimore Washington Expressway
Dorsey Road
Ft. Smallwood Road
Mountain Road
Gov Ritchie Highway
Iessup Road
Annapolis Road
Pasuxent Road
Robert Crain Highway
Generals Highway
Defense Highway
Davidsonville Road
John Hanson Highway
George Barber Road
Ferry Point
Bay Bridge Road
Central Ave
Solomons Island Road
Harwood Road
Mill Swamp Road
Lankford Road
Polling House Road
Bayard Road
Sudley Road
Shady Side Road
Nutwell Road
Bay Front Road

BALTIMORE COUNTY

Index to Farm Map

1. Babb, Dr. and Mrs. Dudley C., ECHO, Sparks
142. Bannister, Leslie, NORTHGATE, Parkton
2. Bencivenga, Mrs. Joan, MANOR HILL, Monkton
133. Benson, L. K., HILLVIEW, Cockeysville
29. Berman, Dr. Edgar, Brooklandville
3. Best, Roland C., WINDFALL ACRES, Phoenix
4. Bieber, Isidor, STYMIE MANOR, Monkton
82. Black, Mr. and Mrs. Gary, SNOW HILL, Glyndon
5. Blunt, Thomas R., CHINKAPIN GLADE, Woodstock
6. Bockius, R. W., RIPPLING RUN, Upperco
7. Bonsal, Frank A., MANTUA, Glyndon
8. Boskin, Dr. Martin, Owings Mills
10. Bosley, Roy M., Phoenix
11. Boyce, Elise G., BACON HALL, Glencoe
12. Boyce, Mr. and Mrs. L. G., GLEN MEADOW, Glenarm
13. Bozman, Mrs. William E., MARYKNOLL, Monkton
14. Brewster, Mrs. Carol, WORTHINGTON, Glyndon
15. Brooks, David L., HILLSTEAD, Brooklandville
16. Brown, Mrs. George, Jr., Brooklandville
17. Bryson, Mrs. G. R., ELRAY, Kingsville
18. Bullock, Alec J., WHITE WAY, Lutherville
19. Burkheimer, Mr. and Mrs. H. L. PEACEFUL MEADOWS, Phoenix
21. Campbell, Rhody, CHERRY HILL, Baldwin
22. Carter, Snowden, BINNA, Pikesville
23. Chatterley, D. W., INDIAN RUN, Sparks
24. Chilcoat, George, HIGH MOUNT, Monkton
25. Christmas, Mr. and Mrs. B. Frank, IDLE MISS, Monkton
26. Christmas, William G., DEEPWELL, Monkton
27. Clark, Henry S., GLENGAR, Glyndon
51. Clarke, Ledley, OLD HILLTOP, Upper Falls
30. Colhoun, Mrs. Daniel W., Jr., SPORTSMAN HALL, Upperco
31. Colwill, J. Fred, HALCYON, Lutherville
32. Creswell, C. Lamar, SPRINGDALE, Perry Hall
58. Crismer, Walter E., POWHATTAN FARM, Ellicott City
149. Dance, Mr. & Mrs. Milton, Jr., TAYLOR'S PURCHASE, Glencoe
33. De Baugh, R. Wilson, SKI HI, Parkton
34. de Murguiondo, Mr. and Mrs. Jose, SELDOM SEEN, Monkton
35. Devereux, Brig. Gen. J. P. S., WEXFORD, Glyndon
9. Edgar, Mr. and Mrs. Richard, SPRINGLAKE, Phoenix
36. Fenton, Mrs. Foster T., BRANDONWOOD, Brooklandville
37. Fenwick, H. R., WARBURTON, Glyndon
136. Ferguson, Mr. and Mrs. John H., FERGUS FARMS, Butler
38. Finn, R. M., Perry Hall
20. Firey, Capt. Milton J., III, (USNR) ret., FILSTON MANOR, Glencoe
39. Fisher, Janon, Jr., DEER PARK, Glyndon
40. Foard, William, BEACHMONT, Hydes
41. Fowble, Dr. J. C., Timonium
42. Franklin, John M., HAYFIELDS, Cockeysville
102. Fraser, Mr. and Mrs. Colin, TANJAY, Parkton
43. Gadd, Dr. John D., TISAVIEW, Cockeysville
60. Gangi Bros., Baldwin
44. Gartrell, Charles A., WALNUT LAWN, Reisterstown
45. Gemmill, C. W., BEREAN, Sparks
143. Gilbert, T. Nelson, CHRISTMAS TREE HILL, Monkton
46. Gillet, Mrs. F. Warrington, FOX DEN, Glyndon
47. Goldberg, Charles, WATERFIELD, Cockeysville
146. Griswold, B. H., III, Monkton
87. Grant, Francis C., COLD COMFORT, Monkton
144. Hall, Basil A., Phoenix
147. Harrison, Thomas, WILLOWDALE, Sparks
151. Hamilton, Eugene, St. Paul Avenue, Woodstock
48. Hanley, John L., HALTEN, Sparks
49. Harris, J. A., LITTLE STREAM, Monkton
50. Harrison, Frank M., Owings Mill
52. Hebb, Dr. and Mrs. Donald B., NORTHEAST, Butler
53. Herbert, Carroll L., Hydes
54. Heron, Mr. and Mrs. M. C., Timonium
55. Hill, W. E., LIMEKILN, Towson
110. Hinz, James O., CAMELOT, Freeland
150. Hoffberger, Mr. and Mrs. Jerry, SUNSET HILL, Riderwood
56. Hoffecker, Thomas W., CHARMSLEY, Monkton
57. Hollyday, Mr. and Mrs. G. and Miss Louise E., CELYNNEN, Sparks
59. Horner, Josh, HALTEN, Sparks
61. Hurline, Mrs. Nelson, HILL'S CAMP, Baldwin
62. Isaacs, Harry Z., BROOKFIELD, Stevenson
63. Jackson, Mr. and Mrs. Cary W., EDGEHILL, Glyndon
4. Jacobs, Hirsch, STYMIE MANOR, Monkton
65. Janney, Mr. and Mrs. Stuart S., Jr., LOCUST HILL, Glyndon
66. Jasper, Louis W., White Marsh
67. Jenkins, Mr. and Mrs. Charles, Glyndon
68. Kalish, Harry and Gaynor, Simon, LONG GREEN TRAINING FARM, Hydes
69. Kees, Barbara M., GREENFIELD, Sparks
148. Kelley, Jonathan, MASTER'S CAVE, Sparks
70. Kelly, Thomas J. and Meredith, Dr. G. G., CEDAR LANE, Kingsville
72. Klein, Bernard, PLEASANT MEADOWS, Upperco
73. Kress, Carl E., LANG VALLEY, Glenarm
64. Lapinski, Mr. and Mrs. Walter L., TALLY-HI, Glenarm
74. Lewis, Mrs. Virginia R., MEADOWBROOK, Monkton
75. Livie, R. Bruce, BOBANET, Lutherville
76. Lomas, R. Howard, BOXWOOD, Glyndon
77. Lorenz, John H., Cockeysville
78. Love, Harry A., THE ADDITION, Cockeysville
79. Lucas, Edgar M., HELMORE, Brooklandville
134. MacFarlane, W. M., EVERBREEZE, Sparks
80. MacNeille, Merrall, KING'S EYE, Glyndon
81. Mahoney, George P., PROSPECT, Owings Mills
135. Marshall, Jervis, WHITEHACKLE, Upperco
28. McCaffrey, John T., TURN-IN FARM, Upperco
83. McCaffrey, Joseph D., Lutherville
84. McDonogh School, McDonogh
136. McGinnes, Robert F. and Charles R., Glenarm
85. McLennan, Mr. and Mrs. Charles J., WELCOME HERE, Glyndon
86. McMaster, Joseph B., PINNATMACK, Cockeysville
88. Meredith, Dr. G. G., MERRY ACRES, Kingsville
89. Merryman, John B., Sparks
90. Meyer, Adolph, Parkton
91. Miller, Mrs. Thomas W., MERRY HILL, Hydes
137. Millspaugh, S. Kirk, WADEFIELD, Upperco
152. Nechamkin, Joseph, Winands Rd., Owings Mills
92. Nichols, Mrs. E. W., PINEY GROVE, Glyndon
93. Obre, Mr and Mrs. Henry, ANDOR, Monkton
94. O'Donovan, Mr. and Mrs. Hugh J., GRASSLANDS, Upperco
95. Opfer, R. W., INDIAN RUN, Sparks
96. Pearce, G. H., CLIFFORD, Monkton
97. Peregoy, D. W., DON-EL, Owings Mills
138. Pierce, Mr and Mrs. Howard S., PIEOAKES, Riderwood
98. Piersol, Jack, Hydes
99. Pinchot, Mrs. G. B., PINEY RUN, Upperco
100. Pitts, Clinton P., CLYNMALIRA, Monkton
101. Price, Edith L., MILL STREAM, Phoenix
103. Reeve, J. Landon, HAPPY HOLLOW, Monkton
104. Rude, Victor N., GREENFIELDS, Sparks
105. Schwatka, John H., VENTURA, Sparks
106. Secor, Mrs. Jay, INVERNESS, Monkton
139. Seward, Robert P., CLIFFWOOD, Monkton
107. Shaffer, Carl E., SHA-LO HILL, Parkton
141. Shaw, John, Butler
109. Shay, H. L., HARBETH, Owings Mills
86. Sherpinski, Joahann, PINNATMACK, Cockeysville
111. Small, Douglas R., STRATHMORE STUD, Monkton
112. Small, Mr. and Mrs. Isadore, THE COLONIAL, Monkton
113. Smith, Joseph J., LANGVILL, Glenarm
114. Smith, Linky, MOCKINGBIRD HILL, Parkton
115. Smith, Mr. and Mrs. Marshall, ECHO HILL, Sparks
116. Smithwick, A. P. and D. M., SHAMROCK COTTAGE, Hydes
117. Snyder, William R., HOBBY HORSE HILL, Parkton
118. Stallard, R. B., Lutherville
119. Stenersen, Mr. and Mrs. Roger W., Cockeysville
145. Stewart, Mr. and Mrs. R. C., Jr., Butler
120. Supik, Dr. William J., MEADOW BEND, Phoenix
121. Swartz, Mano, Jr., MT. EAGLE, Parkton
122. Symington, J. Fife, ZEMLYN PORCHES, Lutherville
123. Vanderbilt, Alfred G., SAGAMORE, Glyndon
124. Vandernat, Reinier, INGLEWOOD, Hydes
125. Vogelman, R. E., Jr., SPRING VALLEY, Stevenson
126. Voss, Mrs. E. S., Jr., Monkton
127. Wagner, Mr. and Mrs. John A., ROXHILL, Monkton
128. Watner, Lloyd, HYLL, Stevenson
129. Watters, Sidney, Jr., DUNMORE, Monkton
153. Weimer, Vaughn A., PRETTY BOY FARM, Lineboro
130. Wettach, Michael, MERRYLAND, Hydes
131. Williams, Mr. and Mrs. Charles W., STADACONA, Hampstead
140. Wood, Mr. and Mrs. Malbon, FUNNYFACE, Lutherville
132. Yaeger, Mr. and Mrs. Charles, Jr., MAYFAIR, Timonium

STALLIONS STANDING IN BALTIMORE COUNTY

APATHY, ch., 1961, by Missile—Dry Spell by Sun Again, Adolph Meyer at Hidden Acres Farm, mailing address Glen Rock, Pennsylvania, $250. Live Foal.

*ARCTIC BREEZE II, br., 1956, by Arctic Star—The Widow by Colorado Kid; J. J. Schwebel, at Peaceful Meadows, Phoenix. $200.

ARISTOCRATIC, dk. b. or br., 1964, by Hail to Reason—Searching by War Admiral, Bieber-Jacobs Stable at Stymie Manor, Monkton. Private Contract.

ART MARKET, ch., 1958, by To Market—*Drakensberg by Admiral Drake; Bieber-Jacobs Stable, Stymie Manor, Monkton. $250. Live foal.

BE SOMEBODY, ch., 1960, by Barbizon—Bolure by Bolero; David P. Reynolds at Cedar Lane Farm, Kingsville. $500. Live foal.

*COCOMEL, ch., 1958, by Norseman—Alcala by Relic, Ada K. Stables at Long Green Training Farm, Hydes, $350.

COMMENSURATE, ch. 1959, by *Sirte—Ahims'a by *Rico Monte, Mede Cahaba Stable at Worthington Farms, Glyndon. $250. Live Foal, to approved mares.

CORNWALL, b., 1947, by Some Chance—Corinne Dailey by *Swift and Sure, Mr. and Mrs. B. Frank Christmas at Idle Miss Farm, Monkton, $500. Live Foal.

DOUBLE BRANDY, br., 1946, by Questionnaire—Tien Lan by Blue Larkspur; Syndicate at Halcyon Farm, Lutherville. $500. Live foal.

GLOBEMASTER, b., 1958, by *Heliopolis—No Strings by Occupation; Leonard P. Sasso at Sagamore Farm, Glyndon. $5,000.

HICKORY, b. 1964, by Bold Ruler—Sequoia by *Princequillo, Mrs. Henry Obre at Merryland Farm, Hydes. $750.

INBALANCE, b., 1958, by Greek Song—Inbeat by Brookfield, Syndicate at Merryland Farm, Hydes, $1,000. Live Foal.

IN THE CORNER, b., 1962, by Tom Fool—*La Mirambule by Coaraze, Howell E. Jackson at Halcyon Farm, Lutherville, $500. Live Foal.

IRELAND, b., 1959, Sea O Erin—Gorgeous Reded by War Relic, Bernard Klein at Pleasant Meadows Farm. Upperco. $200. Live Foal.

KASHIO'S CADET, ch. 1963, by Kashmir—Carna by *Hierocles, McDonogh School, at McDonogh School, Pikesville. $50. Return.

KAUAI KING, dk.b. or br., 1963, by Native Dancer—Sweep In by *Blenheim II, Syndicate at Sagamore Farm, Glyndon, Private Contract.

KINDA SMART, br., 1952, by High Lea—March Scholar by *Rhodes Scholar; Mrs. G. R. Bryson, Elray Farm, Kingsville. $350. Live Foal.

KNIGHTLY MANNER, b., 1961, by Round Table—Courtesy by *Nasrullah, Syndicate at Merryland Farm, Hydes, $3,000.

MARAUDER, ch., 1956, by Hannibal—Grass Widow by Pensive; L. G. Robinson at Worthington Farms, Glyndon. $300. Live foal.

*MON TRIOMPHE, ch., 1955, by Calster—Milady Dear by Mousson, Mr. and Mrs. L. L. Palmer, at Whitehackle Farm, Upperco, Private Contract.

MR. THOR, dk.br., 1958, by War Admiral—Carolina Queen by Bull Dog, Ellis P. Jones at Meadowbrook Farm, Monkton, $200. Live Foal.

NAVY BRASS, ch., 1955, by Crafty Admiral—Buddy Kenney by *Pharamond II, Louis Pondfield at Whitehackle Farm, Upperco. $500. Live Foal.

*NORTHERN STAR, b., 1948, by Mirza II—Venus by Gold Bridge, Bernard Klein at Pleasant Meadows Farm, Upperco, $500. Live Foal.

*NOTABLE II, b., 1955, by Royal Tip—Viceversa by Senor, Syndicate at Merryland Farm, Hydes. $500. Live Foal.

OUR DAD, ch., 1956, by Palestinian—Pheecikins by *Alibhai, Bieber-Jacobs Stable at Stymie Manor, Monkton, No fee for live foal. Free breeding.

*PATENTADO, b., 1960, by Paresa—Marquemada by Quemarropa, H. L. Burkheimer at Peaceful Meadows, Phoenix. $100. Live Foal.

*PATOTERO, b., 1949, by Latero—Pete by Talent; Mr. & Mrs. H. L. Burkheimer; Peaceful Meadows Farm, Phoenix. $100 Live Foal.

PIANO JIM, b., 1955, by *Bernborough—Blue Denim by Blue Larkspur; Walter Jeffords, Jr. at Deepwell Farm, Monkton. $500. Live foal.

*PIER CAPPONI, b., 1955, by Lacaduv—Pierre qui Vire by Majano, Syndicate at Whitehackle Farm, Upperco. $300.

PIPING PRIDE, br., 1953 by Piping Rock—Bobby's Pride by Apprehension, Vaughn H. Weimer at Pretty Boy Farm, Lineboro, Private Contract.

*POMBE II, ch., 1958, by Nigromante—Pompei by The Chiseller, Mrs. Harry Weber at Inglewood Farm, Hydes.

RESTLESS NATIVE, gr., 1960, by Native Dancer—Next Move by Bull Lea, Alfred G. Vanderbilt at Sagamore Farm, Glyndon, $1,500 of which $300 is payable with signing of contract; non-refundable.

SCAPEGOAT, ch., 1956, by *Nahar II—Gulf Breeze by Man o' War; Jennie M. Campbell at Cherry Hill Farm, Baldwin. Private Contract.

SIDE KICK, b., 1957, by Side Boy—Jeannes Rose by Chief Barker; Alec J. Bullock at White Way Farm, Lutherville. Private Contract.

SPRING GROVE, br., 1960, by Charing Cross—Hopeful Reward by Reaping Reward, Bernard Klein at Pleasant Meadows Farm, Upperco, $200. Live Foal.

STEVE LEO JR., b., 1962, by Blow Me—Marriage Vow by British Buddy, Joseph Nechamkin at Nechamkin's Farm, Owings Mills. $300 Live Foal.

TOWSON, dk. b. or br., 1958, by Cornwall—Saracen Miss by Pilate; Mr. and Mrs. B. F. Christmas, Idle Miss Farm, Monkton. $500. Live foal.

TROJAN MONARCH, br., 1950, by *Priam II—Evening Blue by Blue Larkspur; Hon. George A. Garrett at Merry Acres, Kingsville. $500. Live foal.

TURNING POINT, ch., 1960, by *Turn-to—*Arabis by Hyperion; Willis Lynch, McDonogh School, McDonogh. $250. Live Foal.

VAGABOND PRINCE, b., 1962, by *Amerigo—Appian by Roman, Arenel Farm at Merry Acres, Kingsville. Private Contract.

VOULOIR, b., 1961, by Duke's Lea—Lauderdale by Gilded Knight, Helmore Farm at Helmore Farm, Brooklandville, $500. Live Foal.

*WESTORKAN, b., 1957, by Orator—Wache by Chilone, Mrs. Henry Obre at Merryland Farm, Hydes, $300. Live Foal.

WEATHER PROPHET, b., 1956, by Woodchuck—Patent by Johnstown; Dr. John Fowble, Timonium. $300.

YES YOU WILL, b., 1956, by Rough'n Tumble—Yes She Will by Reaping Reward; Syndicate at Worthington Farms, Glyndon. $500. Live foal.

Stallions Other Than Thoroughbred

CHIEF SMOKEY BEAR, 1964, Appaloosa, by Bear Paw—Harem II Babe by GR Thunderbird, Chuck and Dot Shanklin at Sunrise Farm, 4205 Fitch Ave., Baltimore. $100. Live Foal.

ROBLENE'S KAKIT, 1964, Appaloosa, by Roblene's Son of Fourmile—Roblene's Hopi Squaw, by Chuck and Dot Shanklin at Sunrise Farm, 4205 Fitch Ave., Baltimore. Private Contract.

SEVERN CHIEF, Ro., 1949, Farnley Sirius—Revel Betty, by Revel Chief, Louise Este Hollyday, Celynnen, Sparks. $25.

SUNRISE TONKA TOIE, 1961, P. O. A., by Manchester—Ginger, Chuck and Dot Shanklin at Sunrise Farm, 4205 Fitch Ave., Baltimore. Private Contract.

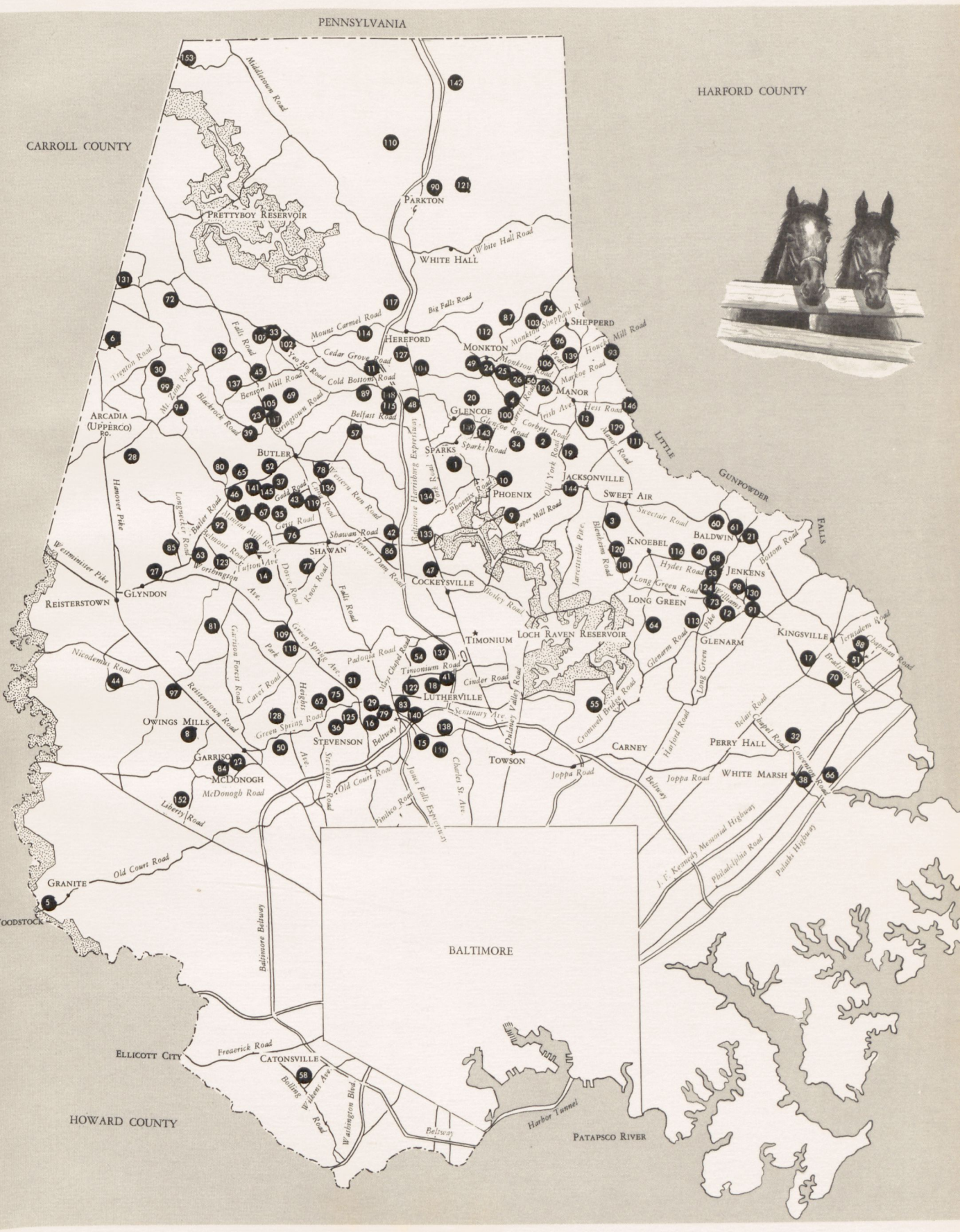
PENNSYLVANIA
HARFORD COUNTY
CARROLL COUNTY
HOWARD COUNTY
BALTIMORE
PATAPSCO RIVER
LITTLE GUNPOWDER FALLS
PRETTYBOY RESERVOIR
LOCH RAVEN RESERVOIR
PARKTON
WHITE HALL
HEREFORD
MONKTON
SHEPPERD
MANOR
GLENCOE
SPARKS
BUTLER
ARCADIA (UPPERCO) RD.
JACKSONVILLE
PHOENIX
SWEET AIR
KNOEBEL
BALDWIN
JENKINS
LONG GREEN
SHAWAN
COCKEYSVILLE
GLYNDON
REISTERSTOWN
TIMONIUM
LUTHERVILLE
GLENARM
KINGSVILLE
OWINGS MILLS
STEVENSON
GARRISON
McDONOGH
TOWSON
CARNEY
PERRY HALL
WHITE MARSH
GRANITE
ELLICOTT CITY
CATONSVILLE
Middletown Road
Mount Carmel Road
Big Falls Road
White Hall Road
Cedar Grove Road
Yeo Ho Road
Cold Bottom Road
Benson Mill Road
Springtown Road
Belfast Road
Trenton Road
Falls Road
Mt. Zion Road
Blackrock Road
Hanover Pike
Westminster Pike
Longnecker Road
Butler Road
Butler Mill Road
Belmont Road
Worthington Ave
Fulton Ave
Gerd Road
Gerd Road
Western Run Road
Shawan Road
Beaver Dam Road
Falls Road
Knox Road
Dorsey Road
Garrison Forest Road
Park
Green Springs Ave
Padonia Road
Mary Chapel Road
Timonium Road
Cinder Road
Seminary Ave
Dulaney Valley Road
Cromwell Bridge Road
Glenarm Road
Long Green Pike
Hollins Road
Belair Road
Chapel Road
Bradfordville Road
Jerusalem Road
Chapman Road
Bottom Road
Hydes Road
Williams Road
Sweetair Road
Bleakern Road
Jarrettsville Pike
Old York Road
Paper Mill Road
Sparks Road
Glencoe Road
Corbett Road
Irish Ave
Hess Road
Manor Road
Monkton Road
Sheppard Road
Mill Road
Hoods Mill Road
Markoe Road
Baltimore Harrisburg Expressway
Reisterstown Road
Nicodemus Road
Liberty Road
McDonogh Road
Old Court Road
Green Spring Road
Stevenson Road
Pimlico Road
Joppa Road
Charles St. Ave
Jones Falls Expressway
Baltimore Beltway
Beltway
Frederick Road
Bolling Wilkens Ave
Washington Blvd
Harbor Tunnel
J. F. Kennedy Memorial Highway
Philadelphia Road
Pulaski Highway
Scale in Miles
0 1 2 3 4 5

CARROLL COUNTY

Index to Farm Map

1. Asmis, Mr. and Mrs. C. H., NEVER DIE, Sykesville
3. Bryson, Mr. and Mrs. Brady O., FATHER'S CARE, Westminster
15. Butler, Ronald, ROLLING HILLS, Hampstead
21. Clifford, Mrs. F. Cort, HIDE-A-WAY, Westminster
5. Connolly, Mrs. Sallie, MANCHESTER STABLE, Manchester
6. Duncan, Elmer L., SUNNY VALLEY, Westminster
7. Frock, Dr. I. W., VICTORY HILLS, Manchester
9. Glazier, Leslie G., DERBY HILL, Mt. Airy
30. Hackney, Miss Carol E., COLD SATURDAY FARM, Finksburg
10. Higby, Dr. V. S., GREENSPRING, Uniontown
11. Hoff, Norman L., NEVER DUN, New Windsor
24. Januska, Charles, Woodbine
2. Kiler, R. R., SUNNYSIDE, Hampstead
12. Krebs, Vernon, MELROSE STABLE, Manchester
13. Lee, Ridgely H. and Thomas K., RIDGELEE, Finksburg
25. Manfuso, John A., OSUFNAM, Westminster
29. Marcey, Amos, Ame-Dee, Mt. Airy
5. Miller, Herbert F., MANCHESTER STABLE, Manchester
4. Murphy, Dr. Raymond, BOWLING BROOK, Middleburg
10. Murphy, Richard, GREENSPRING, Uniontown
16. O'Farrell, Thomas R., WINDY HILLS, Westminster
17. Pascal, Colgate C., SECOND AMENDMENT, Westminster
18. Pascal, Mr. and Mrs. E. L., Westminster
19. Rooney, Arthur J., SHAMROCK, Woodbine
22. Rosen, H. Morton, BENRAY, Westminster
28. Russell, Mr. and Mrs. K. W., HONEY HILL, Woodbine Hoods Mill Road
20. Scheid, Dr. C. Howard, THE HEDGES, Finksburg
26. Shirley, Mr. and Mrs. Robert M., CHARTLEY, Westminster
27. Shower, George R., ROCKY RIDGE, Hampstead
23. Slade, Mr. and Mrs. G. W., II, HIDDEN HOLLOW, Westminster

STALLIONS STANDING IN CARROLL COUNTY

APAQUE, br. 1963, by Tompion—Indian Nurse by *Mahmoud, C. H. Ritter at Derby Hill Farm. $500. Live Foal.

*BELLIQUEUX, b., 1958, by Chamant—Amija by Broughel, Syndicate at Windy Hills Farm, Westminster. $500. Live Foal.

BLUE JAY, b., 1957, by More Sun—All A Twitter by Shut Out; R. R. Kiler, Sunnyside Farms, Hampstead. Private Contract.

BLUETOWN, b., 1953, by Coaltown—Blue Lily by Blue Larkspur; W. E. Crismer, Victory Hills Farm, Manchester. $100.

BOLD LEGEND, ch., 1963, by *Turn-to—Legendra by *Challenger II, David Shaer at Windy Hills Farm, Westminster. $500. Live Foal.

CHRIS K., b., 1950, by Sun Again—Valdina Singer by Osculator, Vernon Krebs at Melrose Stable, Manchester, $250. Live Foal.

DELTONA, gr., 1961, by Native Dancer—Sea Fan by Peace Chance, Marbro Farms at Windy Hills Farm, Westminster. $1,000. Live Foal.

DEVIL'S TATTOO, ch. 1964, by Rough'n Tumble—Boodlette by Boodle, Mrs. Edith Marienhoff at Windy Hills Farm, Westminster. $500. Live Foal.

*FLANEUR II, ch., 1954, by Prince Chevalier—Sun Princess by Solario, Syndicate at Windy Hills Farm, Westminster, $1,000. Live Foal.

FLEET MARINE, b., 1960 by *Nasrullah—Happy Go Fleet by Count Fleet, Michael J. Ford at Bowling Brook, Middleburg. $500. Live Foal.

FROM THE HIP, ch., 1963, by Nantallah—Hula by Polynesian, Dr. I. W. Frock at Victory Hills Farm, Westminster, $250. Live Foal.

GRAND PROFIT, b., 1960, by Rejected—Mutation by Petrose, Carvel Faulkner at Mellow Ground Farm, Taneytown. $250. Live Foal.

INDEED I DO, b., 1962, by With Pleasure—Jakarta by Polynesian, Derby Hill Farm at Derby Hill Farm, Mt. Airy. $300. Live Foal.

IRONMAN ROGEL, gr., 1955, by *Royal Gem II—Local Belle by On Location; A. J. Rooney, Shamrock Farm, Woodbine. $100. Live foal.

ISHKOODAH, b., 1961, by Needles—Firebird by Sun Again, Thomas Wood and Thomas R. O'Farrell at Windy Hills Farm, Westminster, $350. Live Foal.

ITSA GREAT DAY, dk.br., 1958, by Quick Reward—Irish Rebel by Alaking, W. Logan Grier at Windy Hills Farm, Westminster, $500. Live Foal.

JOVIAL JOVE, ch., 1953, by Olympia—Whirling Girl by Whirlaway, Syndicate at Benray Farm, Westminster, $750. Live Foal.

LITTLE BOY LOST, b., 1962, by *Noor—Imperiosa by *Sunny Day, Harold Stull at Haldenmar Farms, Sykesville. Private Contract.

*LUMINARY II, ch., 1946, by Fair Trial—Luciebella by Rodosto, Syndicate at Windy Hills Farm, Westminster. $1,000. Live Foal.

OCALA BREEZE, ch., 1959, by Rough'n Tumble—Ruddy Belle by Errard, Bruce S. Campbell at Victory Hills Farm, Westminster, $250. Live Foal or Private Contract.

*PIAVE, b., 1957, by Sideral—Padua by Parlanchin; at Shamrock Farm, Woodbine. $500. Live foal.

POLARITY, b., 1958, by *Arctic Prince—Our Love by *Shannon II, Hill-N-Dale Farm at Benray Farm, Westminster. $750. Live Foal.

*RIVER WAR, br., 1950, by Nearco—Ferry Pool by Hyperion; Dr. I. W. Frock, Victory Hills, Westminster, $500. Live Foal.

ROCKIN' SAMBO, b., 1960, by Alerted—Be Lost by Be Fleet, George R. Shower at Rocky Ridge Farm, Hampstead, $350.

ROYAL GUNNER, ch. 1962, by Royal Charger—Levee by Hill Prince, Syndicate at Bowling Brook, Middleburg, $5,000. Live Foal.

SENATOR B, ch., 1960, by Bolero—Double Royal by *Princequillo, Carvel Faulkner at Mellow Ground Farm, Taneytown, $250. Live Foal.

STRICTLY FORMAL, ch., 1958, by Your Host—Blue Tiara by Opera Hat, John A. Manfuso at Osufnam Farm, Westminster, $500.

TOM STONE, ch., 1962, by Martins Rullah—Streamlined by Saggy, Mrs. Peter Vischer at Windy Hills Farm, Westminster, $350. Live Foal.

TYNE LANE, b., 1959, by Royal Serenade—Relaxation by Reaping Reward, Charles DeMario at Grimes Farm, Deer Park Road, Finksburg. Private Contract.

UMBRELLA FELLA, b., 1962, by Degage—Vital by *Princequillo, Michael J. Ford at Bowling Brook, Middleburg. $1,000. Live Foal.

*VIMY RIDGE, b., 1959, by Vimy—Angelicus by Colombo, Syndicate at Shamrock Farm, Woodbine. $750. Live Foal.

WAR TUNE, ch., 1951, by Warlock—Our Tune by *Mahmoud; L. E. Torreyson at Benray Farm, Westminster. $350. Live foal.

WHY LIE, ch., 1957, by *Alibhai—Why by Questionnaire, Barclay Stable at Benray Farm, Westminster. $500. to approved mares.

Stallions Other Than Thoroughbred

BLARNEY STONE, b., 1962 (Morgan) by Lucky Stone—Patty Pratt by Flyhawk, Miss Carol E. Hackney at Cold Saturday Farm, Finksburg, Private Contract.

CREFELD THUNDERER 5713, gr., 1960, Thunderbolt—*Brierwood Honey by Brierwood Mistwyn, Mr. and Mrs. C. H. Asmis at Never Die Farm, Sykesville. Private Contract.

HYGRO GLO, Sorrel, 1966, Quarter Horse by Hygro Leo—Glo Sugar, Paul K. Schmidt, Sr. Eldersburg. $150.

NEVER DIE BAZRAF 10600, br., 1955, Bazleyd—Rafva, by Rafmirz. Mr. and Mrs. C. H. Asmis at Never Die Farm, Sykesville. Private Contract.

NEVER DIE JINARAJADASA OF INDIA 13162, gr., 1958, Rafmirz—*Crown of India, by Rix, Mr. and Mrs. C. H. Asmis at Never Die Farm, Sykesville. Private Contract.

SKIPPER BOB, Sorrel, 1958, Quarter Horse by Skipity Skip—Tiny Tech, John Paul Jones, Klee Mill Road, Eldersburg. $100.

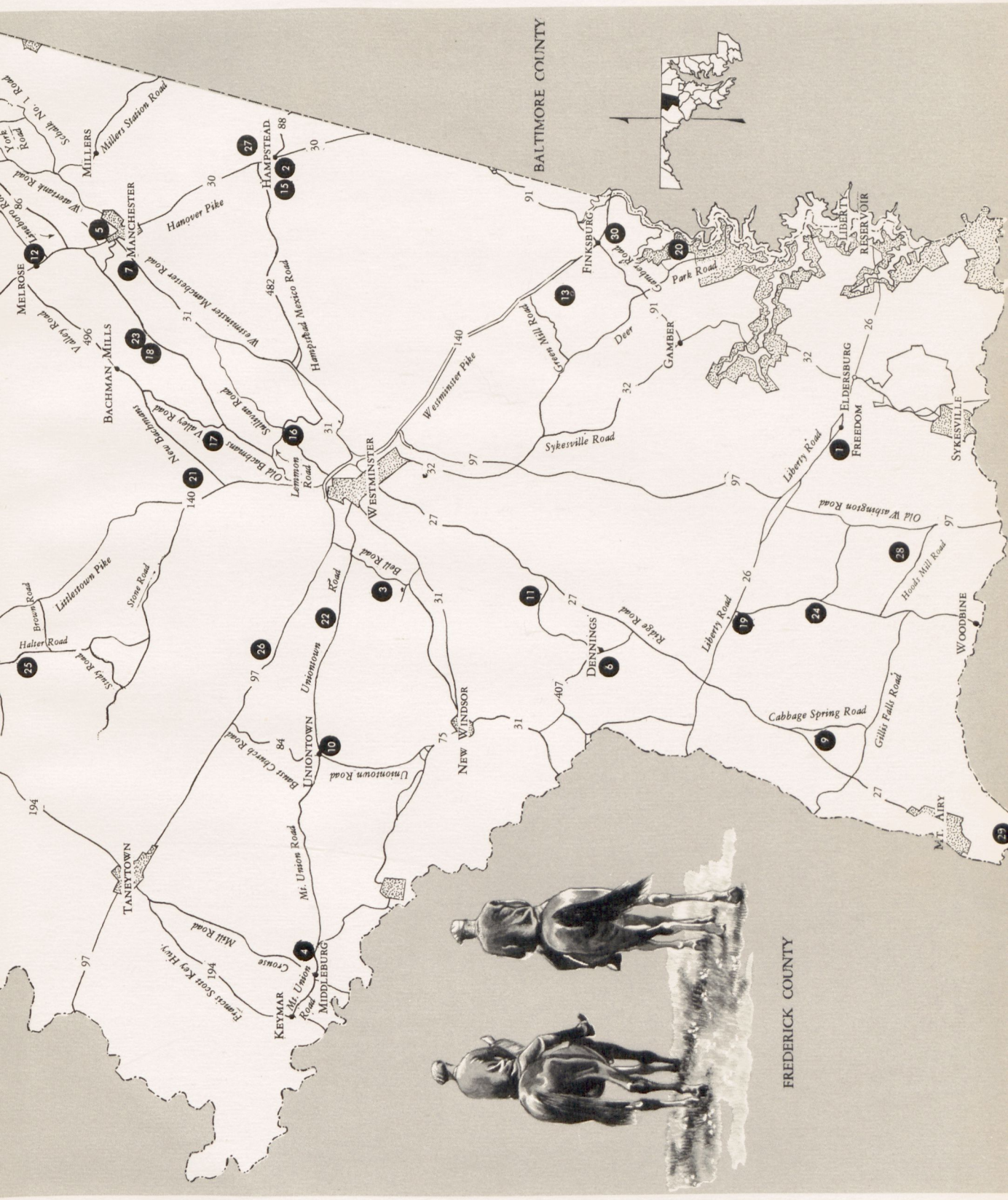

0 1 2 3 4 5

Scale in Miles

CECIL COUNTY

Index to Farm Map

1. Bayard, Mrs. James A., BOHEMIA MANOR, Chesapeake City
2. Calary, John W., ASHLAWN, Perryville
3. Comyn, Fred, BALLINDERRY, Chesapeake City
4. Dewell, Capt. Jack L., HIGHLANDER, Elkton
5. Downes, Russell, ROSEMONT, Port Deposit
6. duPont, Mrs. Richard C., WOODSTOCK, Chesapeake City
20. Flynn, Desmond R., THE CURRAGH, Chesapeake City
7. Freeman, Kathleen, DEEPWELL, Chesapeake City
8. Glass, C. Marshall, THE GAMBIT, Warwick
9. Gosnay, Mrs. Stanley P., VENTURE, Cecilton
10. Gutman, L. B., Port Deposit
21. Hanford, Carl, STRAWBERRY HILL, Chesapeake City
11. Howard, Steele, RANDALIA, Chesapeake City
12. Huester, Mr. and Mrs. Charles Martin, DEERWOOD, Elkton
13. Mergler, J. C., HOLLYTREE, Perryville
14. Mitchell, Arthur E., LUCKY M, Elkton
15. Odom, Mr. and Mrs. George, MARYLAND STALLION STATION, Chesapeake City
16. Sasso, L. P., PENOWA, Chesapeake City
17. Stewart, Mrs. J. V., ROMNEY ROYAL, Elkton
18. Taylor, E. P., Chesapeake City
19. Whitaker, D. C., DAWN'S CHASE, Port Deposit

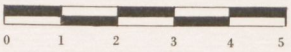

Scale in Miles

STALLIONS STANDING IN CECIL COUNTY

ADJUTANT GENERAL, ch., 1961, by *Court Martial—Tout A L'Heure by Eight Thirty, George D. Widener, Maryland Stallion Station, Chesapeake City, Private Contract.

ARION, ch., 1954, by Greek Song—Lady's Delight by War Jeep, William Rottluff at Deerwood Farms, Elkton, $200.

ATOLL, br., 1956, by *Flushing II—Coral Island by Errard, Elkcam Stables at Ballinderry Farm, Chesapeake City, $500. Live Foal.

*BOBBIE, ch., 1954, by Alycidon—*Mona Lisa by Nearco; Gomer Evans & Deerwood Farm Stable, Elkton. $1,000. Live Foal.

BREEZY LANE, b., 1959, by Rough'n Tumble—Noodle Soup by Jack High; Russell Downes and Son, Rosemont Farm, Port Deposit. $500. To approved mares, payable when foal races and wins.

BUSHER'S BEAUTY, dk. b., 1958, by Mr. Busher—Model Beauty by *Blenheim II; Leonard P. Sasso at Penowa Farms, Chesapeake City. Private Contract.

DUC DE GREAT, br., 1962, by Duc de Fer—Great Party by Great Circle, Mr. and Mrs. Alan Fitzgerald at The Curragh, Chesapeake City. $500.

EURASIAN, ch., 1962, by Swaps—Manihiki by Polynesian; George D. Widener at Maryland Stallion Station, Chesapeake City. $500 Live foal.

FLEET CHILD, b., 1957, by Count Fleet—Lovely Child by Case Ace, Jack L. Dewell at Highlander Farm, Elkton. $500. Live Foal. Special consideration to stakes winning and stakes producing mares.

FLORIDA STATE, b., 1962, by Rough'n Tumble—Ruddy Belle by Errard, Bruce S. Cambell at The Curragh, Chesapeake City. $500.

HOT DUST, b., 1960, by Jet Action—Cequillo by *Princequillo, Alfred J. Giordano at Maryland Stallion Station, Chesapeake City. Private Contract.

IMPRESSIVE, dk. b. or br., 1963, by *Court Martial—High Voltage by *Ambiorix, Syndicate at Maryland Stallion Station, Chesapeake City. $5,000. Live Foal.

LENSO, ch., 1962, by Swaps—*Blue Star II by Blue Peter; Leonard P. Sasso at Penowa Farm, Chesapeake City. Private Contract.

MAP MAKER, b., 1964, by *Tudor Minstrel—Cosmiah by Olympia, Syndicate at Ballinderry Farm, Chesapeake City. Private Contract.

MARIBEAU, b., 1962, by *Ribot—Cosmah by Cosmic Bomb, Anthony Imbesi at Woodstock Farm, Chesapeake City. $7,500. Live Foal.

NADE, dk. b., 1958, by *Nasrullah—Dentifrice by Reaping Reward, Syndicate at Woodstock Farm, Chesapeake City. Private Contract.

NAIL, gr., 1953, by *Nirgal—No Strings by Occupation; George P. Odom, Maryland Stallion Station, Chesapeake City. $500. Live foal.

NEARCTIC, br., 1954, by Nearco—*Lady Angela by Hyperion, Syndicate at Woodstock Farm, Chesapeake City. Private Contract.

NOBLE JAY, b., 1959, by Double Jay—Noble Nurse by Count Fleet, Syndicate at The Curragh, Chesapeake City, $1,000.

OKEECHOBEE CHIEF, gr., 1962, by Warfare—La Dauphine by *Princequillo, Leonard P. Sasso at Penowa Farms, Chesapeake City. Private Contract.

PENOWA RULLAH, b., 1957, by *Nasrullah—Our Fleet by Count Fleet, Leonard P. Sasso at Penowa Farms, Chesapeake City, Private Contract.

PIED d'OR, b., 1957, by *Nasrullah—Two Lea by Bull Lea; Syndicate at Maryland Stallion Station, Chesapeake City. $1,500. Live foal.

ROADMASTER, b., 1960, by Decathlon—Mermaid by *Blenheim II; Leonard P. Sasso, Penowa Farms, Chesapeake City. Private Contract.

ROYAL ORBIT, ch., 1956 by *Royal Charger—Admirals Belle by War Admiral; Syndicate at the Maryland Stallion Station, Chesapeake City. $2,500. Live Foal.

RUFFY, dk. b., 1958, by Rough'n Tumble—Flying Madcap by Selalbeda; Leonard P. Sasso at Penowa Farm, Chesapeake City. Private Contract.

SUNRISE FLIGHT, dk. b., 1959, by Double Jay—Misty Morn by *Princequillo; Syndicate at Maryland Stallion Station, Chesapeake City. Private Contract.

WINGED STEP, b., 1960, *Distillate—Step's Girl by Fighting Step, Leonard P. Sasso at Penowa Farm, Chesapeake City. Private Contract.

Stallions Other Than Thoroughbred

DANDY WAGGONER, b., 1957, AQHA P-98401, by Little Dandy—Ann Waggoner 2 by Waggoner, Jack Dewell at Highlander Farm, Elkton. $100. and return.

SUSQUEHANNA RIVER
HARFORD COUNTY
DELAWARE
RISING SUN
FAIR HILL
FOXCATCHER NATIONAL CUP
LIBERTY GROVE
WOODLAWN
PORT DEPOSIT
BAINBRIDGE
PERRYVILLE
CHARLESTOWN
NORTHEAST
ELKTON
CHESAPEAKE AND DELAWARE CANAL
CHESAPEAKE CITY
ST. AUGUSTINE
ELK NECK
CHESAPEAKE BAY
NORTHEAST RIVER
BOHEMIA RIVER
ELK RIVER
CECILTON
WARWICK
SASSAFRAS RIVER
KENT COUNTY
Port Deposit Road
Rising Sun Road
Jack Road
Memorial Highway
Nottingham Road
John F. Kennedy
Pulaski Highway
Philadelphia Road
Jackson Station Road
Maloney Hutton Road
Augustine Herman Highway
Randalia Road
Courthouse Point
Town Point Road
Cayots
Mt. Pleasant Road
Buckworth Road
Bunker Hill
Church Road
Bohemia
Phillips Road
Neck Road
Herman Highway
Chistopher Road
Cecilton
Warwick Road
Augustine
Sassafras River Road
Road
1
222
273
276
269
274
272
545
280
316
40
7
213
342
310
282
301

FREDERICK COUNTY

Index to Farm Map

2. Besley, Fred W., FREDELLEN, Middletown
5. Clay, Paul B., Mt. Airy
11. Comi, Ralph W., Rocky Ridge
14. Crum, Arthur Lee, GLADE BRANCH, Walkersville
6. Eyler, Mrs. Joseph H., Thurmont
7. Flautt, Gilmore R., III, HUNTING LOTTE FARM,
8. Goodwin, A. W., GOODY'S GAME FARM, Myersville
9. Harper, Mr. and Mrs. Robert L., DEARBOUGHT, Buckeystown
1. Leonard, Dr. Robert A., GLADE VALLEY, Frederick
10. Matthews, Mr. and Mrs. Stephen E. MARYLAND MANOR, Monrovia
4. McGee, Dr. Robert C., REDLAND, Creagerstown
12. Miller, Harold J., THREE-J, Myersville
13. Monroe, Thomas M. and Bettie J., HIGHFIELDS, Myersville
15. Page, William, Frederick
20. Poirier, Dr. J. R., ENTREMONT, Frederick
16. Remsburg, Richard P., STONEY LEA, Jefferson
21. Smith, Jack, MIDDLE VALLEY FARM, Middletown
22. Torreyson, Louis E., GREENMEADOWS, Feagaville
19. Verdi, Dr. and Mrs. A., EDMARVE, Ijamsville
18. Vona, Joseph, JOSELENE HILLS, Frederick
17. Zimmerman, Mr. and Mrs. Richard H., VARIETY HILL, New Market

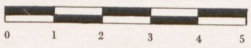

Scale in Miles

STALLIONS STANDING IN FREDERICK COUNTY

BIG PETE, b., 1961, by Degage—Judiciously by Better Self; Mrs. Harriet N. Ball at Glade Valley Farms, Frederick. $500. Live foal.

BRONZE BABU, ch., 1958, by *My Babu—Triple R. by The Rhymer; Hill-N-Dale Farm at Glade Valley Farms, Frederick $2,500. Live foal.

CALL OVER, ch., 1947, by Devil Diver—Duchess Anita by Count Gallahad, Eugene and Jack Smith, at Middle Valley Farm, Middletown, $250. Live Foal.

FIREY RED, ch., 1949, by Firethorn—Red Meadow by Ariel; Arthur Lee Crum, Glade Branch, Walkersville. $250. Live foal.

*JALICO, ch., 1959, by Como—Dingi Poos by *Migoli; Guy H. Burt at Hunting Lotte Farm, New Market. $500. Live Foal.

JOHN WILLIAM, dk. b., 1957, by Johns Joy—Velaine by Polynesian; Syndicate at Glade Valley Farms, Frederick. $1,000. Live foal.

MARTINS RULLAH, b., 1955, by *Nasrullah—Shy Katie by Roman; Syndicate at Glade Valley Farms, Frederick. $1,000. Live foal.

MARTLET, b., 1961, by *Princequillo—Siama by Tiger; Bay State Stable at Glade Valley Farms, Frederick. $500.

MR. AL L., b., 1952, by Stymie—Ally Bal by *Challenger II; Ralph Comi, Rocky Ridge Farm, Rocky Ridge. $200. Live foal.

OUR DANCE, ch., 1952, by Warlock—Our Tune by *Mahmoud; Joseph Vona, Joselene Hills, Frederick. Private Contract.

PANACEAN, dk. b., 1953, by Roman—Pandora by Unbreakable; Hill-N-Dale Farm at Glade Valley Farms, Frederick. $500. Live foal.

SOLO LANDING, ro., 1964, by First Landing—Darlin Patrice by Palestinian, Guy Burt at Glade Valley Farms, Frederick. $1,000. Live Foal.

*SPEEDY D'ARCA, ch., 1954, by Niccolo Dell'Arca—Speedy by Fairway; Mrs. Joseph H. Eyler at the Eyler Stables, Thurmont. Private Contract.

Stallions Other Than Thoroughbred

MIRZITHAN, ch., 1957, *Rithan—Mirzalna, by *Mirage, Miss Pat Castle at Valley Vista, Middletown. $100.-$50.

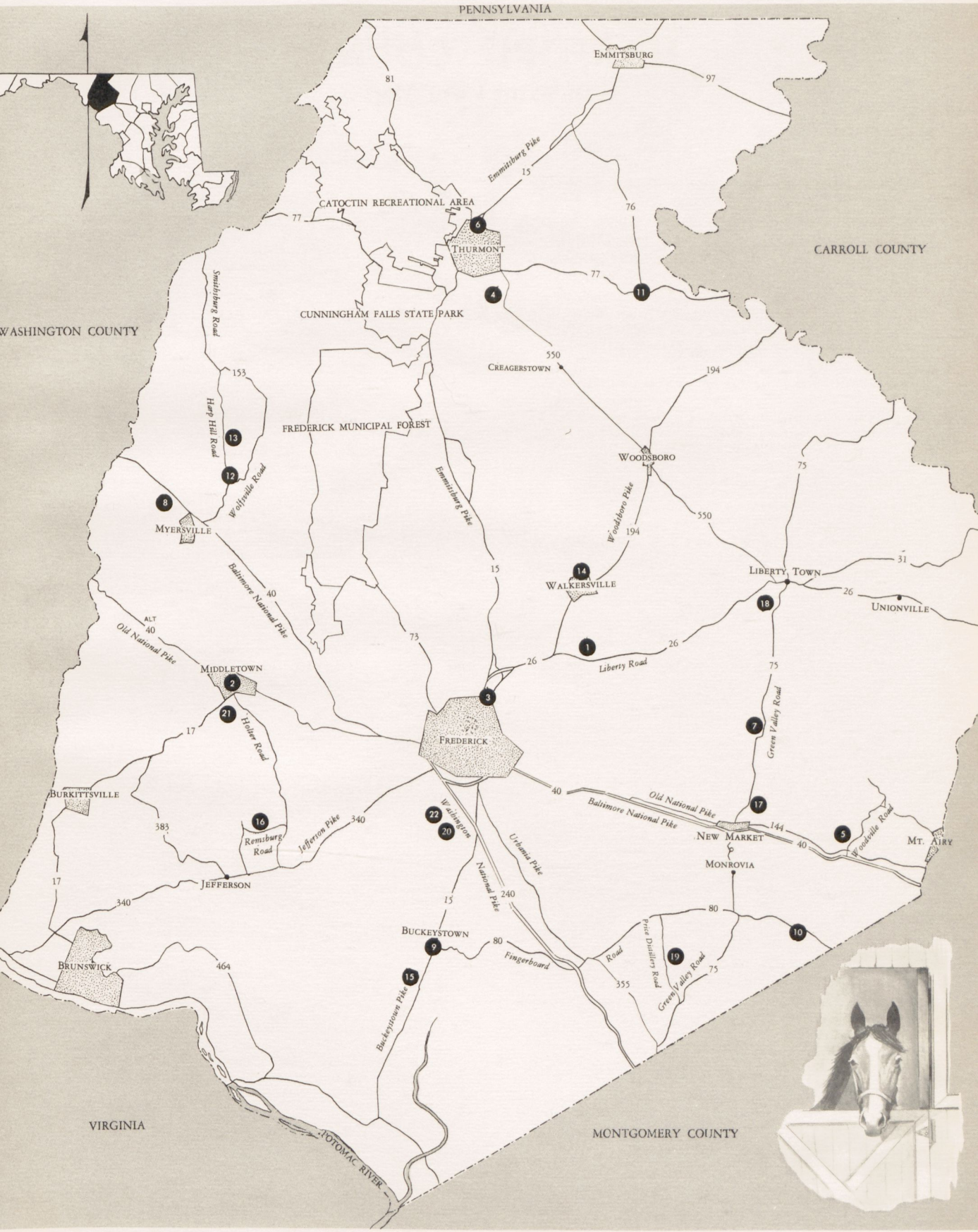
PENNSYLVANIA
EMMITSBURG
CATOCTIN RECREATIONAL AREA
THURMONT
CARROLL COUNTY
WASHINGTON COUNTY
CUNNINGHAM FALLS STATE PARK
CREAGERSTOWN
FREDERICK MUNICIPAL FOREST
WOODSBORO
MYERSVILLE
WALKERSVILLE
LIBERTY TOWN
UNIONVILLE
MIDDLETOWN
FREDERICK
BURKITTSVILLE
NEW MARKET
MONROVIA
MT. AIRY
JEFFERSON
BUCKEYSTOWN
BRUNSWICK
VIRGINIA
POTOMAC RIVER
MONTGOMERY COUNTY
Emmitsburg Pike
Smithsburg Road
Harp Hill Road
Wolfsville Road
Baltimore National Pike
Old National Pike
Holter Road
Remsburg Road
Jefferson Pike
Walkington
National Pike
Urbania Pike
Woodsboro Pike
Liberty Road
Green Valley Road
Woodville Road
Price Distillery Road
Fingerboard Road
Buckeystown Pike

HARFORD COUNTY

Index to Farm Map

1. Adams, Clarence and William, TRIPLE A, Darlington
50. Albert, Talbot J., Jr., UP HILL, Upper Crossroads
2. Amoss, William D., SOUTHAMPTON, Bel Air
54. Anderson, Mr. and Mrs. Alfred S., SKIP JOC, Joppa
27. Barry, Thomas, Darlington
55. Bartram, George, BARTRAM MANOR FARM, Joppa
5. Bedford, Mr. and Mrs. Dean, FOX HILL, Fallston
6. Beyer, Mr. and Mrs. John H., INDIGO, Monkton
7. Bliss, C. N., Jr., Darlington
8. Boniface, William, BONITA, Bel Air
26. Campbell, A. V., III, XANATL, Shawsville
9. Canedy, Beatrix and Charles, BLAKEFORD, Fallston
47. Chenoweth, Mr. & Mrs. David, MAPLE HILL, Forest Hill
10. Clark, John E., Darlington
11. Clark, Mr. and Mrs. Murray, SADDLE ACRES, Forest Hill
12. Collins, Mr. and Mrs. Elbert E., Abingdon
13. Dentry, Henry A., LAKE FANNY HILL, Bel Air
14. Duvall, Elson B., VALL-DU, White Hall
15. Flanagan, J. F., Monkton
17. Forbes, Mrs. John H. C., ROCHELLE, Fallston
18. Hall, Anne and Dorothy, MEDICAL HALL, Bel Air
19. Hechter, Sylvia B., WINTERS RUN, Fallston
20. Henderson, E. Earle, HIDDEN VALLEY, Baldwin
21. Howard, Mrs. W. H. B., OLNEY, Joppa
23. Jay, Mr. and Mrs. Peter, WINDMILL HILL, Havre De Grace
48 .Kelly, W. Woollcott, BON AIR, Fallston
25. Kratz, Henry and Myrtle, KENWOOD, Joppa
4. Lambert, R. A., REN MAR, Havre de Grace
49. Lombardi, Mr. and Mrs. A. J., VALE STUD, Bel Air
28. Maslin, Capt. and Mrs. Charles, LITTLE ACRES, Perryman
29. Miller, Mrs. J. P., SHOULDERBONE, Rocks
30. Murray, Mr. and Mrs. E. Allen, Jr., MURMUR, Aberdeen
31. Miles B. and C. Frank Hopkins, WINSTONE, Darlington
32. Noyes, Mrs. Victor P., HAZEL DELL, Bel Air
34. Pearce, Col. J. M., GLEN LOCHAN, Fallston
35. Pons, John P. and Joseph P., COUNTRY LIFE, Bel Air
51. Prentice, Harry H., PENRAGE, Rocks
36. Richardson, James J., Jr., PANORAMA, Forest Hill
22. Shea, Mr. and Mrs. Danny, WINDSOR STUD, Bel Air
37. Sims, W. G., ALDINO, Aberdeen
16. Smith, Crompton, Jr. FOXFIRE, Monkton
33. Smith, E. Leroy, HICKORY HOLLOW, Jarrettsville
45. Smith, Willis, Forest Hill
38. Stryker, Goss L., BROOKE'S CROSS, Baldwin
52. Tombaugh, SHADY SPRINGS, Fallston
3. Van Swearingen, Mrs. Gayle, RIVER VIEW, Darlington
39. Vaughn, Hugh C., ROCK SPRING, Bel Air
40. Voss, Mr. and Mrs. Edward S., ATLANTA HALL, Monkton
41. Watts, Mrs. Bonnie T., GOLDEN VEIN, Havre De Grace
46. Winants, Peter, Monkton
42. Williams, Mr. and Mrs. J. Harlan, LITTLE CREEK, White Hall
53. Williams, Sandra, TARRY HALL, Aberdeen
43. Wilson, Gary R., Perryman
44. Worthington, Mr. and Mrs. Richard, DEEREHAVEN, Bel Air

STALLIONS STANDING IN HARFORD COUNTY

AMBERNASH, ch., 1962, by Nashua—Parlo by *Heliopolis, Richard S. Reynolds, Jr. at Panorama Farm, Forest Hill, $1,000.

AUGMENT, dk. b., 1956, by Loser Weeper—Disparage by Fighting Fox, Dr. John A. Hoy at Jarrettsville. $250. Live Foal.

BEEKEEPER, dk.b., 1960, by Hillary—Saigon by Thumbs Up, G. A. Pope, Jr., at Country Life Farm, Bel Air, $500.

BIG BRAVE, dk. b., 1960, by *Turn-to—Sequoia by *Princequillo; A. B. Hancock, Wm. Haggin Perry and Country Life Farm at Country Life Farm, Bel Air. $750. Live Foal.

BOLD MONARCH, b., 1964, by Bold Ruler—Stepping Stone by *Princequillo, Syndicate at Bonita Farm, Bel Air. $1,500. Live Foal.

BOLD STROKE, ch., 1960, by Bold Ruler—*Rosa Bonheur II by Kerlor, Indian Mills Stock Farm at Bonita Farm, Bel Air. $750.

COBURN'S WISH, ch., 1952, by Cassis—Hutoka by Jean Valjean, Charles T. Coburn at Bartram Manor Farm, Joppa, Private Contract.

COUNT BROOK, b., 1962, by Count of Honor—Brook Flower by Brookfield, Raymond Vogelman at Bonita Farm, Bel Air. Private Contract.

COUNT STEP, dk.b., 1952, by Jimmie—Step High by One More Step, Thelma M. Johnston at Lake Fanny Hill Farm, Bel Air, Private Contract.

*DJEDDAH, ch., 1945, by Djebel—Djezima by Asterus, Crompton Smith at Foxfire Farm, Monkton. Private Contract.

DOUBLE STRINGS, b., 1961, by Double Jay—Blue Violin by First Fiddle, William C. Adams at Triple A Farm, Darlington. $750.

IDOLATER, gr., 1957, by *Mahmoud—Irisen by Sweep Like, Syndicate at Bonita Farm, Bel Air, $500. Live Foal.

IMPERATIVE, gr., 1953, by Star Pilot—Gala Forever by Gallahadion, William F. Poole at Lake Fanny Hill Farm, Bel Air, Private Contract.

LORD GREGOR, b., 1955, by Cosmic Bomb—*Valdina Spirea by Canon Law, James Richardson at Panorama Farm, Forest Hill, $300. Live Foal.

ONE SUB, br., 1957, by One Count—Subterranean by By Jimminy, Clear Springs Stable at Panorama Farm, Forest Hill. $750. Live Foal.

*PEVERON, b., 1955, by Traghetto—Veneziana by Pilade; Peter Jay, Windmill Hill Farm, Havre de Grace. $350. Live foal.

PRINCE HARA, ch., 1960, by Dedicate—Blen Hara by *Blenheim II, E. Allen Murray, Jr. at Murmur Farm, Aberdeen. Private Contract.

RASH PRINCE, b., 1960, by Prince John—Prompt Impulse by Noble Impulse; Elmendorf Farm at Country Life Farm, Bel Air. $500. Live foal.

RIGHT PROUD, b., 1960, by Olympia—Mims by Bull Lea; Danada Farm at Windmill Hill Farm, Havre de Grace. $500. Live foal.

ROYAL THROB, b., 1963, by Sir Gaylord—Battle Heart by Battlefield, Clarence and William Adams at Triple-A Farm, Darlington, $500.

SAGGY, ch., 1945, by Swing and Sway—*Chantress by Hyperion; Est. of Stanley Sagner at Country Life Farm, Bel Air. Private Contract.

SEVEN CORNERS, b., 1956, by Roman—Miss Traffic by Boxthorn; Syndicate at Country Life Farm, Bel Air. $500. Live foal.

SUN ENERGY, b., 1957, by Sun Bahram—Maryknoll by *Strolling Player, R. A. Lambert at Ren-Mar, Havre de Grace, $100. Return.

THINKING CAP, b., 1952, by Rosemont—Camargo by *Heliopolis, Syndicate at Panorama Farm, Forest Hill. $2,000. Live Foal.

UNCLE PERCY, b., 1958, by *Djeddah—Tap Day by Bull Lea, Dumbarton Stables at Country Life Farm, Bel Air, $750.

WINTER PROMISE, b., 1959, by Sub Fleet—Spring Promise by Noor; Beatrix Canedy at Blakeford Farm, Fallston. Private Contract.

YANK, b., 1954, by General Staff—Alpoise by Equipoise, L. S. MacPhail at Bonita Farm, Bel Air. $300.

YEUXDOUX, ch., 1958, by Saggy—Milos by Ladysman, W. G. Sims at Aldino Farm, Aberdeen, Private Contract.

Harkins Road
Whiteford Road
Flintville Road
Pylesville Road
Adly Road
Prospect Road
Dublin Road
Conowingo Road
CONOWINGO DAM
CECIL COUNTY
DARLINGTON
Stafford Road
Poole Road
Trappe Church
Darlington Road
Glenville Road
Priest Ford Road
Lapidum Road
SUSQUEHANNA RIVER
Bradenbaugh Road
Harford Creamery
Madonna Road
Salem Church Road
Federal Hill Road
ROCKS
Rocks Road
Grier Nursery Road
Troyer Road
MADONNA
Norrisville Road
JARRETSVILLE
Old York Road
Houcks Road
Houcks Mill Road
Chestnut Hill Road
Johnston Mill Road
FOREST HILL
Furnace Road
Pocock Pike
Durham Road
Jarretsville Road
Grafton's Shop Road
Red Pump Road
Level Road
Aldino Road
Stephney Road
Gilbert Road
Paradise Road
Highway
CHURCHVILLE
Churchville Road
FOUNTAIN GREEN
HAVRE DE GRACE
HESS
Hess Road
UPPER CROSSROADS
Green Road
Little Gunpowder
Baldwin Mill Road
Fallston Road
Pleasantville Road
Friendship Road
FALLSTON
BEL AIR
McPhail Road
Fountain Green Road
James Run Road
Memorial
ABERDEEN
BALTIMORE COUNTY
Laurel Brook Road
Harford Road
Belair Road
Falls
Wheel Road
Emmorton Road
Calvary Road
Pulaski Highway
Perryman Road
ABINGDON
PERRYMAN
Camp House Road
ABERDEEN PROVING GROUND
Mountain Road
J. F. Kennedy
Philadelphia Road
JOPPA
BUSH RIVER
EDGEWOOD
EDGEWOOD ARSENAL
CHESAPEAKE BAY
Scale in Miles
0 1 2 3 4 5

HOWARD COUNTY

Index to Farm Map

1. Bilinski, A., CHERRY TREE, Hanover
2. Blackburn, Melvin, FRIENDLY, Ellicott City
3. Bond, Mr. and Mrs. J. Bowes, LAUREL HILL, Laurel
4. Campbell, William L., COLONIAL ACRES, Glenwood
5. Clark, Alda Hopkins, KEEWAYDIN, Ellicott City
18. Daly, Mr. and Mrs. H. Kenneth, ANNONDALE, Woodbine
8. Davis, Roy M., MILROY, Woodbine
9. Dietrich, Horace, BRICK HOUSE, Ellicott City
10. Dixon, Ellsworth A., DIXIE HILL, Savage
12. Giberga, Manuel R., HUNTINGTON, Clarksville
13. Goldsmith, C. Oliver, LONGWOOD, Glenwood
14. Gosselin, Robert L., THE BLUE GRASS, Dayton
15. Gould, Mr. and Mrs. Kingdon, OVERLOOK, Laurel
49. Grey, Mrs. Charles, GREY'S LANDING, Woodbine
7. Hacker, Beverly P., Laurel
16. Haslup, P., Savage
17. Hebb, William S., WALNUT GROVE, Clarksville
29. Hesse, Harry E., TURF VALLEY, Ellicott City
19. Johnson, Miss Judy, BLARNEY, Woodbine
20. Kettenbach, Carl W., Clarksville
21. Knox, C. W., LAUREL VIEW, Woodbine
22. Lendrim, Robert D., PLEASANT HILL, Fulton
23. Lewis, Dr. and Mrs. Fred T., Ellicott City
46. Mackebee, Mr. and Mrs., CLOVER FIELD, Glenelg
24. Maddox, Charles J., Jr., SAPLING RANGE, Brookeville
25. Magruder, Marie U., MAPLE HILL, Highland
41. McCracken, Mr. and Mrs. Blake D., THE PROD, Clarksville
26. Miles, Elmer R., FULTON RIDGE, Fulton
27. Mobberley, John C., SUMMER HILL, Glenelg
28. Moss, Dr. John H., HEL-DOC, West Friendship
40. Payne, Shirley T., NEEDMORE, Mt. Airy
30. Retler, Ralph H., HIDEAWAY, Woodbine
32. Riggs, Mr. and Mrs. Augustus, IV, HAPPY RETREAT, Woodbine
33. Royer, Mr. and Mrs. John H., Jr., BUSHY PARK, Glenwood
34. Scheidt, Mr. and Mrs. Melvin E., PATERNAL GIFT, Highland
35. Scoville, Mrs. H. V., WHISPERING WIND, West Friendship
47. Shallcross, Mr. and Mrs. John, WOODLAWN, Ellicott City
6. Souder, Mr. and Mrs. Donald, TWIST AND TURN RANCH, Dayton
36. Spedden, Mr. and Mrs. Robert, Ellicott City
50. Stansfield, T., YARROW BRAY FARM, Laurel
37. Steele, Russell S., WINDY HILL, Ellicott City
38. Streaker, Mrs. Howard F., CLEAR VIEW, West Friendship
39. Streaker, J. Warren, GONAWAY, Woodbine
48. Streaker, William, BOOT HILL, Woodbine
19. Welsh, H. L., BLARNEY, Woodbine
42. White, Charles R., GRASSLAND, Woodbine
43. Willson, Mr. and Mrs. George G., POINT LOOKOUT, Woodbine
44. Winer, Ephraim and Ray, HILL-N-DALE, Jessup
45. Zimmerman, Henry A., ZIM'S RANCH, Simpsonville

Scale in Miles

STALLIONS STANDING IN HOWARD COUNTY

AMBOR REIGH, b., 1952, by *Ambiorix—Reigh Ann by Reigh Count; Russell S. Steele, Windy Hill Farm, Ellicott City. $250. Live foal.

BIG WELCOME, ch., 1961, by Sure Welcome—Little Bones by Mr. Bones, Melvin Blackburn at Friendly Farm, Ellicott City, Private Contract.

CHARLES CENTER, b., 1959, by Saggy—Lyric Words by Super Duper, Tar Heel Stables at Clear View Farm, West Friendship, $300. Live Foal.

COAT OF BLUE, gr., 1949, by Cravat—Dream Belle by *Belfonds; Mr. and Mrs. Howard F. Streaker, Jr., Clear View Farm, West Friendship. $100. Live foal.

DECADE, b., 1959, by Decathlon—Midi's Mom by Arabs Arrow, Joseph Madden at Summer Hill Farm, Glenelg, $500. Live Foal.

EDLISS, b., 1955, by Piet—Baby Comet by Teddy's Comet; John C. Mobberley; Summer Hill Farm, Glenelg. $250. Live foal.

GIBOR, b., 1962, by *My Babu—Our Love by *Shannon II, Mr. and Mrs. Howard Streaker, Jr. at Clear View Farm, West Friendship, $500.

JULIE'S BOY, b., 1958, by Royal Note—Solid Trick by Unbreakable, Sam Blanken at Clear View Farm, West Friendship, $500.

KOMOKO, br., 1954, by Pouter—Seminole Lady by Full Dress; Alfred Zacharias at Clear View Farm, West Friendship. Private Contract.

*LE TOUQUET II, ch., 1962, by Sideral—Cote d'Argent by Rustom Pasha, John D. Marsh at Summer Hill Farm, Glenelg, Private Contract.

OSCEOLA, b., 1954, by Hill Prince—*Treasure Trove II by Nearco, John A. Wise at T. Stansfield's Yarrow Bray Farm, Laurel, Private Contract.

PORTRAYER, b., 1958, by Panacean—Larkflower by Blue Larkspur; David Robinson at Clear View Farm, West Friendship. $200.

PRINCE DARE, b., 1950, by *Princequillo—Penny Dare by *Challenger II, Syndicate at C. O. Goldsmith's Longwood Farm, Glenwood, $750. Live Foal.

SAG NIPPER, ch., 1954, by The Rhymer or Saggy—Carickmacross by Chance Play, Melvin Blackburn at Friendly Farm, Ellicott City, $150. Live Foal.

SEVEN CHANCES, ch., 1952, by Seven Hearts—Grace K. by Infinite; W. S. Hebb, Walnut Grove Farm, Clarksville. $150. Live foal.

*TANIDO II (Urug.), gr., 1958, by Hidalgo—Bell by Blackamoor. C. Melvin Walsh at Turf Valley Horse Farm, Ellicott City. Private Contract.

TURN TO REASON, gr., 1962, by Hail to Reason—Insolence by *Mahmoud, Syndicate at Longwood Farm, Glenwood. $1,500.

UNCLE WILLIE M., b., 1962, by Prince Dare—Sun Rondeau by Bull Brier, Mr. and Mrs. C. Oliver Goldsmith at Longwood Farm, Glenwood. Private Contract.

Stallions Other Than Thoroughbred

BALI HAI, b., 1959, Grade Quarter, Ardell Russell, Honey Hill Farm, Woodbine. Special rate to 4-H projects.

FARNLEY FLARE, gr., Reg. Welsh. at Gonaway Stables, Woodbine. $25.

NORTHERN REBEL, ro. with white blanket with brown spots, 1955, Reg. Appaloosa, at Gonaway Farm, Woodbine. $50.

RED MAN S THEO, ro., 1961, Quarter Horse by Roan Smut—Miss Roan Chigger; Tom Spafford, Illchester Road, Ellicott City. $100.

CARROLL COUNTY
BALTIMORE COUNTY
MONTGOMERY
ANNE ARUNDEL COUNTY
WOODBINE
COOKSVILLE
GLENWOOD
WEST FRIENDSHIP
GLENELG
DAYTON
CLARKSVILLE
HIGHLAND
SIMPSONVILLE
FULTON
SAVAGE
LAUREL RACEWAY
JESSUP
HANOVER
ELLICOTT City
Old Frederick Road
Morgan Road
Hoods Mill
Sykesville Road
Baltimore National Pike
Old National Pike
Marriottsville Road
Turf Club
Rogers Ave
Frederick Road
Folly Quarter Road
Sheppard Lane
Clarksville Pike
Montgomery Road
Bonnie Branch Road
Ilchester Road
Meadow Ridge Road
Waterloo Road
Columbia Pike
Guilford Road
Hall Shop Road
Brighton Dam Road
Dayton Road
Highland Road
Triadelphia Road
Limbicum
Roxbury
Dorsey Mill Road
Roxbury Road
Daisy Road
Ed Warfield Road
Jennings Chapel Road
Mullinix Road
Florence Road
Ellicott Road
Hipleys Mill Road
St. Michael Church
Hardy Road
Long Corner Road
Hanover Road
Boulevard
Baltimore Washington
Dorsey Run
Murray Hill
Gorman Road
Scaggsville Road
Lime Kiln Road
Browns Road
40
144
97
94
32
99
108
29
175
103
1
176
216

MONTGOMERY COUNTY

Index to Farm Map

1. Aitcheson, W. J., Laurel
2. Allnutt, H. Cecil, CEDAR, Rockville
3. Awkard, Woodruff S. and Sarah T., THE KI-D-KA, Olney
4. Bailey, Glenwood, Silver Spring
5. Baldi, F., Burtonsville
6. Bogley, Mrs. Samuel E., PEACE AND PLENTY, Gaithersburg
41. Boyd, Ellsworth and Helen, TWIN SPRUCE, Damascus
7. Bradley, Mr. and Mrs. Donald C., Olney
8. Britt, Elton, EL-TONE RANCH, Damascus
9. Brown, James W., FAR VIEW, Brookeville
10. Butts, R. B., WAREDACA, Gaithersburg
12. Burdette, Carroll A., BURDETTE FARM, Clarksburg
11. Christmas, Mrs. Frank D., SUGARLAND FARM, Potomac
8. Counts, C. H., EL-TONE RANCH, Damascus
42. Decatur, Mr. and Mrs. William M., Jr., DECATUR KNOLLS, Silver Spring
13. Doing, Mr. and Mrs. Clayton E., PENNSYLVANIA DUTCH, Gaithersburg
14. Dowd, Thomas N., BELVEDERE, Gaithersburg
15. Ewald, Gerald R., THE SPRINGS, Poolesville
43. Freund, Harry F. and Hester P. COOL SPRING LEVEL, Potomac
16. Gordon, Mr. and Mrs. William A., WIL-WIN ACRES, Rockville
17. Harrill, R. J., BITTER SWEET, Dickerson
18. Heil, C. L. and N. B., Seneca
47. Herman, Harold, RED OAK, Poolesville
19. Hersberger, John A., HAPPY CHOICE, Barnesville
20. Holmes, Mrs. Lillian M., THE HOLMESTEAD, Silver Spring
21. Hughes, Mr. and Mrs. Fred J., HI-HO HILLS, Rockville
22. Hunt, Roy R., DRAYTON, Spencerville
23. Iler, Charles B., RIVER PLANTATION, Germantown
50. Jones, Mr. and Mrs. Charles O., HICKORY KNOLL, Poolesville
24. Kershow, Mrs. Dorothy, Sandy Spring
25. Keys, Gordon C., OATLAND, Olney
26. Linton, Charles R., Burtonsville
27. Lytle, Mr. and Mrs. Herbert G., OTASAGA, Dickerson
28. Miller, Kenneth D., KENMAR, Gaithersburg
29. Mott, Thomas T., Jr., AUBURN, Sandy Spring
45. Norwood, L. Franklin and Anna G., CIRCLE N RANCH, Silver Spring
51. Noyes, Mr. and Mrs. Newbold, TRESPASSERS W, Potomac
30. Polinger, Milton, Olney
31. Riggs, Mrs. Margaret Teller, FLEMISH DOWN, Germantown
49. Rogers, E. W., MOUNTAIN VIEW, Mt. Airy
32. Sakell, Ronald, LAURALYN, Sandy Spring
33. Semmes, David H., GREAT ELM, Potomac
35. Skinker, Cleveland, FLAMINGO, Brookeville
36. Talbott, W. J., SUN RIDGE, Clarksburg
37. Tankersley, Mrs. Garvin E., AL-MARAH, Barnesville
38. Tumulty, Joseph, Jr., ASHWOOD, Olney
39. Veirs, Alvin, Rockville
46. Watkins, Mr. and Mrs. Hansen, BIG ENOUGH, Silver Spring
40. Zacharias, Fred W., UNITY, Brookeville

STALLIONS STANDING IN MONTGOMERY COUNTY

BABU DANCER, b., 1958, by *My Babu—Kilt Dancer, by *Heliopolis; Charles B. Iler at River Plantation, Germantown. $350. Live foal.

DIRECTAMI, b., 1957, by Hill Prince—*Sea Dream by Hyperion; E. W. Rogers, Mountain View Farm, Mt. Airy. Private Contract.

EASTERN HOBO, ch., 1955, by Eastern Flyway—Ponemah by High Request, Harold Herman, Lessee at Red Oak Farms, Poolesville, $250. Live Foal.

FAREWELL BLUES, b., 1960, by *Daumier—High Ore by *Orestes III; C. B. Fischbach at F. Baldi's Farm, Burtonsville $300. Live foal.

FRITZ MAISEL, b., 1945, by Little Beans—Kimesha by Mowlee, Fred W. Zacharias at Unity Farm, Brookeville. Private Contract.

IRRITATE, b., 1948, by Wait A Bit—Tantalize by Tintagel; F. Baldi, Burtonsville. $500. Live foal.

OPTICS, ch., 1958, by Petrose—Elected by Majority Rule; Mr. & Mrs. Elton Britt, The El-Tone Ranch, Damascus. Private Contract.

RAMBUNCTIOUS, b., 1960, by *Rasper II—*Danae II by *The Solicitor, Woodside Stud at Red Oak Farms, Poolesville. $1,500. Live Foal. Special consideration to stakes winning or stakes producing mares.

ROLLIN COUNT, dk. b. or br., 1960, by Count of Honor —Rollem by Hoop, Jr., Mrs. Harold Herman at Red Oak Farms, Poolesville, $200. Live Foal.

SPEEDY PAT, b., 1955, by Maerunway—Kandycall by Andy K; Fred W. Zacharias, Unity Farm, Brookeville. Private Contract.

SEA THREAT, ch., 1960, by *Sea Charger—The Damsel by Flag Pole. Happy Hollows, Box 34, Cabin John. Private Contract.

*TARJOMAN, b., 1951, by Tehran—Neocracy by Nearco; Mr. & Mrs. Herbert G. Lytle at Otasaga Farm, Dickerson. $350. Live foal.

TOP BRASS, br., 1949, by War Admiral—Bee Ann Mac by Blue Larkspur; Carroll A. Burdette, Burdette Farm, Clarksburg. $500 Live foal.

Stallions Other Than Thoroughbred

AL-MARAH COUNT JULIUS, ch., 1964, Arabian by *Count Doraz—Al-Marah Pamploma by Indraff, Archie Magaha at Route 2, Ridge Road, Dickerson. $50. for Non-Arabian. $100. for purebred.

AL-MARAH KONTIKI, ch., 1959, Arabian by Indraff—Kondi by Hanraff, Stanley White at Route 2, Ridge Road, Dickerson. $50. for Non-Arabian. $200. for purebred.

AL-MARAH NAUTILUS, gr., 1962, Quarter Horse by Indraff—Kondi by Hanraff, Lee Boiles at Route 2, Ridge Road, Dickerson. $75. for NonArabian. $100. for purebred.

CAZUAL PEANUTS, b., 1965, Quarter Horse by Poco Caz—Sprucy Miss; Larry Parks, Goshen Estates, Gaithersburg.

CAZUAL PEPPY, Sorrel, 1964, Quarter Horse by Poco Caz—Annie Dublin; Roger Shelleman & Walter Johnson, Sun Ridge Farm, Comus. Free breeding to approved mares.

COWMAN'S POWER, Pal., by Cowman's Turp, Deane Helman; Rocking H Stallion Station, Etichison.

JOE HANK, b., 1954, Quarter Horse by King—Queen H; P. E. Gregory, Cuttin' Corners, Gaithersburg. $250.

POCO CAZ, b., 1959, Quarter Horse, Poco Mac—Bun Waggoner, by Dan Waggoner; Ellsworth and Helen Boyd, at Twin Spruce Quarter Horses Woodfield, $150.

ZORA'S COW CODY, b., 1962, Quarter Horse, Babe Cody; Deane Helman, Rocking H Stallion Station, Etichison, Private Treaty.

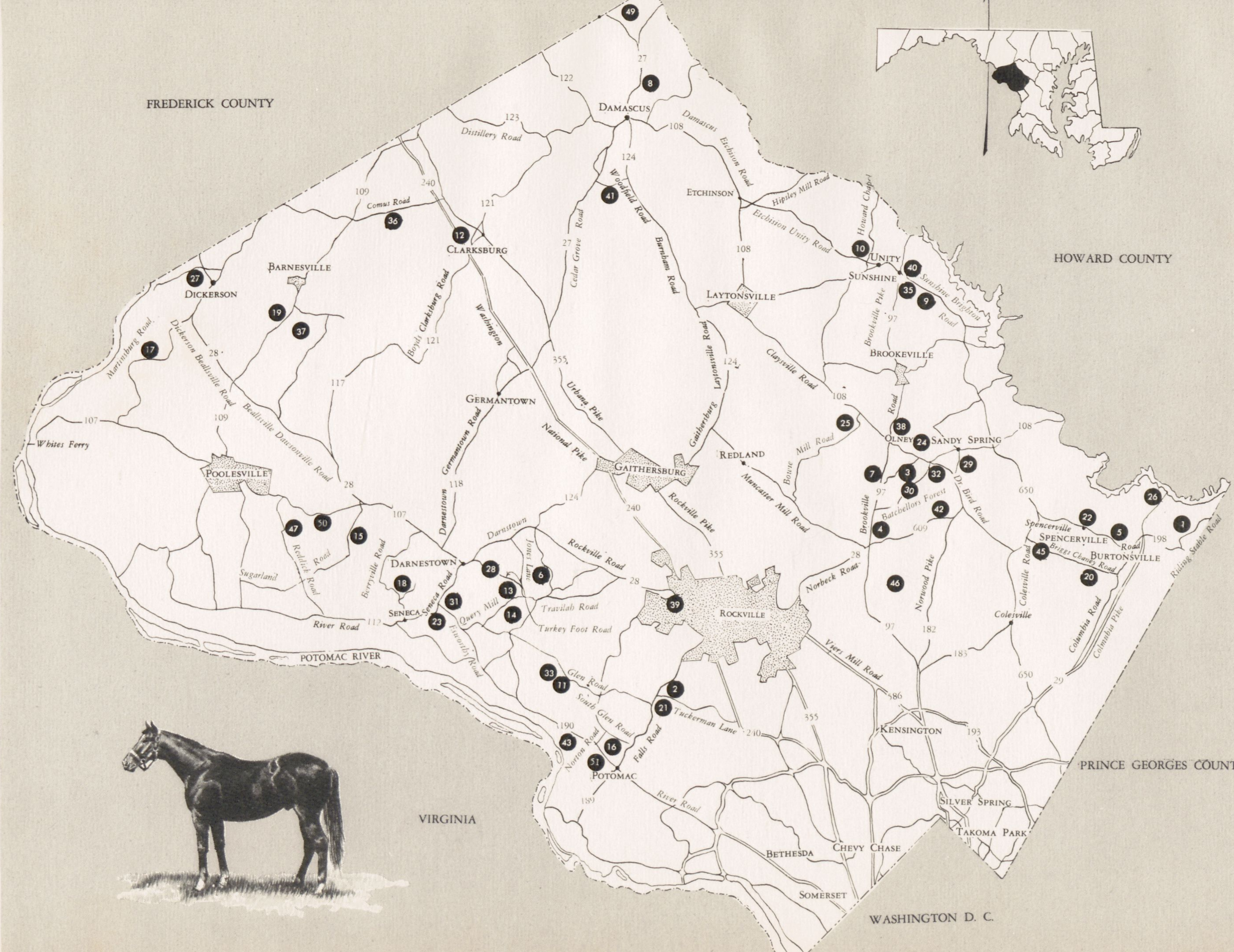
FREDERICK COUNTY
HOWARD COUNTY
PRINCE GEORGES COUNTY
WASHINGTON D. C.
VIRGINIA
POTOMAC RIVER
DAMASCUS
ETCHINSON
UNITY
SUNSHINE
LAYTONSVILLE
BROOKEVILLE
OLNEY
SANDY SPRING
SPENCERVILLE
BURTONSVILLE
Colesville
CLARKSBURG
BARNESVILLE
DICKERSON
GERMANTOWN
GAITHERSBURG
REDLAND
ROCKVILLE
POOLESVILLE
DARNESTOWN
SENECA
POTOMAC
KENSINGTON
SILVER SPRING
TAKOMA PARK
BETHESDA
CHEVY CHASE
SOMERSET
Whites Ferry
Martinsburg Road
Dickerson Beallsville Road
Beallsville Dawsonville Road
Comus Road
Distillery Road
Boyds Clarksburg Road
Washington
Urbana Pike
National Pike
Germantown Road
Darnestown
Cedar Grove Road
Woodfield Road
Burnham Road
Damascus Etchison Road
Hipsley Mill Road
Etchison Unity Road
Howard Chapel
Sunshine Brighton Road
Brookeville Pike
Clarysville Road
Laytonsville Road
Gaithersburg
Bowie Mill Road
Muncaster Mill Road
Rockville Pike
Rockville Road
Jones Lane
Travilah Road
Turkey Foot Road
Query Mill
Seneca Road
Esworthy Road
Berryville Road
Reddick Road
Sugarland Road
River Road
Glen Road
South Glen Road
Norton Road
Falls Road
Tuckerman Lane
Veirs Mill Road
Norbeck Road
Brookeville Road
Batchellors Forest
Dr. Bird Road
Norwood Pike
Colesville Road
Spencerville Road
Briggs Chaney Road
Columbia Road
Columbia Pike
Riding Stable Road

PRINCE GEORGES COUNTY

Index to Farm Map

1. Christmas, Donelson, Upper Marlboro
2. Christmas, Rhoda, BELLEFIELDS, Upper Marlboro
3. Clagett, Mr. and Mrs. Hal C. B., WESTON, Upper Marlboro
4. Collins, Jack C. and Relda P., Laurel
5. Duvall, Mrs. David, BROOKWOOD, Upper Marlboro
8. Johnston, Thelma M., SANDRA LISA, Bowie
10. Lancaster, Carlyle J., HORSE PEN HILL, Bowie
9. Melbourne, III, Mr. and Mrs. P. G.
11. Patterson W. I., HILLSIDE, Bowie
13. Powers, Ralph W., DRUMSHEUGH, Upper Marlboro
12. Sanders, Edward and Patricia, BRUNSBROOK, Brandywine
14. Sauerwein, William G., NORBOURNE, Upper Marlboro
15. Shamel, Mr. and Mrs. Conrad, OLD POST ROAD, Laurel
16. Shipley, H. Burton, MON-HO-PRIN, Laurel
17. Smith, Alfred H., BLYTHEWOOD, Upper Marlboro
19. Tapscott, Radcliff, Mitchellville
6. Warfield, Dr. Charles, Spring Lake
18. Welsh, Mr. and Mrs. T. Hammond, LITTLE CHELSEA, Upper Marlboro

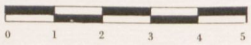

Scale in Miles

STALLIONS STANDING IN PRINCE GEORGES COUNTY

COMBAT JEEP, br., 1959, by War Jeep—Miss Hes by Tiger, Radcliff Tapscott at Lottsford Vista Road, Mitchellville, Private Contract.

FOUNTAIN HILL, ch., 1958, by *John Constable—Virginia Water by Count Fleet; Alfred H. Smith, Blythewood Farm, Upper Marlboro. Private Contract.

MR. DANHERST, br., 1962, by Danherst—Charing Ray by Charing Cross, W. I. Patterson at Hillside Farm, Bowie, Private Contract.

NASHWOOD, b., 1963, by Nashua—Querida by *Alibhai, Syndicate at P. G. Melbourne Farm, Laurel. $500. Live Foal.

PHANTOM GOLD, ch., 1951, by *Hypnotist II—Flaresse by Gallant Fox, Mr. and Mrs. Francis J. Wilson at Marlboro Race Course, Upper Marlboro. Private Contract.

PRINCE JAY, b., 1958, by *Princequillo—Lucrece by Black Tarquin; W. I. Patterson, Hillside Farm, Bowie. Private Contract.

TIME STEP, b., 1960, by Native Dancer—Love Doll by War Admiral, Syndicate at P. G. Melbourne Farm, Laurel, $500.

TUSCANY, b., 1948, by The Rhymer—Roman Matron by Pompey, at P. G. Melbourne at Melbourne Farm, Laurel, $250. Live Foal.

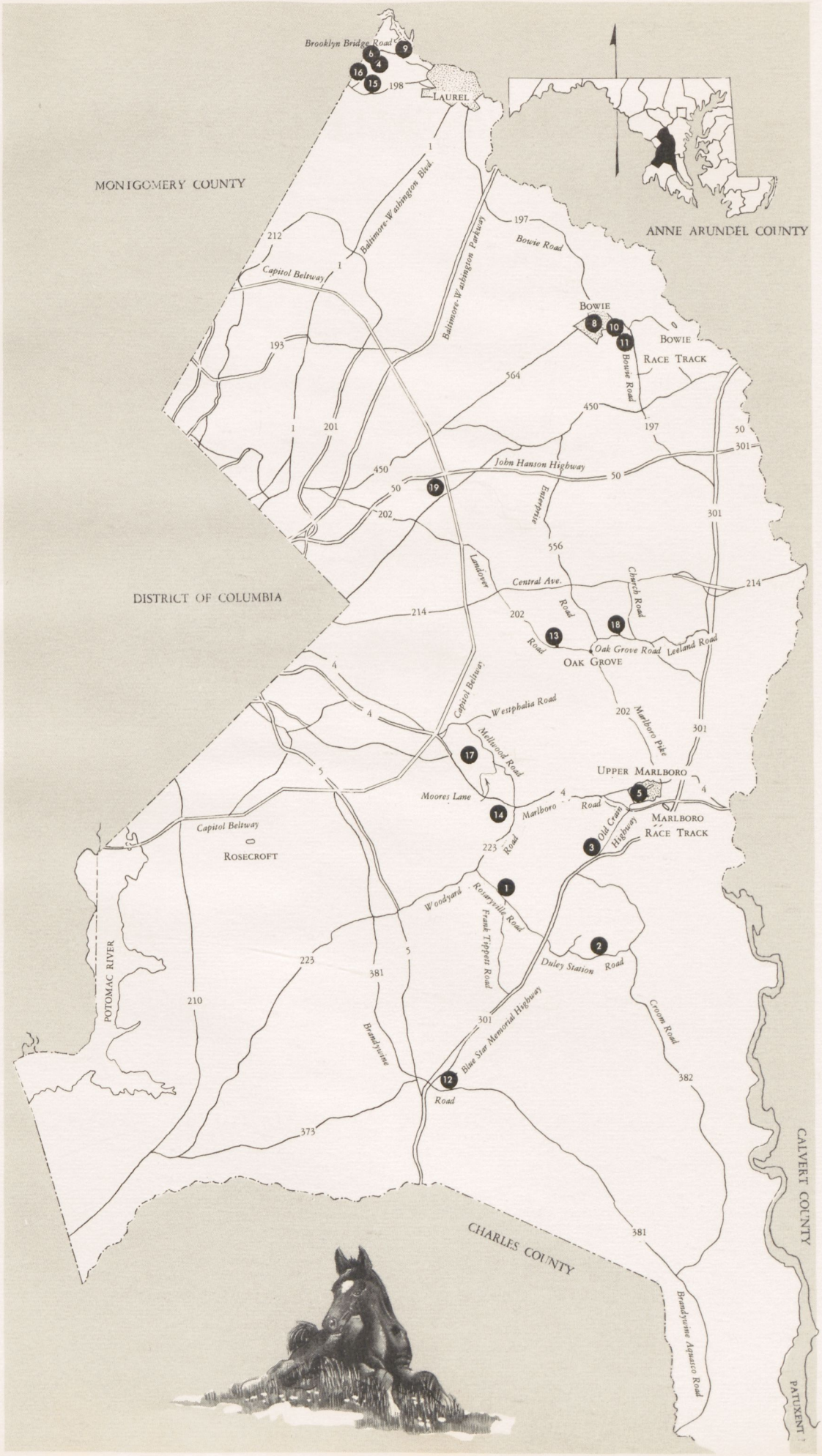
MONTGOMERY COUNTY
ANNE ARUNDEL COUNTY
DISTRICT OF COLUMBIA
CHARLES COUNTY
CALVERT COUNTY
PATUXENT
POTOMAC RIVER
LAUREL
BOWIE
BOWIE RACE TRACK
OAK GROVE
UPPER MARLBORO
MARLBORO RACE TRACK
ROSECROFT
Brooklyn Bridge Road
Baltimore-Washington Blvd.
Baltimore-Washington Parkway
Bowie Road
Capitol Beltway
John Hanson Highway
Landover Road
Central Ave.
Church Road
Oak Grove Road
Leeland Road
Westphalia Road
Melwood Road
Marlboro Pike
Moores Lane
Marlboro Road
Old Crain Highway
Woodyard Road
Rosaryville Road
Frank Tippett Road
Duley Station Road
Croom Road
Brandywine Road
Blue Star Memorial Highway
Brandywine Aquasco Road

WASHINGTON & ALLEGANY COUNTIES

Index to Farm Map

WASHINGTON COUNTY

11. Arnette, Robert F., HAVEN HILL, Knoxville
3. Brown, Kenneth, BAR-B, Keedysville
4. Dwyer, J. R., BOSKY DELL, Hagerstown
12. Johnson, Mary Jane, STONE COURT MANOR, Hagerstown
5. Kretsinger, F. N., SHADY SPRING, Smithsburg
13. Norton, E. M., MILLER FARM, Knoxville
6. O'Brien, Clarence R., HILL TOP, Smithsburg
7. Paice, Dr. Davie L., REBEL ACRES, Hagerstown
8. Papa, Charles A., HILLSIDE LAKE, Hagerstown
14. Price, Glenn E., Hagerstown
15. Rhoton, N., Williamsport
9. Salgado, Ernest O., PAN-AMERICAN, Clear Spring
16. Shanks, Robert M., Hagerstown

ALLEGANY COUNTY

1. Aaron, Richard C., LAKEWOOD, Cumberland
2. Crabtree, David C., GREEN ACRES, Cumberland
10. Duncan, L. N., DUN MAR, Cumberland

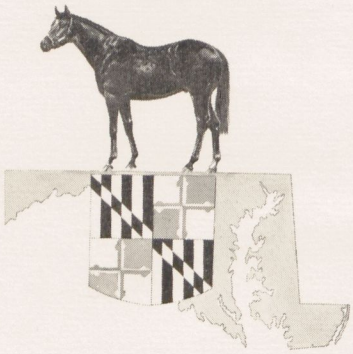

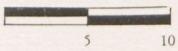

Scale in Miles

STALLIONS STANDING IN WASHINGTON COUNTY

ART THEFT, dk. b., 1962, by Summa Cum—Puffy by *Nirgal; E. M. Norton, Miller Farm, Knoxville. Private Contract.

BEAU PRIAM, ro., 1955, by *Priam II—Beaukiss by *Mahmoud, Paul B. Clay at Bar-B Farm, Keedysville, $500. Live Foal.

COUSIN KEN, ch., 1958, by Jet Pilot—Michikee by War Admiral; Charles A. Papa, Hillside Lake Farm, Hagerstown. Private Contract.

FIRST PAT JOE, b., 1958, by Spartan Valor—Miss Sandra by Cosmic Bomb; Ernest O. Salgado at Pan-American Farms, Clear Spring. $500. Live foal.

OLE BUDDY BUDDY, b., 1959, by Dark Star—*Haute Roche by Djebel, Mrs. J. Bowes Bond at Rebel Acres Farm, Hagerstown. $250.

PIE GAME, b., 1960, by Ariel Game—Kewpie by Blue Swords, N. Rhoton at Williamsport, $500.

TELEKINESIS, b., 1957, by Panacean—Hurrily, by Bull Lea; Dr. Davie L. Paice, Rebel Acres, Hagerstown. $300. Live foal.

TOMY DIXON, b., 1960, by Royal Coinage—Bernbelle by *Bernborough, Robert W. Arnette at Haven Hill Farm, Knoxville, $200. Live Foal.

TRICO, b., 1953, by Sir Damion—Sis Tartan by Port au Prince, Glenn E. Price at Hilltop Farm, Smithsburg, $200. Live Foal.

UP THE RIVER, b., 1949, by Third Degree—Fantasma by *Phalaros; Robert M. Shanks; Hagerstown. Private Contract.

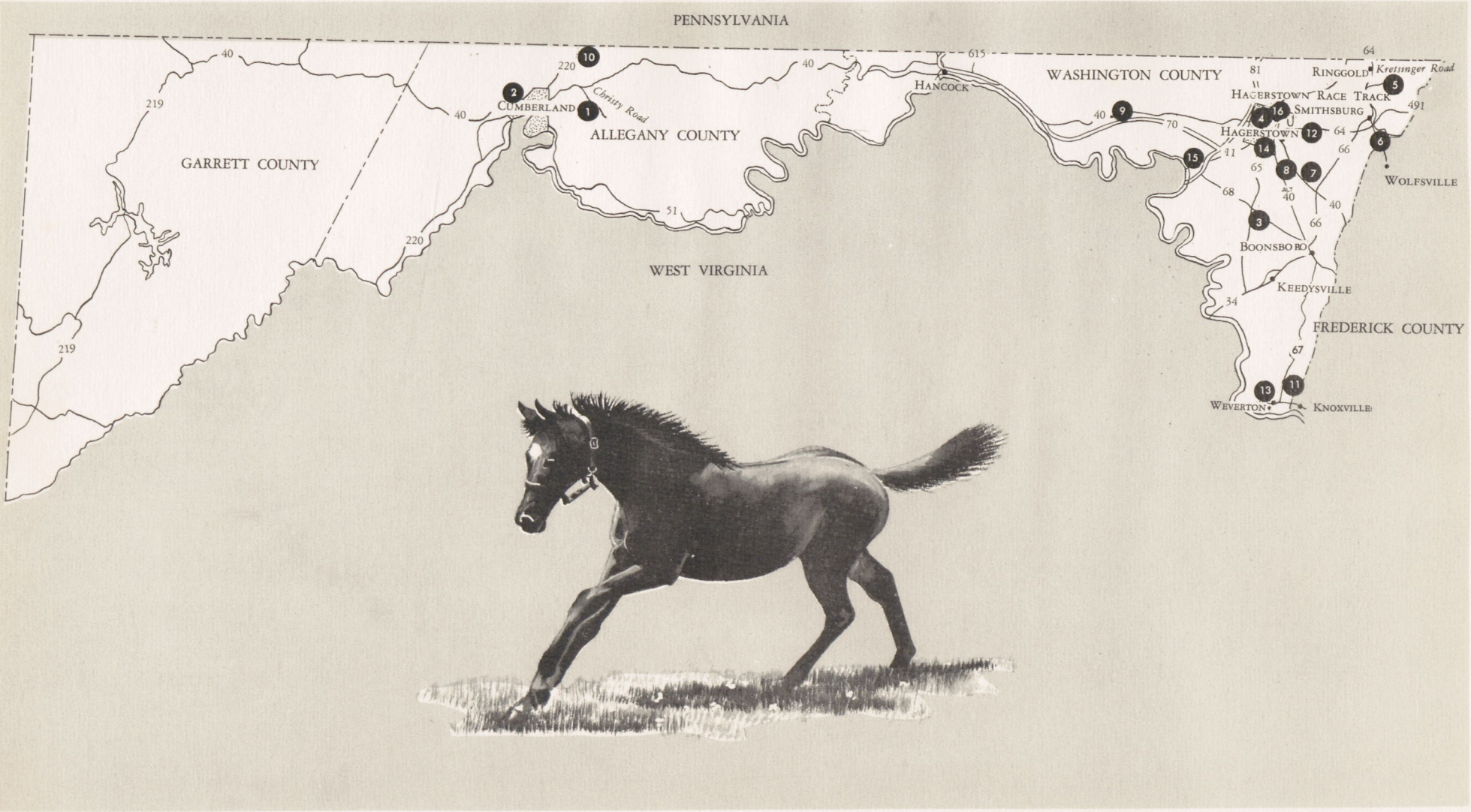
PENNSYLVANIA
GARRETT COUNTY
ALLEGANY COUNTY
WASHINGTON COUNTY
FREDERICK COUNTY
WEST VIRGINIA
CUMBERLAND
Christy Road
HANCOCK
RINGGOLD
Kretsinger Road
HAGERSTOWN RACE TRACK
SMITHSBURG
HAGERSTOWN
WOLFSVILLE
BOONSBORO
KEEDYSVILLE
WEVERTON
KNOXVILLE
1
2
3
4
5
6
7
8
9
10
11
12
13
14
15
16

CALVERT, CHARLES & ST. MARYS COUNTIES

Index to Farm Map

CALVERT COUNTY

1. Crane, John T., PRESTON, Lusby
2. Goldstein, Joseph, CEDAR BEACH, Prince Frederick
3. Ross, J. T. Waters, MUTUAL, Port Republic
13. Wohlgemuth, J., MORGAN HILL, Lusby

CHARLES COUNTY

4. Bovello, A. P., BOVELLO, Tompkinsville
5. Crain, Bennett, MOUNT VICTORIA, Mt. Victoria
7. Ferris, Richard D., ELMWOOD, Wayside
15. Green, Mrs. Fritzie, BIG "G" RANCH, Nanjemoy
8. Reithmeyer, Charles E., POTOMAC VIEW, Issue
14. Riddle, Dan M., RAVEN BROOK, Nanjemoy
9. Vischer, Mrs. Peter, HABRE DE VENTURE, Port Tobacco
6. Zantzinger, William D., WEST HATTON, Mt. Victoria

ST. MARYS COUNTY

10. Abell, J. Frank, Mechanicsville
11. Asher, B. F., Charlotte Hall
12. Steele, Mrs. Heath, GLEN MARY, Park Hall

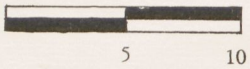

Scale in Miles

STALLIONS STANDING IN CHARLES AND CALVERT COUNTIES

CALVERT COUNTY

ALTERNATIVE, br., 1951, by *Ambiorix—Keynote by *Mahmoud; Anthony P. Bovello, Bovello's Farm, Tompkinsville. $300. Live foal.

*CORNPLASTER, ch., 1955, by The Cobbler—Mercy by Fair Trial, Charles E. Reithmeyer at Potomac View Farm, Issue, $500. Live Foal.

TUDOR MANOR, b., 1962, by *Tudor Minstrel—Wedding Bells by *Mahmoud, Mr. and Mrs. Marvin Paul Green at Big "G" Ranch, Nanjemoy. $500. Live Foal.

TUDOR POWER, br., 1962, by *Tudor Minstrel—Magic Spell by *Flushing II, Mr. and Mrs. Marvin Paul Green at Big "G" Ranch, Nanjemoy. $500. Live Foal.

YEMEN, ch., 1955, by Bryan G.—Imperatrice by Caruso, C. E. Reithmeyer at Potomac View Farm, Issue, $750. Live Foal.

CHARLES COUNTY

Stallions Other Than Thoroughbred

BILLY PARDO, Sorrel, 1963, Quarter Horse by Bill Cody—Pardo's Indian; Bob & Lorraine Allday, Five Oaks Quarter Horse Farm. $1.00.

HORNET'S HOBO, Sorrel, 1963, Quarter Horse by Dark's K Hornet—Missy Hobokom; Bob & Lorraine Allday, Five Oaks Quarter Horse Farm, Huntingtown. $150.

ANNE ARUNDEL COUNTY
PRINCE GEORGES COUNTY
CALVERT COUNTY
CHARLES COUNTY
ST MARYS COUNTY
VIRGINIA
CHESAPEAKE BAY
POTOMAC RIVER
ST MARYS RIVER
WALDORF
PRINCE FREDERICK
BENEDICT
LA PLATA
PORT TOBACCO
Rose Hill Road
CHARLOTTE HALL
MECHANICSVILLE
PORT REPUBLIC
LUSBY
MT. VICTORIA
WAYSIDE
Tompkinsville
ISSUE
LEONARDTOWN
GREAT MILLS
PARK HALL
ST MARYS CITY
Nanjemoy
210
301
5
225
488
231
2
416
6
235
257
245
1
2
3
4
5
6
7
8
9
10
11
12
13
14
15

KENT, QUEEN ANNES, TALBOT, CAROLINE & WORCESTER COUNTIES

Index to Farm Map

TALBOT

10. Cowgill, Kathleen, LITTLE LOMBARDY, Easton
17. DeFranceaux, Mr. and Mrs. George W., SANS SOUCI'S LAGNIAPPE, McDaniel
11. Hallowell, Mr. and Mrs. G. T., LITTLE MOUNT HOPE, Trappe
12. Hunteman, Robert V., PERRY CABIN, St. Michaels
18. MILES RIVER HORSE AND PONY FARM, Easton
13. Thompson, Gough W., ROSLYN, Trappe

WORCESTER

14. Cremen, Matthew J., GRACIOUS ACRES, Newark
15. Jeffords, Walter M., Jr., WINCHESTER, Berlin

QUEEN ANNES

7. Dudley, Frank S., Jr., HEMSLEY'S FORTUNE, Queenstown
21. Fox, Dr. Owen K., and Seaman, David E., KENNERSLEY STUD, Church Hill
8. Houghton, Arthur A., Jr., WYE PLANTATION, Queenstown
9. Jennings, Helen L., ALDER BRANCH, Centreville

CAROLINE

1. Cory, Mr. and Mrs. Robert, CORYDON, Ridgely
19. Crook, Mr. and Mrs. Jesse J., BELLE MEADE, Ridgely
2. Merrick, Charles, III, CHESTNUT ACRES, Denton

KENT

3. Carpenter, Mrs. Louisa d'A, SPRINGFIELD, Rock Hall
20. Ellis, Mrs. A. H., DHU VARREN, Millington
22. Houghton, Mr. and Mrs. E. Edward, BUCKINGHAM, Chestertown
4. Hubbard, Wilbur Ross, STEPNEY, Chestertown
16. Mulligan, Frank, Worton
5. Shackelford, Mrs. Willis, ORCHARD POINT, Chestertown

STALLIONS IN QUEEN ANNES, KENT, TALBOT & WORCESTER COUNTIES

Queen Annes County

ANTERIOR, ch., 1956, by Fellahin—Psychic Gal by Psychic Bid, Dr. Richard C. Moore at Kennersley Stud, Church Hill, Private Contract.

COTOCTON PRINCE, dk. b., 1957, by Trojan Monarch—Cedquest by Alquest; G. S. Moore at Kennersley Stud, Church Hill. Private Contract.

DOCTOR BILL, b., 1959, by Bryan G.—Smock by *Hierocles, Seymour Cohn at Kennersley Stud, Church Hill. Private Contract.

MCLELLAN, b., 1956, by Roman—O'Alison by Rosemont, William Decker at Kennersley Stud, Church Hill, $500. Live Foal.

NASHVER, dk. b., 1960, by Nashua—*Quaver II by Tudor Minstrel, Pellican Stables at Kennersley Stud. Church Hill. $600. Live Foal.

NIKSAR, b., 1958, by *Alibhai—*Girl Buyer by Nearco, Wilshire Farm and Kennersley Stud, at Kennersley Stud, Church Hill, $500. Live Foal.

OUTGIVING, b., 1956, by Better Self—Tiny Request by Requested, Wembley Farms, Inc., at Kennersley Stud, Church Hill, $500.

REGAL MORN, dk. b., 1958, by *Ambiorix—Good Morning by *Sir Gallahad III: Seaman Brothers at Kennersley Stud, Church Hill. $350. Live foal.

SKY GEM, b., 1960, by *Quibu—Haze by Olympia, Fred W. Hooper at Kennersley Stud, Church Hill. $1,000. Live Foal.

SY-A, b., 1963, by *Perilous II—Jaleen by Beau of Mine, Thomas Geoly at Kennersley Stud, Church Hill. Private Contract.

Kent County

ASSEMBLYMAN, b., 1954, by Menow—Libba by Sir Damion, Mr. Anderson Fowler at Buckingham Farm, Chestertown, $500. Live Foal.

JERSEY LEGEND, ch., 1958, by The Rhymer—Kanace by Case Ace; Joe Piarulli at Frank Mulligan Farm, Worton. $200.

SPEAKER WILL, b., 1951, by Star Pilot—Sweet Overa by Blue Larkspur, Paul Hastings at Chestertown, $50. Live Foal.

Stallions Other Than Thoroughbred

FFAWODDEN LLYDAN STARAY, bl.ro., 1952, Welsh, by Criban Victor—Eryri Starlight by Eryri Revolt, Mrs. Willis Shackelford, Orchard Point Farm, Chestertown, $75.

Talbot County

GO LIGHTLY, b., 1952, by Faultless—Whirling Lark, by Whirlaway; Gough W. Thompson, Roslyn Farm, Trappe. $500. Live foal.

Worcester County

Stallions Other Than Thoroughbred

RED STAR WIMPY, Sorrel, 1961, Quarter Horse by Hurd's Red Star—Dawson's Tillie, by Wimpy II, Mr. and Mrs. John P. Ayres, Berlin. Private Contract.

TEDDY'S FLASH, Pal. 1965, Quarter Horse by Sir Teddy—Skipa Elena, William Patton, Ocean City.

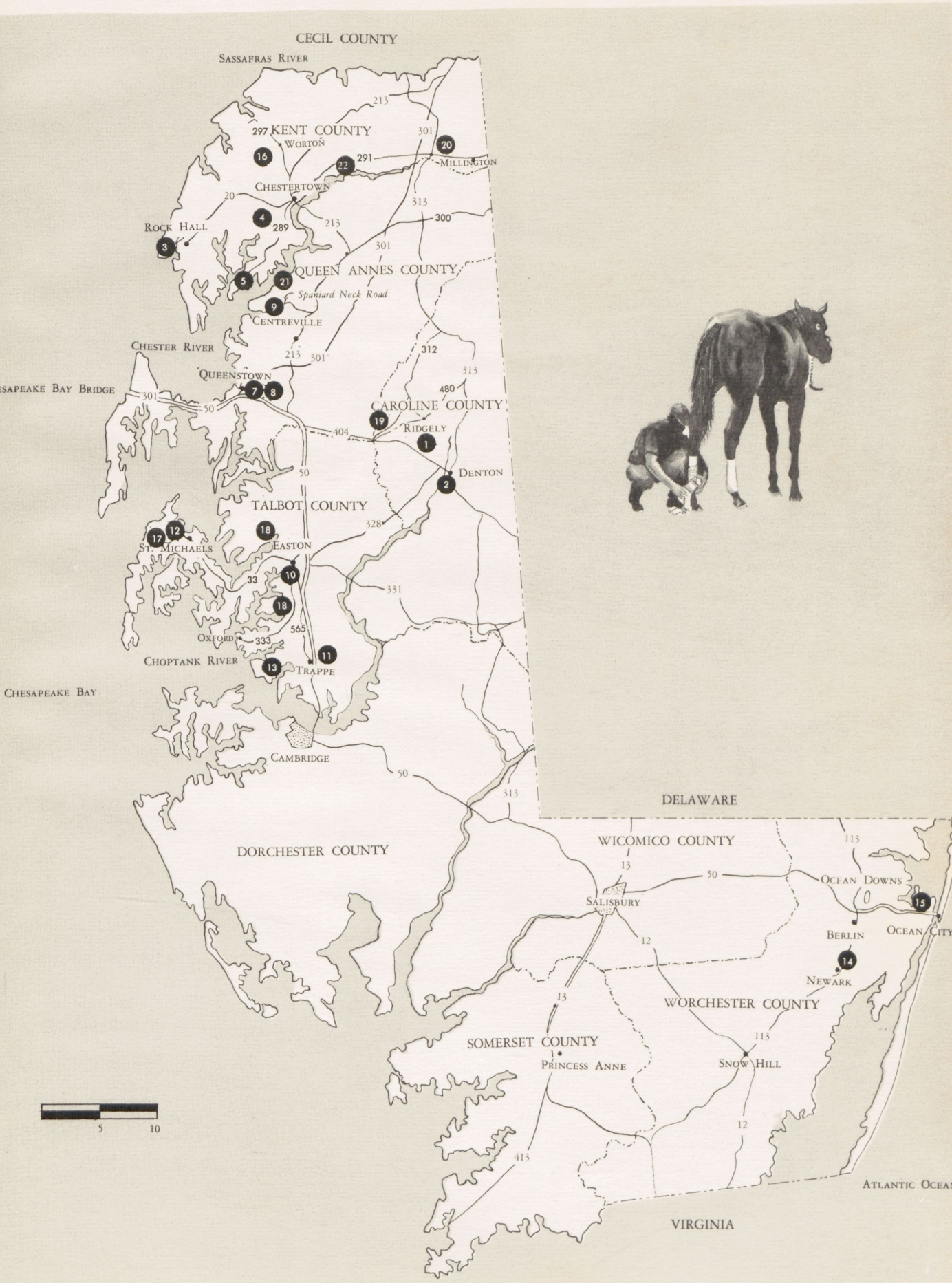
CECIL COUNTY
SASSAFRAS RIVER
KENT COUNTY
WORTON
MILLINGTON
CHESTERTOWN
ROCK HALL
QUEEN ANNES COUNTY
Spaniard Neck Road
CENTREVILLE
CHESTER RIVER
QUEENSTOWN
CHESAPEAKE BAY BRIDGE
CAROLINE COUNTY
RIDGELY
DENTON
TALBOT COUNTY
ST. MICHAELS
EASTON
OXFORD
CHOPTANK RIVER
TRAPPE
CHESAPEAKE BAY
CAMBRIDGE
DORCHESTER COUNTY
DELAWARE
WICOMICO COUNTY
SALISBURY
OCEAN DOWNS
BERLIN
OCEAN CITY
NEWARK
WORCHESTER COUNTY
SOMERSET COUNTY
PRINCESS ANNE
SNOW HILL
ATLANTIC OCEAN
VIRGINIA
5
10

See amid the winter snow

by Colonel Guy Wheeler

"You're going to get a wet shirt to-day," said my wife cheerfully.

The wind rattled grey drifts of sleet against the windows and bent the tops of the fir trees along the road. We had been glad to have the wind at first. Coming from the south west it had thawed out the frost which had stopped us hunting for the first week of the new year. But later it had brought the snow, which had now begun to lie.

"It's a Pony Club meet," I said. "Master asked me to help. Otherwise I'd be happy to stay home."

My wife laughed.

"You're just a fair weather fox-hunter. But I do hope you find quickly and get moving. It will be miserable for the children standing around in this rain."

The drive of the house where we met was a shambles of ponies, parents and children of all ages and degrees of sophistication. From the small, square, female hippo-maniac—all bulges, freckles and spectacles, with the ends of her plaits secured with binder twine, to the Lucy Glitters of the future, svelte, glossy, elegant and poised. As always, the ponies bore a marked resemblance to their riders. The few grown-ups invited by the Master to assist with gate-shutting, pony-catching, restraint of the over-eager, encouragement of the fearful and first aid for the fallen, huddled defensively together. The uninformed onlooker might be forgiven for wondering who was in charge of whom.

We drew the wood behind the house blank and moved on quickly to Farley Bushes, a plantation of beeches and hazels, usually a sure find. Coat collars up and hat brims dripping, the field waited patiently whilst hounds worked through the covert. Again a blank, and the Master's horn sounded a little mournful as he called hounds out.

He halted by the field.

"Sorry things are a bit slow," he said, smiling cheerfully. "We had a good fox out of there three weeks ago. There are signs of a couple more of them in there now, but they're not at home to-day."

Looking round the circle of expectant faces he met the adoring, blue-eyed gaze of a small, plump girl on a small, plump pony. The small girl's blonde plaits and the pony's blonde mane were both secured with bright red ribbon, and they shared the same solemn expression.

"We'll try that kale field behind your house next, Susan. D'you think your father has got a fox for us there?"

The small girl turned the colour of her hair ribbon and was too overcome to answer.

Clattering in a well-ordered cavalcade through the farmyard, the field waited fetlock-deep in the chalky clay beside the kale. The wind had become colder and the sleet had turned to snow. Above us the stark skyline of the down appeared only fleetingly through the grey, driving flurries. The only sound apart from the wind was the bustling of the hounds through the sodden kale. Discomfort and inaction began to breed depression and boredom in the less hardy.

A hound spoke, and another, but their tone was uncertain and the surge of excitement subsided when none of the rest of the pack owned the line.

The Master turned toward the gate.

"Bring 'em on, Tom," he called. He raised his horn to call hounds but suddenly drew rein, the horn still silent at his lips. Two hounds had broken out through the hedge and were working towards a big patch of gorse on

the hillside. The second whip began to rate them and, clearing the hedge, cantered up the hill in pursuit.

"Leave them alone, Ben," shouted the Master. "Old Warden there isn't one for riot."

The couple of hounds pushed into the lower edge of the gorse and at once gave vehement tongue. The snow cleared just at that moment and, from the top end of the gorse, a great, dark red dog fox, his black brush marked with a distinctive swatch of white, loped effortlessly up the hill into the wood which crested the down.

"Whoooooi!" Ben's tremendous long-drawn holler brought the rest of the pack streaming out of the kale and up the hill, urged on by the Master's horn.

The excitement among the field was at once at fever pitch. Up the hill they streamed behind the Field Master, cold and discomfort forgotten. Waiting at the back to help the weaker over the hedge and up the hill I reckoned that would be the last I should see of hounds that day and cursed my luck. This fox looked like a 'traveller' come to mate with the vixen living in an earth in the gorse out of which we had just pushed him. Gallant fellow that he was, he had drawn hounds away from his mate and would now probably head straight for his own home, wherever that might be—and it could be miles off. If I was right we could be in for a hunt to be remembered.

But it was not to be as easy as that. Arriving at the edge of the wood with an entourage of puffing ponies, the riders as breathless as their steeds, we met the Master trotting disconsolately down a ride towards us accompanied by only half the dog-hounds.

"Old Benson has got his sheep folded under the windbreak there. 'Course that cunning devil went straight to them. Never seen him before —must be a traveller. Hounds split up. Half of them have gone on through the wood and I've sent Tom on after them. Ben should be round here somewhere. I sent him to keep an eye on that top corner. You seen him?"

"No, Master. Do you want me to find him?"

"No, don't worry. Might as well go myself. If that fox is a traveller he'll want the easy way home, and wherever he wants to go that's along the top of the down here. Of course he may still want to hang around his girl friend."

Just at that moment another ear-splitting holler echoed through the wood. Hounds' heads came up on the instant and for a second they froze, then, as the holler rang through the leafless trees again, as one they raced, grimly silent, towards the top corner of the wood.

'Whooooi!' ... Ben's tremendous long-drawn holler brought the rest of the pack streaming out of the kale and up the hill urged on by the Master's horn ...

"Good lad, Ben!" said the Master and cantered after them.

"Come on, boys and girls," I said, "Now we've got a hunt."

But, of course, they were already away ahead of me.

He was a traveller all right, and I was happy, for the children's sake that he did travel the crest of the hill. From that wood the downs swing round in a great curve to the south west, and the droveway along which men have driven cattle for over two thousand years runs its rutted path along the whole length. The down sides are in most places too steep to plough, and, under its covering of snow, the downland turf gave a firm footing. The children either careered along the droveway or, more intrepid, launched themselves recklessly over the rails dividing the fields beside it. Anyway they all got there in the end—and a long way it was.

Past Elksham and Fenton. Over the Blandbury road. Across the ancient camp on Tod Hill, where once the bored Roman sentries must have looked down from their earth and timber stockade at the green river valley below and longed for the hills and valleys of their home. Over Ledbury Beacon, where the villagers had stood by their blazing signal fire to watch the mighty Armada of Spain sail majestically up the Channel to ruin and defeat.

And on, fourteen miles as hounds ran, to where they marked him to ground in the old disused quarry above Stourmouth, the little port where some of the English ships had put in to patch their hulls and sails before hastening out again to harry King Philip's lumbering, towering galleons.

We heard the long, sad notes of 'Gone to Ground' ahead of us, and when we came up with hounds the Master was on his feet amongst them and they were singing the mortified, heart-rending chorus that good, hard-driving dog-hounds will always sing when they have run their fox to ground. He turned away from the earth and climbed back, a little stiffly, on to his big bay.

"Come on, my lads, leave him. He's given us our money's worth. Leave him."

As the daylight faded we made our way down to the valley road where the Master halted hounds beside the "Stourmont Arms.' He looked round the throng of weary, but beatifically happy children and took off his cap.

"Well done all of you. I'm very proud of you. It was a good long hunt, wasn't it? But

it was fun. I didn't want to dig him out, he'd given us too good a run. Anyway, we're in the Stourton Vale country here and you mustn't go digging out other people's foxes—especially their good ones. Now we'll all have a good, hot drink and I'll call all your homes and tell them you're all right. Then we'll go home together."

We started for home in a close-packed column, with Tom and Ben in front leading hounds. It was dark now and the wind had dropped to silence. The clouds had broken and a full moon turned the snow covered hills into ivory, fairy tale mountains. The lights of the villages winked at us through the still, clear air. The steam from our horses hung above us in a silver tinselled cloud. The thud of their hooves in the snow and the creak of saddlery was the only sound.

Someone said—

"Why don't we sing a song. It'll help pass the time."

And so they began singing the old children's songs and carols that I remembered learning. They didn't sing very tunefully, it's true, and not all the words were right, but nobody minded.

Then there was, for no reason that I recall, a long silence. The moon seemed to shine more clearly, the snow gleamed whiter on the quiet hills, the lights of the houses glimmered more welcomingly, the frost fire glittered and glistened on the roofs and the valley lay more silently serene and lovely than ever I remembered it. And then a single child's voice began, pure and true—

"See amid the winter snow,
Born for us on earth below—"

Suddenly, I felt tears in my eyes—and not from the cold. Sentimental? Unashamedly. An incongruous association? If you like. Just then it didn't seem to matter.

I've always liked to help at children's meets since then. •

....Just at that moment another ear-splitting holler echoed through the wood. Hounds' heads came up on the instant, and for a second they froze ...'

MARYLAND FUND PROGRAM

PIMLICO (January 2-February 10)

THREE-YEAR-OLDS

$ 5,000 purse.— For maiden colts and geldings, 3-year-olds, foaled in Maryland. (Sired and foaled preferred.) Six furlongs.

$ 5,000 purse.— For maiden fillies, 3-year-olds, foaled in Maryland. (Sired and foaled preferred.) Six furlongs.

$ 6,000 purse.— For 3-year-olds which have never won two races, foaled in Maryland. (Winners preferred.) Six furlongs.

$ 6,000 purse.— For fillies, 3-year-olds, foaled in Maryland, which have never won two races other than maiden or claiming. Six furlongs.

$ 6,000 purse.— For 3-year-olds, foaled in Maryland, which have not won $3,950 twice other than maiden or claiming. Six furlongs.

$ 7,500 purse.— For 3-year-olds, foaled in Maryland, which have never won a sweepstakes. One and one sixteenth miles.

$15,000-added purse.— The Challedon Stakes. For 3-year-olds, foaled in Maryland. Six furlongs.

FOUR-YEAR-OLDS AND UPWARD

$10,000 purse.— For 4-year-olds and up, foaled in Maryland. Six furlongs.

$ 7,500 purse.— For fillies and mares, 4-year-olds and up, foaled in Maryland, which have not won $4,875 twice other than maiden, claiming, starter or optional since Oct. 26. Six furlongs.

$10,000 purse.— For 4-year-olds and up, foaled in Maryland, which have not won a sweepstakes at one mile or over since November 25. One and one sixteenth miles.

$ 6,000 purse.— For 4-year-olds and up, foaled in Maryland, which have not won two races other than maiden, claiming, starter or optional since October 26. Six furlongs.

BOWIE (February 12-April 20)

TWO-YEAR-OLDS

$ 5,000 purse.— For maiden colts and geldings, foaled in Maryland, two-years-olds. (Sired and foaled preferred.) Five furlongs.

$ 5,000 purse.— For maiden fillies, foaled in Maryland, two-year-olds. (Sired and foaled preferred.) Five furlongs.

*$ 5,000 purse.— For maidens, foaled in Maryland, two-year-olds. Five furlongs.

*If in the opinion of the Racing Secretary there are a sufficient number of Maryland-bred two-year-olds available this race will be written into two races—one for maiden colts and geldings and the other for maiden fillies.

THREE-YEAR-OLDS

$15,000-added purse.— "THE E. PALMER HEAGERTY"—For 3-year-olds, foaled in Md. Seven furlongs.

$20,000-added purse.— "THE PRINCE GEORGE'S"—For 3-year-olds, foaled in Maryland. One and one sixteenth miles.

$ 6,000 purse.— For 3-year-olds, foaled in Maryland, which have never won two races other than maiden or claiming. Seven furlongs.

$ 7,500 purse.— For fillies, three-year-olds, foaled in Maryland, which have not won $4,880 other than maiden or claiming. Seven furlongs.

$ 7,500 purse.— For 3-year-olds, foaled in Maryland, which have not won $3,300 twice other than maiden or claiming. One and one sixteenth miles.

$10,000 purse.— For 3-year-old fillies, foaled in Maryland. Seven furlongs.

$ 5,000 purse.— For maiden 3-year-old fillies, foaled in Maryland. Seven furlongs.

$ 5,000 purse.— For maiden 3-year-old colts and geldings, foaled in Md. Seven furlongs.

THREE-YEAR-OLDS AND UPWARD

$15,000 purse.— "THE VINCENTIVE HANDICAP"—A Handicap for 3-year-olds and up, foaled in Maryland. Seven furlongs.

$20,000 purse.— "THE VERTEX HANDICAP"—A Handicap for 3-year-olds and up, foaled in Maryland. One and one sixteenth miles.

$ 7,500 purse.— For fillies and mares, foaled in Maryland, 4-year-olds and up, which have never won a sweepstakes. Seven furlongs.

$10,000 purse.— For 4-year-olds and up, foaled in Maryland, which have not won two races other than maiden, claiming, starter or optional since November 25. One and one sixteenth miles.

$ 6,000 purse.— For 4-year-olds and up, foaled in Maryland, which have not won $3,950 twice other than maiden, claiming, starter or optional in 1967-1968. Six furlongs.

Purses are exclusive of breeder and stallion bonuses. In all Maryland Fund races a sum equivalent to 10 per cent of gross purse is paid to breeder of the winner and a sum equivalent to 5 per cent of gross purse is paid to owner of stallion which sired winner, providing stallion stood in Maryland at time winner was conceived.

IN ITALY—BEST OF HIS YEAR AT 2 / CLASSIC WINNER AT 3 / BRILLIANT MILER AT 4 / IN THIS COUNTRY—DEFEATED SUCH AS CONESTOGA, *WOLFRAM, *GREEK SOVEREIGN, JULMAR, etc. AT 5 /

B. h., 1955 by LACADUV—PIERRE QUI VIRE, by MAJANO

By LACADUV, winner classic Prix Noailles, 2nd Classic Prix Lupin, 3rd French Derby Grand Prix de Paris, classic Jean Prat, etc. Lacaduv made an auspicious start in stud but died when his first foals were 2-year-olds. He is a son of the outstanding TOURBILLON sire TORNADO.

Out of PIERRE QUI VIRE, 5 wins and dam of 9 foals—all winners incl. PIER CAPPONI, PIERMARINI (13 wins, 2nd Premio Lonbardia, etc.), PIER DAMIANO (4 wins, 2nd Premio d'Aprile, etc.), and BISCUBIO (7 wins, 2nd Triennale Italiano). Second dam, PIERRALYS, half-sister to stakes winners LORRAIN, PHLEGETON, produced 8 winners incl. PIERRE AUX LOUPS (8 wins, 2nd Prix de Minerve), PIERROT QUI RIT (12 wins, 3rd Grand Prix de Lyon), and stakes producers PIERRE PRECIEUSE and PIERRE GLISSANTE.

$300 Live Foal

(Property of a Syndicate)

Standing at

Whitehackle Farm

Jervis Marshall — Upperco, Maryland — (301) 771-4655

The JERSEY DERBY

Memorial Day, May 30, 1968

NOMINATIONS CLOSE THURSDAY, FEBRUARY 1st

★ $100,000 ADDED ★

One Mile and a Furlong For 3-Year-Olds

Enter The Jersey Derby! This $100,000 added event will be contested at one mile and a furlong. Subscription is $100. Supplementary nominations may be made at the closing time of entries, by payment of $7,500 each.

The Jersey Derby is part of a fabulous Round Robin. Any horse winning "The Garden State," "The Jersey Derby," and the "Trenton Handicap" in succession will receive a special $50,000 and a beautiful trophy, the Career Cup. These races represent a combined gross purse of approximately ONE-HALF MILLION DOLLARS.

The first four finishers in THE JERSEY DERBY are automatically eligible for THE TRENTON HANDICAP as to nominating fee.

☆ **DON'T MISS THE JERSEY DERBY! NOMINATE! PARTICIPATE!** ☆

CONDITIONS: TO BE RUN THURSDAY, MAY 30, 1968

FOR THREE-YEAR OLDS. By subscription of $100 each which shall accompany the nomination. $500 to pass the entry box and $1,000 additional to start, with $100,000 added. The added money and all fees to be divided 65% to the owner of the winner, 20% to second, 10% to third, 5% to fourth. Weight 126 lbs. Starters to be named through the entry box at the closing time of entries. **ONE MILE AND A FURLONG**

NOMINATIONS CLOSE THURSDAY, FEBRUARY 1st, 1968

Supplementary nominations may be made at the closing time of entries, by payment of $7,500 each.

GARDEN STATE PARK

FOR ENTRY BLANKS AND INFORMATION CALL OR WRITE

GARDEN STATE RACING ASSOCIATION

P.O. Box 311, Camden, N.J 08101 (Area Code 609) 663-3540

Kenneth Noe, Jr., *Racing Secretary*

At Stud In Maryland—1968

(Pages 90 through 196)

Adjutant General
*Ambernash
Apathy
Art Market
Assemblyman
Atoll
Beau Priam
*Beechpark
Beekeeper
Be Somebody
Big Brave
Big Pete
*Bobbie
Bold Monarch
Bold Stroke
Bronze Babu
Charles Center
Cornplaster
Count Brook
Dare Do Well
Decade
Deltona
Devil's Tattoo
*Djeddah
Duc de Great
Eastern Hobo
Edliss
Eurasian
*Flaneur II
Fleet Child
Fleet Marine
Florida State
From The Hip
Globemaster
Go Lightly
Hickory
Hot Dust
Idolater
Impressive
Inbalance
Independence
In The Corner
Itsa Great Day
John William
Jovial Jove
Julie's Boy
Kauai King
Knightly Manner
*Luminary II
Map Maker
Maribeau
Martins Rullah
Martlet
McLellan
*Meeting
*Mon Triomphe
Mr. Thor
Nade
Nail
Nashver
Navy Brass
Nearctic
Niksar
Noble Jay
*Northern Star
Ocala Breeze
One Sub
Panacean
Paved
*Peveron
Piano Jim
*Piave
Pied d'Or
*Pier Capponi
Polarity
Portrayer
Prince Dare
Prince Jay
Rambuctious
Rash Prince
Regal Morn
Restless Native
Right Proud
Rollin Count
Royal Gunner
Royal Orbit
Seven Corners
Sky Gem
Solo Landing
Strictly Formal
Sunrise Flight
Thinking Cap
Towson
*Tudorka
Tudor Power
Turning Point
Turn To Reaso
Umbrella Fellc
Uncle Percy
*Vimy Ridge
Vouloir
War Tune
*Westorkan
Why Lie
Yank
Yemen
Yes You Will

INDEX TO ADVERTISERS

A

Apartment for Rent 61
Atalco Corp., farm buildings 85
Auction Sales:
Maryland Winter Mixed Sale, Timonium, Fasig-Tipton ..... Back Cover

B

*Belliqueux (Windy Hills Farm) 53
Blood-Horse, The 64
Bold Legend (Windy Hills Farm) 53
Bold Monarch (Bonita Farm) 34

C

Commensurate (Worthington Farms) 62

D

Dulany-Vernay, Inc., printers 35

F

Farm Foreman wanted 61
Fasig-Tipton Co., Inc. ..... Back Cover and 65

G

Garden State Race Track (Jersey Derby) 229
Go Lightly (Roslyn Farm) 57

H

Hickory (Merryland Farm) 1
Hunter Improvement Society, 1968 English Show Dates 63

I

Inbalance (Merryland Farm) 1
Ishkoodah (Windy Hills Farm) 53

J

Jacques Photography 60

K

Kinda Smart (Elray Farm) 87
Knightly Manner (Merryland Farm) 1

M

Maryland Fund Schedule (Pimlico and Bowie) 227
Maryland Manor, horses boarded 84
Merryland Farm 1
Morrisey's Horse Vans (Bob Euler) 63

N

Nashwood (P. G. Melbourne III Farm) 79

O

One Sub (Panorama Farm) 88

P

*Pier Capponi (Whitehackle Farm) 228

R

Restless Native (Sagamore Farm) Inside Back Cover

S

Sagamore Farm ..... Inside Back Cover
Sea Threat 86
Smith Ralph G., horse transportation 63
St. Charles Farm (Mrs. Armory, stabling and riding instructions) 61
Steffey, Charles H., real estate 77
Stieff Co., ... 56
Sturdy Special Products 65

T

Timber Craft Pole Bldg. Co., barns 76
Time Step (P. G. Melbourne III farm) 79
Tuscany (P. G. Melbourne III farm) 79

W

*Westorkan (Merryland Farm) 1
Winants Bros., photographers 3
Windy Hills Farm 53

Maryland-Bred Rules

From The Maryland Racing Commission's "Rules of Racing"

392. To be eligible to start in races exclusively for horses bred in Maryland, each horse must be registered with the Maryland Horse Breeders Association. To qualify for such registration the said horse must have been foaled in the State of Maryland, and, in addition, unless the breeder is a resident of the State, or one who maintains his breeding stock continually in the State, the said horse shall be either the produce of a mare having conceived in Maryland the previous season, or of a mare sent into the State to foal and covered by a Maryland stallion the season of the birth of said foal.

(a) A horse is bred where it is foaled. The breeder is the owner of the dam at the time of foaling.

(b) Any owner or breeder may appeal from the refusal of the Maryland Horse Breeders Association to register a horse under this rule to the Maryland Racing Commission, and the decision of the Commission shall be final.

(c) To be considered a Maryland stallion, it is required that he be in the State of Maryland for at least one full breeding season, commonly understood to be the first six months of a year, or if the stallion is brought in subsequent to the start of the breeding season he must be approved as a Maryland stallion by the Registration Committee of the Maryland Horse Breeders Association.

THE MARYLAND HORSE — SUBSCRIPTION ORDER

Please send The MARYLAND HORSE for one year to:

NAME (PLEASE PRINT)

ADDRESS

Bill me at this address:

NAME (PLEASE PRINT)

ADDRESS

U.S.A.	$5.00
Canada	$5.00
Other Countries	$6.00

For a Friend? If you are ordering subscription for someone other than yourself and want us to send gift card, check ☐

THE MARYLAND HORSE — SUBSCRIPTION ORDER

Please send The MARYLAND HORSE for one year to:

NAME (PLEASE PRINT)

ADDRESS

Bill me at this address:

NAME (PLEASE PRINT)

ADDRESS

U.S.A.	$5.00
Canada	$5.00
Other Countries	$6.00

For a Friend? If you are ordering subscription for someone other than yourself and want us to send gift card, check ☐

YOU'RE YOUNG & FRESH?
or old and weary?

In either case, it's The Maryland Horse you'll like if you're interested in horses.

$5 a year for 12 issues

($6 for countries outside the United States and Canada)

The Maryland Horse covers Thoroughbred racing on the flat and over jumps with a Maryland slant. Our writers visit the Maryland farms, giving our readers behind the scenes feature articles on breeding, training and racing. But we aren't confined to the Thoroughbred. Recent issues have included articles on the Morgan horse, the Quarter horse, the Arabian horse and summaries (with photographs) of Maryland's many horse and pony shows.

For full coverage of the horse field, read The Maryland Horse.

BUSINESS REPLY MAIL
FIRST CLASS PERMIT No. 8316, SEC. 34.9 P.L.&R., BALTIMORE, MD.

postage will be paid by

The Maryland Horse
Box 4, Timonium,
Maryland 21093

FIRST CLASS
PERMIT No.
14772
BALTIMORE, MD.

BUSINESS REPLY MAIL
FIRST CLASS PERMIT No. 8316, SEC. 34.9 P.L.&R., BALTIMORE, MD.

postage will be paid by

The Maryland Horse
Box 4, Timonium,
Maryland 21093

FIRST CLASS
PERMIT No.
14772
BALTIMORE, MD.

LOOK TO THE FUTURE

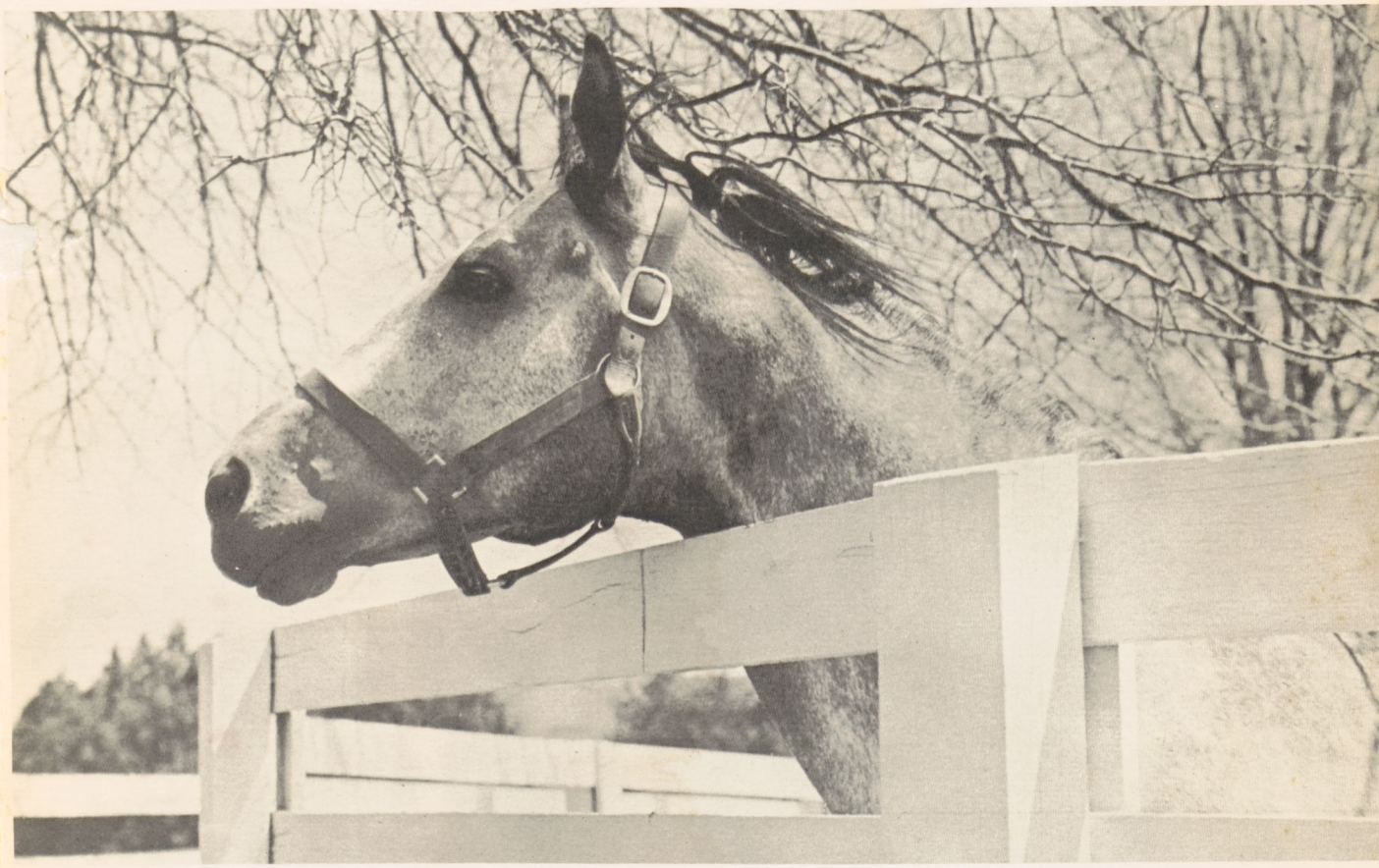

Standing at Sagamore Farm

RESTLESS NATIVE

GRAY HORSE—1960

NATIVE DANCER-NEXT MOVE

By BULL LEA

BOOK FULL

HAROLD H. FERGUSON — *Manager*

301/833-3737

GLYNDON, MARYLAND

ALFRED G. VANDERBILT — *Owner*

WINTER MIXED SALE

FEB. 9

7:00 P. M.

SALES PAVILION

FAIR GROUNDS,

TIMONIUM, MARYLAND

MARYLAND HORSE BREEDERS ASSOCIATION, INC.
P.O. BOX 4, TIMONIUM, MARYLAND
AREA CODE 301 CLEARBROOK 2-2100

FASIG-TIPTON COMPANY, INC.
P.O. BOX 36, 40 ELMONT RD., ELMONT, N.Y. 11003
AREA CODE 516 328-1800